LEGEND

SUBJECT BLOCK BOUNDARY

EXTENT OF WORK UNDER THIS SUBMISSION

EXISTING SURVEYED TREES

TREE IDENTIFICATION KEY

2 Eme,P,N,[P]	ASSESSMENT NUMBER
2 Eme,P,N,[P]	SPECIES
2 Eme,P,N,[P]	CONDITION
2 Eme,P,N,[P]	LIFE STAGE
2 Eme,P,N,[P]	QUALITY

TREE SPECIES KEY

Ccu	*Casuarina cunninghamiana*
Ema	*Eucalyptus mannifera*
Mor	*Morus species (Mulberry)*
Qbi	*Quercus bicolor*
Pbl	*Pyrus blireiana*

TREE LIFE STAGE KEY

J	Juvenile
SM	Semi-mature
M	Mature
OM	Over-mature

TREE QUALITY KEY

An overall assessment of the quality of the tree and its relative importance for retention within an urban context

Poor (P)	A tree that: Is of poor, structure or health, is in decline; which has limited potential to contribute to the landscape
Medium (M)	A tree that: Is of reasonable form, structure or health; and whose presence contributes to the landscape but not as significantly as high/exceptional quality trees.
High (H)	A tree that: is of good form, structure and health; is without significant defect; and which has the potential to make a significant contribution to the landscape
Exceptional (E)	A tree that: has natural or cultural heritage importance; or has high aesthetic value and will have a major contribution to the surrounding landscape; or is of outstanding form, structure and health, and is an excellent example of the species; or has significant scientific value, including ecological importance

LANDSCAPE ARCHITECT

redbox design group

02 6280 4949 (tel)

inbox@redboxdesigngroup.com.au

Unit 12/285 Canberra Avenue Fyshwick ACT
PO Box 4574 Kingston ACT 2604

redboxdesigngroup.com.au

CONSULTANTS

ARCHITECT: BVN
ENGINEER: SELLICK CONSULTANTS

CLIENT

DOMA BLOC

REV	ISSUE	DATE	DRN	CHK
D	WORKS APPROVAL	14.09.22	MK	DM
C	WORKS APPROVAL	12.09.22	MK	DM
B	WORKS APPROVAL	09.09.22	MK	DM
A	WORKS APPROVAL	06.09.22	MK	DM

NORTH

PROJECT

15 SYDNEY AVENUE
BLOCK 3 SECTION 22 BARTON ACT

PROJECT No.	SHEET	ISSUE
1720	100	D

TREE ASSESSMENT
Legend and Notes

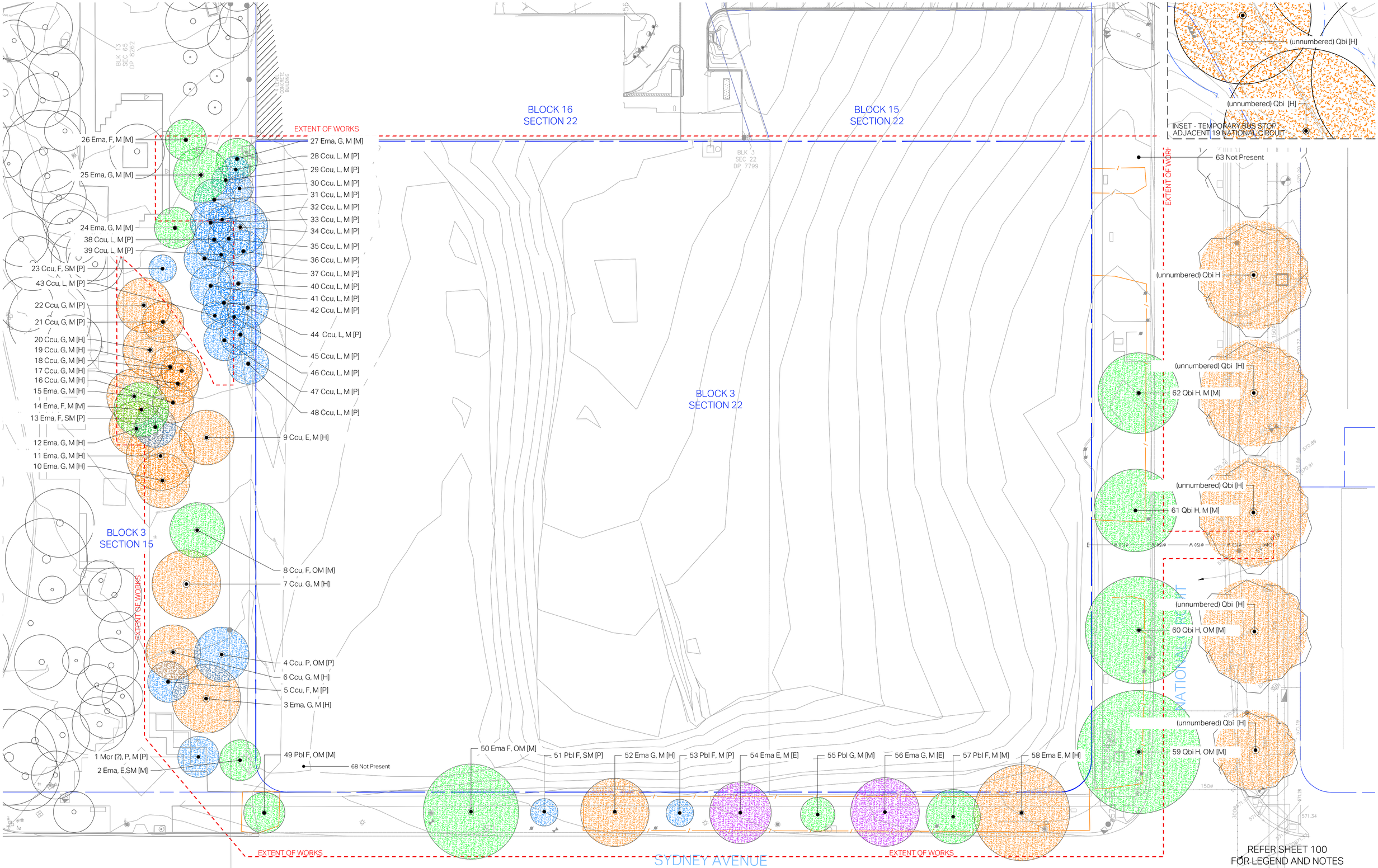

REFER SHEET 100
FOR LEGEND AND NOTES

LANDSCAPE ARCHITECT

redbox design group

02 6280 4949 (tel)

inbox@redboxdesigngroup.com.au

Unit 12/285 Canberra Avenue Fyshwick ACT
PO Box 4574 Kingston ACT 2604

redboxdesigngroup.com.au

CONSULTANTS

ARCHITECT: BVN
ENGINEER: SELLICK CONSULTANTS

CLIENT

DOMA BLOC

REV	ISSUE	DATE	DRN	CHK
D	WORKS APPROVAL	14.09.22	MK	DM
C	WORKS APPROVAL	12.09.22	MK	DM
B	WORKS APPROVAL	09.09.22	MK	DM
A	WORKS APPROVAL	06.09.22	MK	DM

NORTH

SCALE 1:125@A1 | 1:250@A3

0 1 2 3 4 5m

PROJECT

15 SYDNEY AVENUE

BLOCK 3 SECTION 22 BARTON ACT

PROJECT No.	SHEET	ISSUE
1720	101	D

TREE ASSESSMENT

LEGEND

SUBJECT BLOCK BOUNDARY

EXTENT OF WORK UNDER THIS SUBMISSION

EXISTING TREE
To be retained

EXISTING TREE
To be removed

TREE PROTECTION ZONE
(Canopy plus 2m)

DEVELOPMENT PROPOSAL SUMMARY
(refer Landscape, Civil, Architectural design documentation)

TREE IMPACT ZONE
(area of groundwork to 100mm below or above existing groundline)

CONSTRUCTION SITE FENCING + OPERATIONS
(refer Temporary Traffic Management Plans)

FENCED TREE PROTECTION ZONE
(No stockpiles, storage, parking or access to these areas except routine tree inspection and mowing)

LANDSCAPE MANAGEMENT AND PROTECTION NOTES

REQUIREMENTS FOR THE PROTECTION OF PUBLIC LANDSCAPE ASSETS ADJACENT TO DEVELOPMENT WORKS ON UNLEASED TERRITORY LAND - PUBLIC OPEN SPACE.

1. GENERAL

ALL CONSTRUCTION WORK MUST BE CONTAINED WITHIN THE SITE EXCEPT FOR SERVICE CONNECTIONS AND LANDSCAPE / CIVIL WORKS APPROVED AS PART OF TCCS DESIGN ACCEPTANCE.If there is a specific need to utilise unleased Territory land adjacent to the Lease, the proponent or their authorised representative is required to contact and consult with TCCS Urban Treescapes to seek approval. The use of public land for storage of site sheds, materials and contractor parking is not generally supported but may be approved in some circumstances with conditions.

1.1 NOTIFICATION AND COMPLIANCE

The client and/or their authorised representative after attaining design approval, are to provide certification in the form of Compliance Notification (email/letter) indicating that the protective fencing has been installed in accordance with the approved LMP is to be forwarded to the relevant Coordinator within Asset Acceptance of the Municipal Services Network prior to works (demolition/clearing/excavation/construction) commencing on the site.

All works are to conform with act government Design Standards for Urban Infrastructure and Standard Specification for Urban Infrastructure Works.

All verge works are to comply with DUS Guideline's for the protection of Public Landscape Assets adjacent to Development Works Ref-04.

Contact the relevant Coordinator within Asset Acceptance to notify when verge restoration commences, and at the completion of work to attain the relevant certificate(s).

1.2 SUPERVISION OF VERGE RESTORATION

A suitably qualified Landscape Architect or Horticulturist must be employed to oversee work in the verge to ensure all requirements are followed.

They must be present during any cultivation/restoration of the verge.

2. VERGE MANAGEMENT

2.0 ANY SERVICE INSTALLATION NOT SHOWN ON THIS PLAN WITHIN 5.0m OF AN EXISTING TREE REQUIRES PRIOR APPROVAL FROM TCCS URBAN TREESCAPES.

2.1 STORAGE OF CONSTRUCTION MATERIALS

No construction material to be stored on verges, or public open spaces. No car parking or equipment parking permitted on verges, or public open spaces.

2.2 SITE ACCOMMODATION

No site sheds, storage sheds, site amenities or billboards to be erected on verges without the written approval of TCCS and compliance in conjunction with Urban Treescapes.

2.3 FENCING

Fence off existing trees in accordance with this plan, Site Management Plan and Temporary Traffic Management Plans by others.

Use of temporary 1800mm tall continuous chain mesh fence supported by steel posts with concrete bases is mandatory. Any variation from this requirement must be approved by the relevant section and coordinated through Asset Acceptance of the Municipal Services Network.

Fencing to be erected before the commencement of any site work and removed at completion of all construction and commencement of verge restoration

The fence is to remain continuous throughout the project.

Fencing must not be removed for service installation across the verge unless in accordance with this plan.

2.3 EXISTING TREES

All street trees are to be retained and kept undamaged unless specifically approved in writing by Asset Acceptance.

Ensure construction equipment can pass beneath lowest limb, through driveway access.

Ensure lifting equipment and load can clear height and width of tree crown without damage to crown.

A suitably qualified arborist / landscape architect approved by TCCS Urban Treescapes must be present for all excavation works beneath tree canopies, restoration or any works that occur beneath tree canopies. Arborist is to provide reqular inspections and reporting that all tree protection measures are being complied with and that the LMPP fencing is installed and maintained as approved.

2.4 SITE ACCESS

Construction access for the site is to be shown on this plan, Site Management Plan and Temporary Traffic Management Plans by others.

2.6 SERVICE ENTRY TO SITE

The developer/proponent must coordinate all service approvals.

Servicing of the site is to be as per plan. Any variations from this plan are to be approved in writing by TCCS Urban Tree scapes prior to enacting on site. Realign fence to provide lane for service trenching, but re-erect fence to enclose trees before trenching commences. Upon completion of trenching, return the fence to its' original alignment.

2.7 SERVICE ALONG STREET

The developer/proponent must coordinate all service approvals.

2.8 PEDESTRIAN AND BICYCLE MOVEMENT

Existing verge footpaths to be maintained and must remain unobstructed throughout the construction period to provide safe public access at all times.

Where a constructed footpath or cycleway exists within the verge, protective fencing must in all cases be set back 600mm from each side of the footpath/cycleway to ensure safe passage for cyclists and pedestrians.

If paths are not present pedestrian access must be provided via a fenced clearway of 1.8m width for the entire frontage of the lease.

2.9 VERGE CONDITION AND RESTORATION

During the project retain all existing verge grass cover, watering may be required to retain grass and trees in good condition.

At the completion of construction verges should still have established dry-land grass cover.Topsoil is not to be removed and the soil level must not be changed.

If the standard of grass cover on the verge is to be improved, the following requirements apply:

Lightly cultivate the soil to 25mm - 50mm depth (50 mm maximum to minimise damage to tree roots).Cultivate only in one direction and avoid major roots, and keep a minimum of 1m away from tree trunks.

Add 'b type' topsoil at 25mm - 50mm depth. Level the topsoil and add npk fertiliser (equivalent to multi-gro) at 40g/m2.

Lay turf or sow seed of suitable drought tolerant species.Keep moist during establishment.

In-ground irrigation systems are generally not permitted in the verge but may be supported if the infrastructure can be installed in accordance with the Design Standards taking into consideration existing vegetation such as street trees. Otherwise, a system of quick couplers at the lease edge of the verge may be installed, subject to approval of the irrigation plan.

Any damage that occurs to verge or open space vegetation on unleased Territory land trees is to be repaired at the developer's/proponents expense. Restorative work is to be approved by Parks and Places through Asset Acceptance of the Municipal Services Network and carried out by approved operators.

3. TREE ROOT PROTECTION

Excavation within drip line of existing trees approved by Municipal Services' Asset Acceptance Section is to be undertaken by hand only. No machinery is to be used.

A qualified and experienced horticulturist or tree surgeon must carry out all root cuts and ensure the cuts are suitably protected to minimise any risk of long term damage to street verge trees.

The majority of tree roots grow in the top 300mm of soil. These are the feeder roots, often very fine roots that provide the tree with water, oxygen and nutrients. These roots typically grow between the tree trunk to well beyond its 'drip-line' (the canopy edge).

Excavation within the drip zone of a tree does considerable damage to its root system. It can affect tree stability and tree health to such an extent that it will lead to die back and decline of the tree. Excavation that occurs within the drip zone of a tree must be approved and is to be restricted to one side of the tree only.

Where excavation is approved the following measures are to be adopted for tree protection:

Do not sever large roots (>30 mm diameter) closer than halfway from the drip-line to the trunk.

All roots must be cut cleanly with equipment specifically designed to cut roots or other pruning equipment.

Roots exposed during excavation must be protected from desiccation. Keep lightly watered or cover with hessian, which must be kept moist.

Water trees that have had disturbance in their root zone. The amount and frequency of water needs to be adapted to the trees' requirement, based on seasonal conditions.

4. TEMPORARY TRAFFIC MANAGEMENT (TTM)

TTM Plan must align with the Landscape Management and Protection Plan showing consistent and accurate details.

LANDSCAPE ARCHITECT
redbox design group
02 6280 4949 (tel)
inbox@redboxdesigngroup.com.au
Unit 12/285 Canberra Avenue Fyshwick ACT
PO Box 4574 Kingston ACT 2604
redboxdesigngroup.com.au

CONSULTANTS
ARCHITECT: BVN
ENGINEER: SELLICK CONSULTANTS

CLIENT
DOMA BLOC

REV	ISSUE	DATE	DRN	CHK
C	WORKS APPROVAL	14.09.22	MK	DM
B	WORKS APPROVAL	12.09.22	MK	DM
A	WORKS APPROVAL	09.09.22	MK	DM

NORTH

PROJECT
15 SYDNEY AVENUE
BLOCK 3 SECTION 22 BARTON ACT

PROJECT No.	SHEET	ISSUE
1720	120	C

LANDSCAPE MANAGEMENT & PROTECTION PLAN
Legend and Notes

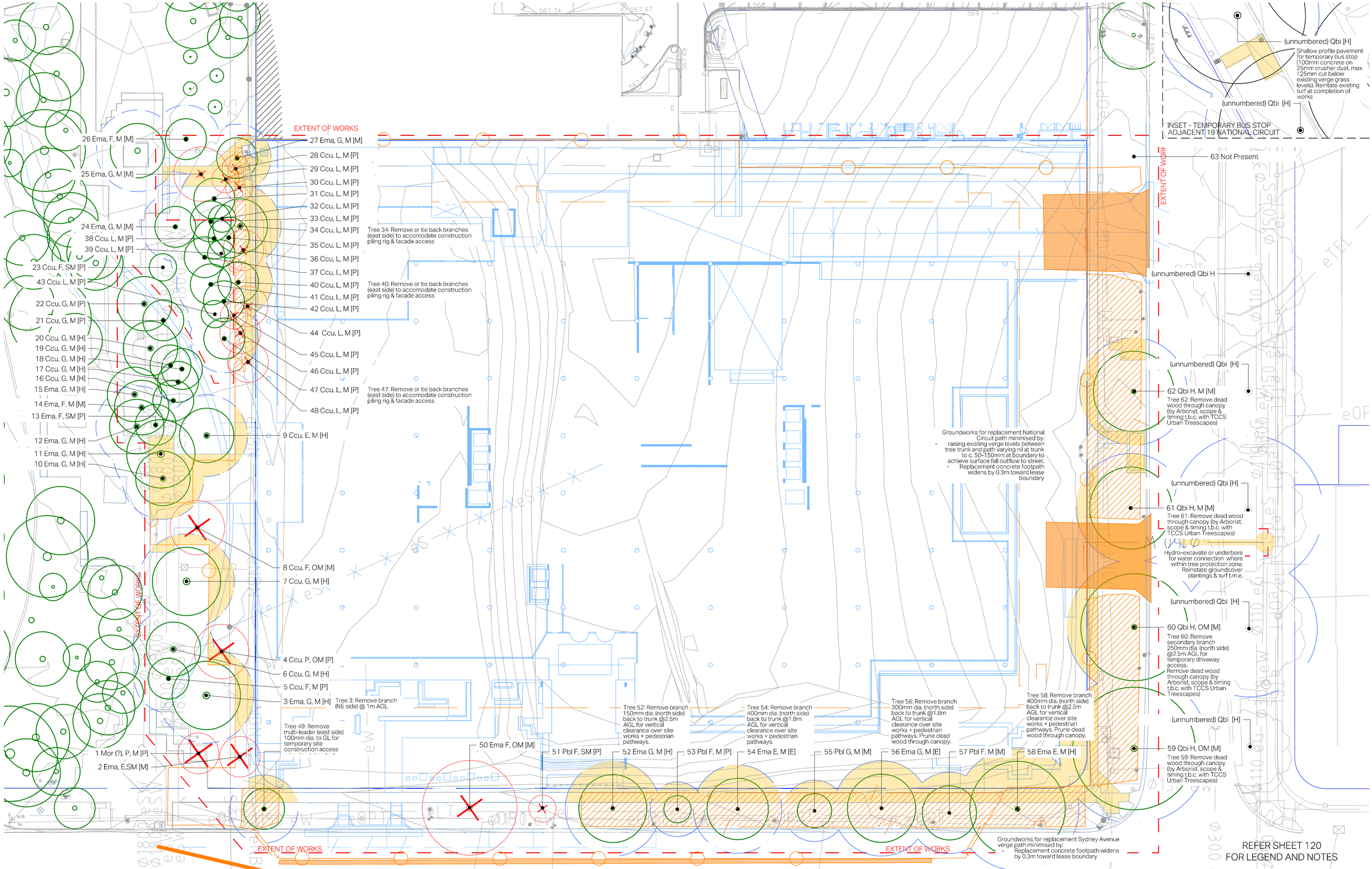

REFER SHEET 120
FOR LEGEND AND NOTES

LANDSCAPE ARCHITECT
redbox design group
02 6280 4949 (tel)
inbox@redboxdesigngroup.com.au
Unit 12/285 Canberra Avenue Fyshwick ACT
PO Box 4574 Kingston ACT 2604
redboxdesigngroup.com.au

CONSULTANTS
ARCHITECT: BVN
ENGINEER: SELLICK CONSULTANTS

CLIENT
DOMA BLOC

REV	ISSUE	DATE	DRN	CHK
C	WORKS APPROVAL	14.09.22	MK	DM
B	WORKS APPROVAL	12.09.22	MK	DM
A	WORKS APPROVAL	09.09.22	MK	DM

NORTH

SCALE 1:125@A1 | 1:250@A3
0 1 2 3 4 5m

PROJECT
15 SYDNEY AVENUE
BLOCK 3 SECTION 22 BARTON ACT

PROJECT No.	SHEET	ISSUE
1720	121	C

LANDSCAPE MANAGEMENT & PROTECTION PLAN

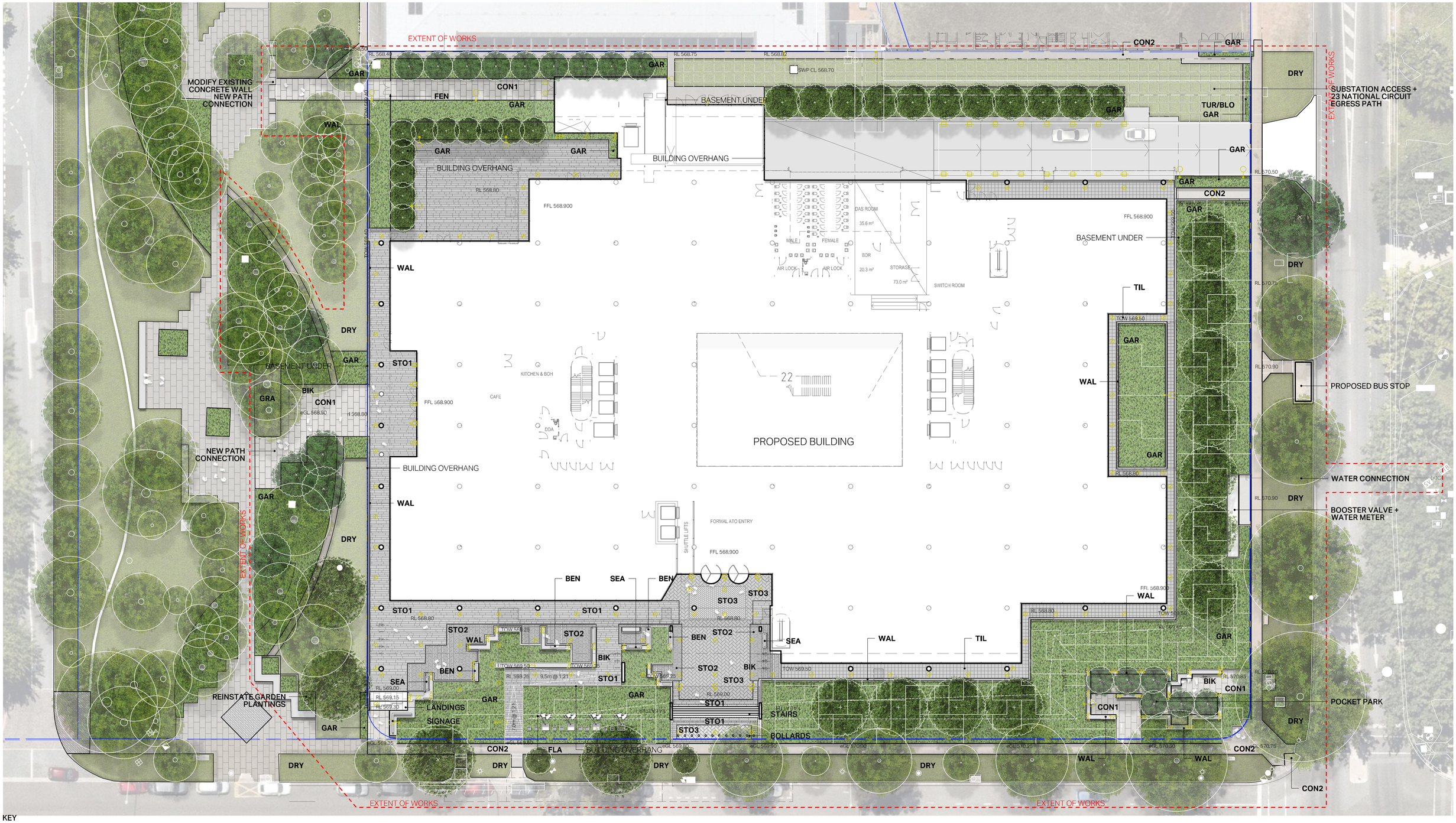

KEY

WAL	Wall, concrete
STO1	Stone, split random length modules, porphyry grey + warm tone highlights
STO2	Stone, sawn filetti modules, porphyry grey + warm tone highlights
STO3	Stone, herringbone modules, porphyry grey + warm tone highlights
CON1	Concrete, to match existing Windsor Walk
CON2	Concrete, broom finish
GRA	Gravel, off-white, similar to Windsor Walk
TIL	Tile, to match stone
FEN	Courtyard fencing
BIK	Bike rack
FLA	Flag
SEA	Seat
BEN	Bench
TUR	Irrigated turf
GAR	Garden planting, irrigated
GAR2	Rooftop planting, irrigated
BLO	Reinforced turf
DRY	Non-irrigated dryland grass

LANDSCAPE ARCHITECT

redbox design group

02 6280 4949 (tel)

inbox@redboxdesigngroup.com.au

35 Kennedy Street, Kingston ACT 2604
PO Box 4575 Kingston ACT 2604

redboxdesigngroup.com.au

CONSULTANTS

ARCHITECT: BVN
CIVIL ENGINEER: SELLICK CONSULTANTS
LIGHTING: S4B

CLIENT

DOMA BLOC

REV	ISSUE	DATE	DRN	CHK
D	WORKS APPROVAL	14.09.22	MK	DM
C	WORKS APPROVAL	12.09.22	MK	DM
B	WORKS APPROVAL	09.09.22	MK	DM
A	WORKS APPROVAL	06.09.22	MK	DM

NORTH

SCALE 1:250@A1 | 1:500@A3

0 1 2 3 4 5 10m

PROJECT

15 SYDNEY AVENUE

BLOCK 3 SECTION 22 BARTON ACT

PROJECT No.	SHEET	ISSUE
1720	301	D

LANDSCAPE PLAN
Ground Level

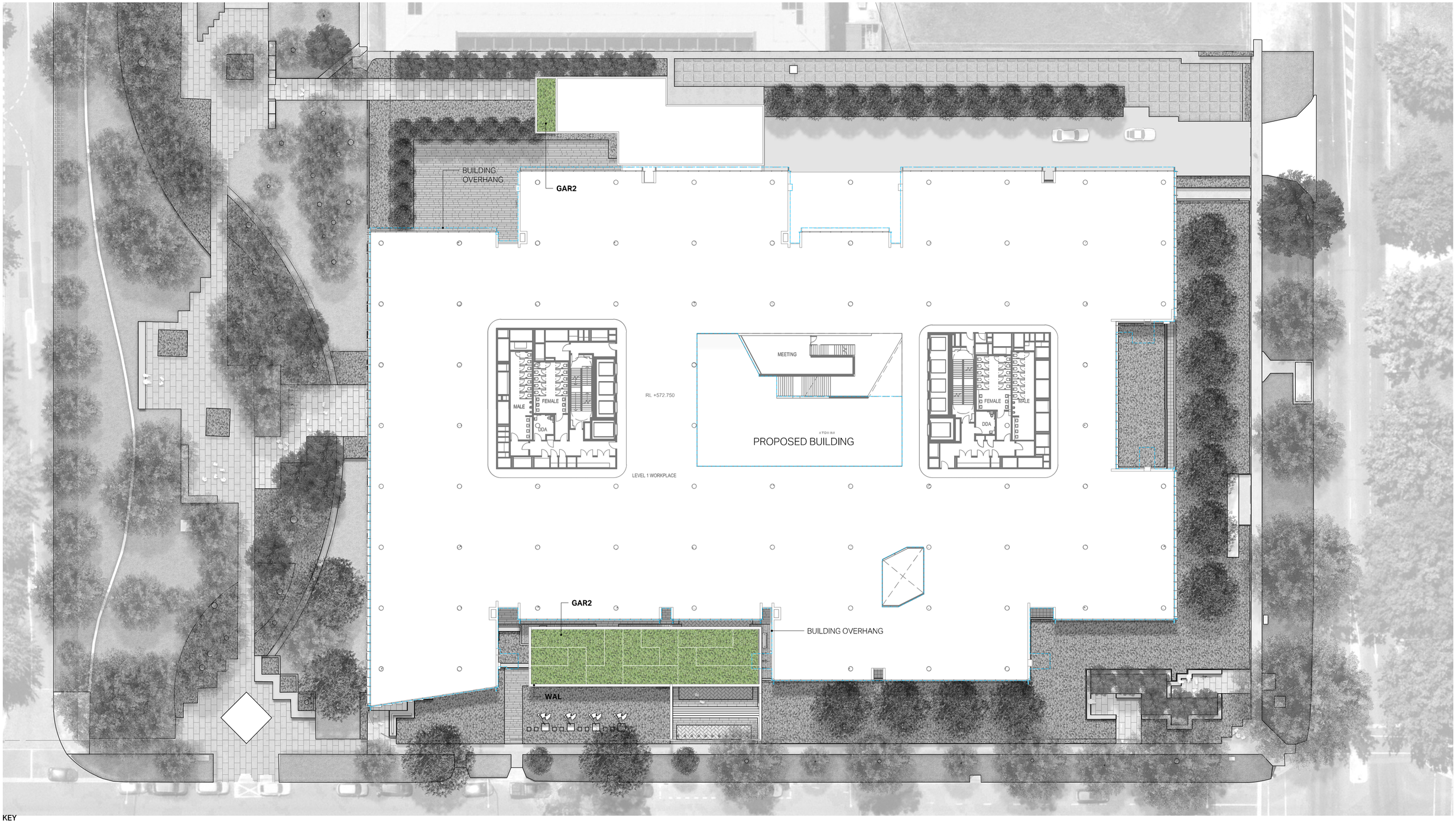

KEY

WAL	Wall, concrete
STO1	Stone, split random length modules, porphyry grey + warm tone highlights
STO2	Stone, sawn filetti modules, porphyry grey + warm tone highlights
STO3	Stone, herringbone modules, porphyry grey + warm tone highlights
CON1	Concrete, to match existing Windsor Walk
CON2	Concrete, broom finish
GRA	Gravel, off-white, similar to Windsor Walk
TIL	Tile, to match stone
FEN	Courtyard fencing
BIK	Bike rack
FLA	Flag
SEA	Seat
BEN	Bench
TUR	Irrigated turf
GAR	Garden planting, irrigated
GAR2	Rooftop planting, irrigated
BLO	Reinforced turf
DRY	Non-irrigated dryland grass

LANDSCAPE ARCHITECT

redbox design group

02 6280 4949 (tel)

inbox@redboxdesigngroup.com.au

35 Kennedy Street, Kingston ACT 2604
PO Box 4575 Kingston ACT 2604

redboxdesigngroup.com.au

CONSULTANTS

ARCHITECT: BVN
CIVIL ENGINEER: SELLICK CONSULTANTS
LIGHTING: S4B

CLIENT

DOMA BLOC

REV	ISSUE	DATE	DRN	CHK
D	WORKS APPROVAL	14.09.22	MK	DM
C	WORKS APPROVAL	12.09.22	MK	DM
B	WORKS APPROVAL	09.09.22	MK	DM
A	WORKS APPROVAL	06.09.22	MK	DM

NORTH

SCALE 1:250@A1 | 1:500@A3

0 1 2 3 4 5 10m

PROJECT

15 SYDNEY AVENUE

BLOCK 3 SECTION 22 BARTON ACT

PROJECT No.	SHEET	ISSUE
1720	**302**	**D**

LANDSCAPE PLAN
Level 1

PLANT SCHEDULE

TREES	BOTANICAL NAME	QTY
ACE AUT	Acer rubrum 'Autumn Flame'	11
BAN INT	Banksia integrifolia	11
CAS CUN	Casuarina cunninghamiana	15
EUC MAN	Eucalyptus mannifera	4
LAG N40	Lagerstroemia indica x fauriei 'Natchez'	11
MAL MID	Malus spectabilis	6
PRU BLI	Prunus x blireiana	2
QUE BIC	Quercus bicolor	1

SHRUBS & GROUNDCOVERS

A TYPE	459.9 m²
Hedera canariensis / Canary Island Ivy	1,912
B TYPE	261.9 m²
Hebe buxifolia 'Nana' / Dwarf Boxleaf Hebe	273
Pittosporum tobira 'Miss Muffet' / Miss Muffet Japanese Pittosporum	545
Rhaphiolepis indica 'Oriental Pearl' / Indian Hawthorn	273
C TYPE	262.4 m²
Azalea x 'White Cascade' / White Cascade Azalea	382
Callistemon citrinus 'White Anzac' / White Anzac Lemon Bottlebrush	382
Loropetalum chinense 'Hakuou' / Jazz Hands® Dwarf White Fringe Flower	328
D TYPE	265.5 m²
Correa x 'Dusky Bells' / Dusky Bells Austalian Fuchsia	221
Escallonia x 'Pink Pixie' / Pink Pixie Escallonia	221
Grevillea lanigera 'Mt. Tamboritha' / Mt. Tamboritha Woolly Grevillea	663
E TYPE	483.1 m²
Banksia spinulosa 'Honey Pots' / Honey Pots Hairpin Banksia	402
Chrysocephalum apiculatum 'Mount William' / Mount William Everlasting	1,205
Grevillea juniperina 'Molonglo' / Molonglo Grevillea	402
F TYPE	182.7 m²
Correa alba / Prostrate White Correa	633
Leptospermum laevigatum 'Fore Shore' / Australian Tea Tree	739
Myoporum parvifolium 'Fine Leaf Form' / Fine Leaf Trailing Myoporum	739
G TYPE	211.7 m²
Hardenbergia violacea / Lilac Vine Trellis	856
Philotheca buxifolia 'Cascade of Stars' / Cascade of Stars Wax Flower	856
Viola hederacea / Australian Violet	734
H TYPE	282.3 m²
Lomandra longifolia / Mat Rush	3,260
I TYPE	240.3 m²
Choisya ternata 'Sundance' / Sundance Mexican Mock Orange	833
Correa glabra 'Ivory Lantern' / Ivory Lantern Rock Fuchsia	1,388
Thymus serpyllum 'Album' / White Creeping Thyme	556
J TYPE	61.0 m²
Callistemon viminalis 'Little John' / Little John Weeping Bottlebrush	102
Grevillea lanigera 'Mt. Tamboritha' / Mt. Tamboritha Woolly Grevillea	51
Grevillea x 'Fireworks' / Fireworks Grevillea	102
K TYPE	126.2 m²
Lomandra x 'LM600' / Evergreen Baby Dwarf Mat Rush	158
Lonicera nitida 'Elegant' / Box Leaf Honeysuckle	184
Nandina domestica 'Moon Bay' / Moon Bay Heavenly Bamboo	184
L TYPE	68.1 m²
Adenanthos sericeus / Coastal Woollybush	531
Correa decumbens / Spreading Correa	85
Grevillea lanigera 'Mt. Tamboritha' / Mt. Tamboritha Woolly Grevillea	114
M TYPE	97.9 m²
Ficus pumila / Creeping Fig	227
Viburnum tinus / Laurustinus	326
N TYPE	203.9 m²
Acacia howittii 'Green Wave' / Green Wave Sticky Wattle	85
Aspidistra elatior / Cast Iron Plant	85
Blechnum nudum / Fishbone Waterfern	85
Cycas revoluta / Sago Palm	85
Dianella caerulea 'Breeze' / Breeze Flax Lily	85
Gardenia augusta 'Florida' / Gardenia	85
Lomandra longifolia 'Tanika' / Tanika Dwarf Mat Rush	85
Polystichum proliferum / Mother Shield Fern	85
Scleranthus biflorus 'Lime Lava' / Cushion bush	170
O TYPE	72.0 m²
Callistemon citrinus 'Endeavour' / Endeavour Lemon Bottlebrush	60
Callistemon viminalis 'Hannah Ray' / Hannah Ray Weeping Bottlebrush	60
Grevillea x 'Robyn Gordon' / Robyn Gordon Grevillea	60
Hakea salicifolia / Willow-leaved Hakea	60
Myoporum parvifolium 'Fine Leaf Form' / Fine Leaf Trailing Myoporum	60
P TYPE	212.2 m²
Correa x 'Dusky Bells' / Dusky Bells Austalian Fuchsia	177
Grevillea lanigera 'Mt. Tamboritha' / Mt. Tamboritha Woolly Grevillea	21.2 m²
Hardenbergia violacea / Lilac Vine Trellis	89
Lomandra longifolia / Mat Rush	491
Westringia fruticosa 'Blue Gem' / Coast Rosemary	177
Q TYPE	945.2 m²
Callistemon citrinus 'White Anzac' / White Anzac Lemon Bottlebrush	1,638
Hardenbergia violacea / Lilac Vine Trellis	1,638
Lomandra longifolia / Mat Rush	1,376
R TYPE	30.2 m²
Correa x 'Dusky Bells' / Dusky Bells Austalian Fuchsia	210
Philotheca buxifolia 'Cascade of Stars' / Cascade of Stars Wax Flower	140
S TYPE	125.8 m²
Callistemon citrinus 'Endeavour' / Endeavour Lemon Bottlebrush	105
Callistemon viminalis 'Hannah Ray' / Hannah Ray Weeping Bottlebrush	105
Grevillea lanigera 'Mt. Tamboritha' / Mt. Tamboritha Woolly Grevillea	105
Grevillea x 'Robyn Gordon' / Robyn Gordon Grevillea	105
Hakea salicifolia / Willow-leaved Hakea	105
T TYPE	38.1 m²
Grevillea juniperina 'Molonglo' / Molonglo Grevillea	159
Hardenbergia violacea / Lilac Vine Trellis	159
Lomandra longifolia 'Tanika' / Tanika Dwarf Mat Rush	159
Myoporum parvifolium 'Fine Leaf Form' / Fine Leaf Trailing Myoporum	159

LANDSCAPE ARCHITECT
redbox design group
02 6280 4949 (tel)
inbox@redboxdesigngroup.com.au
35 Kennedy Street, Kingston ACT 2604
PO Box 4575 Kingston ACT 2604
redboxdesigngroup.com.au

CONSULTANTS
ARCHITECT: BVN
CIVIL ENGINEER: SELLICK CONSULTANTS
LIGHTING: S4B

CLIENT
DOMA BLOC

REV	ISSUE	DATE	DRN	CHK
B	WORKS APPROVAL	14.09.22	MK	DM
A	WORKS APPROVAL	12.09.22	MK	DM

NORTH

PROJECT
15 SYDNEY AVENUE
BLOCK 3 SECTION 22 BARTON ACT

PROJECT No.	SHEET	ISSUE
1720	600	B

PLANTING PLAN
Legend & Notes

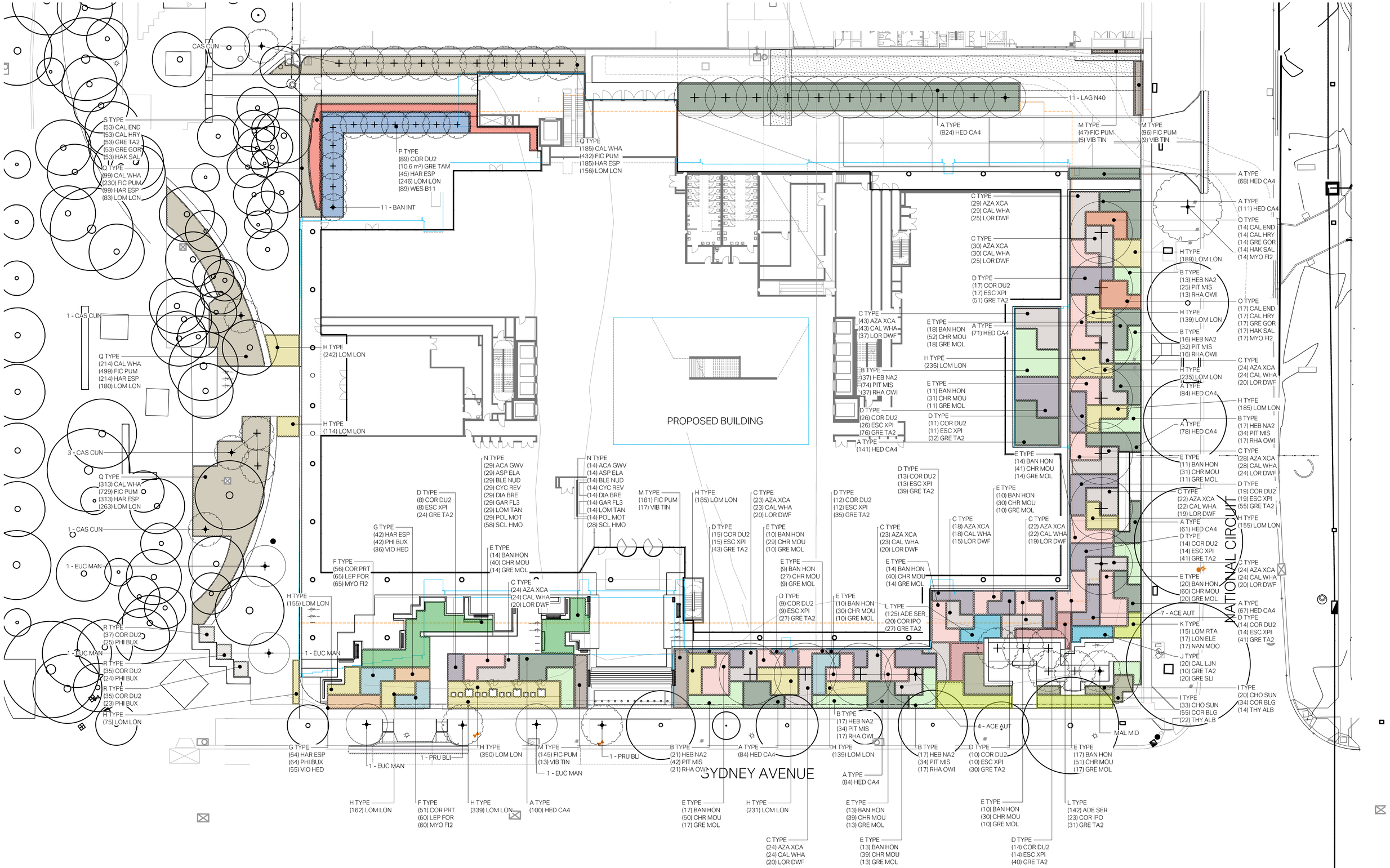

LANDSCAPE ARCHITECT

redbox design group

02 6280 4949 (tel)

inbox@redboxdesigngroup.com.au

35 Kennedy Street, Kingston ACT 2604
PO Box 4575 Kingston ACT 2604

redboxdesigngroup.com.au

CONSULTANTS

ARCHITECT:	BVN
CIVIL ENGINEER:	SELLICK CONSULTANTS
LIGHTING:	S4B

CLIENT

DOMA BLOC

REV	ISSUE	DATE	DRN	CHK
B	WORKS APPROVAL	14.09.22	MK	DM
A	WORKS APPROVAL	12.09.22	MK	DM

NORTH

SCALE 1:250@A1 | 1:500@A3

0 1 2 3 4 5 10m

PROJECT

15 SYDNEY AVENUE

BLOCK 3 SECTION 22 BARTON ACT

PROJECT No.	SHEET	ISSUE
1720	601	B

PLANTING PLAN
Ground Level

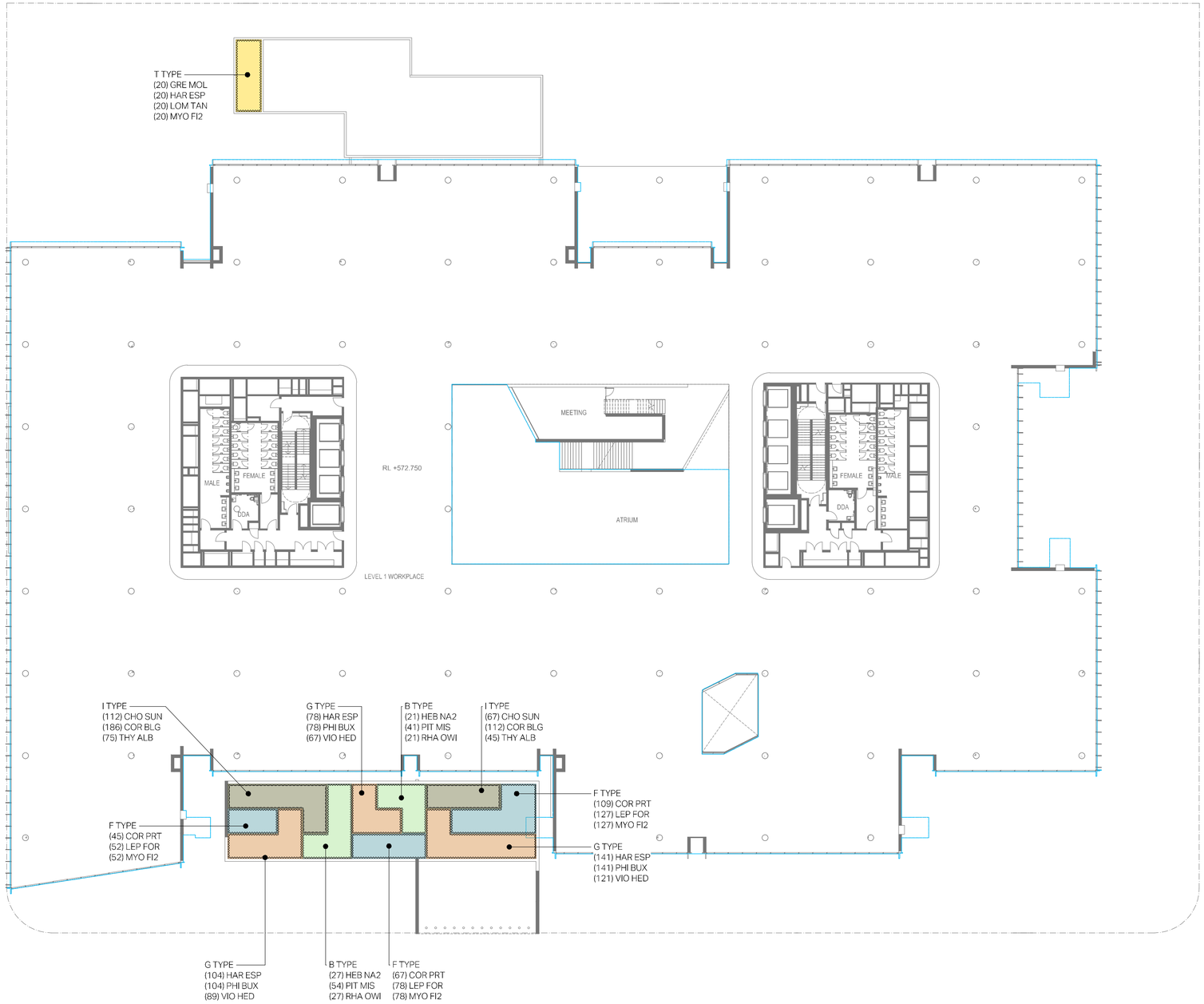

LANDSCAPE ARCHITECT
redbox design group
02 6280 4949 (tel)
inbox@redboxdesigngroup.com.au
35 Kennedy Street, Kingston ACT 2604
PO Box 4575 Kingston ACT 2604
redboxdesigngroup.com.au

CONSULTANTS
ARCHITECT: BVN
CIVIL ENGINEER: SELLICK CONSULTANTS
LIGHTING: S4B

CLIENT
DOMA BLOC

REV	ISSUE	DATE	DRN	CHK
B	WORKS APPROVAL	14.09.22	MK	DM
A	WORKS APPROVAL	12.09.22	MK	DM

NORTH
SCALE 1:250@A1 | 1:500@A3
0 1 2 3 4 5 10m

PROJECT
15 SYDNEY AVENUE
BLOCK 3 SECTION 22 BARTON ACT

PROJECT No.	SHEET	ISSUE
1720	602	B

PLANTING PLAN
Level 1

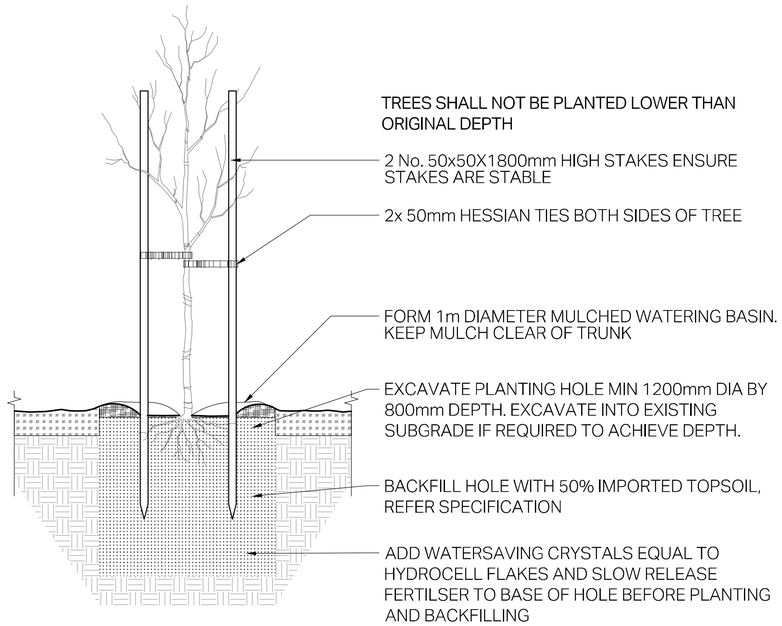

1 DETAIL: TYPICAL DECIDUOUS TREE PLANTING
SCALE: 1:20@A1 - 1:40@A3

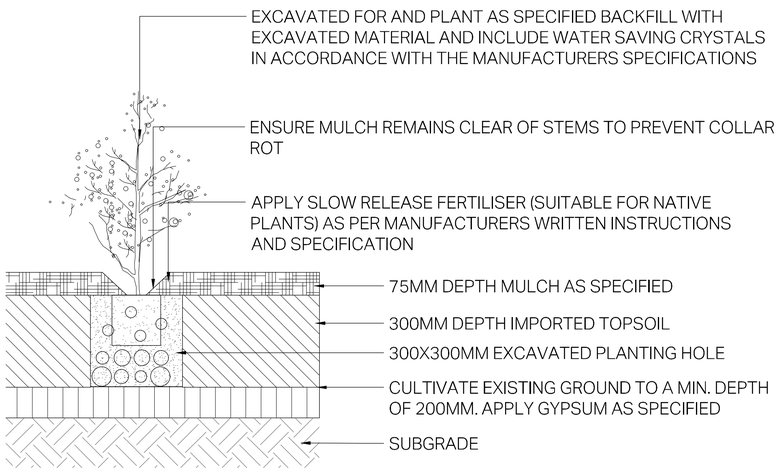

2 DETAIL: TYPICAL SHRUB PLANTING ON GRADE
SCALE: 1:10@A1 - 1:20@A3

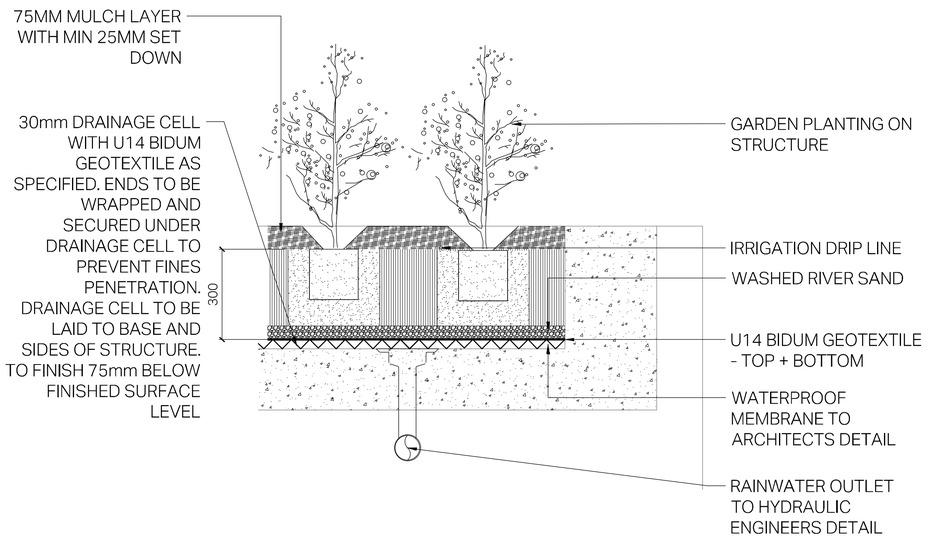

3 DETAIL: PLANTING ON GREENROOF
SCALE: 1:10@A1 - 1:20@A3

LANDSCAPE ARCHITECT
redbox design group
02 6280 4949 (tel)
inbox@redboxdesigngroup.com.au
35 Kennedy Street, Kingston ACT 2604
PO Box 4575 Kingston ACT 2604
redboxdesigngroup.com.au

CONSULTANTS
ARCHITECT: BVN
CIVIL ENGINEER: SELLICK CONSULTANTS
LIGHTING: S4B

CLIENT
DOMA BLOC

REV	ISSUE	DATE	DRN	CHK
D	WORKS APPROVAL	14.09.22	MK	DM
C	WORKS APPROVAL	12.09.22	MK	DM
B	WORKS APPROVAL	09.09.22	MK	DM
A	WORKS APPROVAL	06.09.22	MK	DM

NORTH
SCALE 1:1@A1 | 1:2@A3
0 10 20 30 40 50mm

PROJECT
15 SYDNEY AVENUE
BLOCK 3 SECTION 22 BARTON ACT

PROJECT No.	SHEET	ISSUE
1720	801	D

TYPICAL DETAILS

WAL Wall, concrete, typ 450h
Special aggregate, polish-reveal

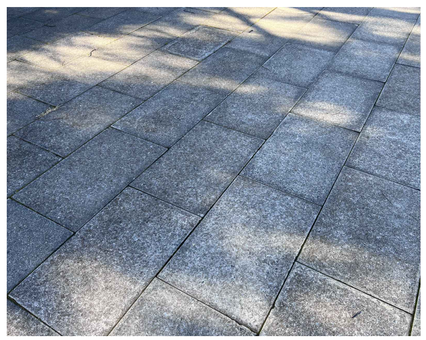

CON1 Concrete, match Windsor Walk

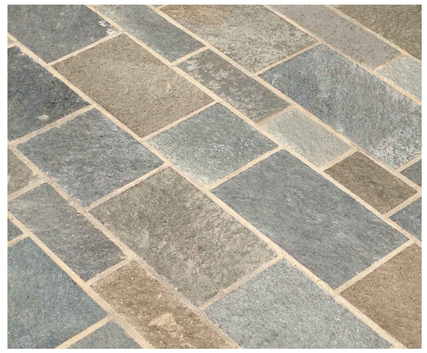

STO1 Stone, split random length modules,
porphyry grey + warm tone highlights

CON2 Concrete, grit blast finish

STO2 Stone, sawn filetti modules,
porphyry grey + warm tone highlights

GRA Gravel, off-white, similar Windsor Walk

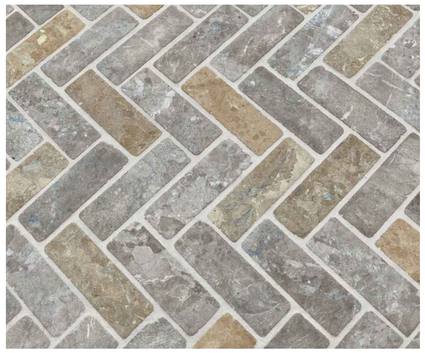

STO3 Stone, herringbone modules,
porphyry grey + warm tone highlights

TIL Tile, grey tone sto match stone

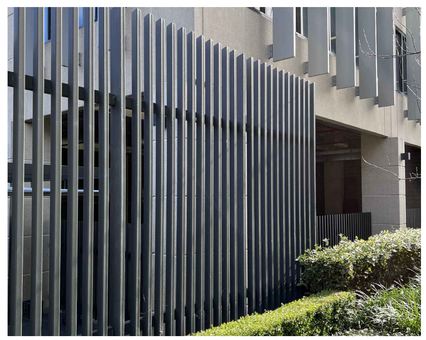

FEN Courtyard fence

BIK Bike rack

FLA Flag

SEA Seat

BEN Bench

TUR Irrigated turf

MUL1 Pine bark mulch

GAR Garden planting, irrigated

BLO Reinforced turf block (sub-surface)

LANDSCAPE ARCHITECT
redbox design group
02 6280 4949 (tel)
inbox@redboxdesigngroup.com.au
35 Kennedy Street, Kingston ACT 2604
PO Box 4575 Kingston ACT 2604
redboxdesigngroup.com.au

CONSULTANTS
ARCHITECT: BVN
CIVIL ENGINEER: SELLICK CONSULTANTS
LIGHTING: S4B

CLIENT
DOMA BLOC

REV	ISSUE	DATE	DRN	CHK
D	WORKS APPROVAL	14.09.22	MK	DM
C	WORKS APPROVAL	12.09.22	MK	DM
B	WORKS APPROVAL	09.09.22	MK	DM
A	WORKS APPROVAL	06.09.22	MK	DM

NORTH

PROJECT
15 SYDNEY AVENUE
BLOCK 3 SECTION 22 BARTON ACT

PROJECT No.	SHEET	ISSUE
1720	901	D

MATERIALS IMAGERY

D TYPE

MYO FI2 Myoporum 'Choppy Seas'

ESC XPI Escallonia 'Pink Pixie'

COR DUL Correa alba 'Dusky bells'

G TYPE

HAR ESP Hardenbergia violacea

VIO HED Viola hederacea

PHI BUX Philotheca 'Cascade Of Stars'

E TYPE

GRE MO2 Grevillea juniperna 'Molongolo'

BAN HON Banksia spinulosa 'Honey Pots'

H TYPE

LOM LON Lomandra longifolia

CHR MOU Chrysocephalum apiculatum ' Mt William'

F TYPE

COR PRT Correa alba

LEP FOR Leptospermum ' Foreshore'

A TYPE

HED CA4 Hedera canariensis

B TYPE

HeEB NA2 Hebe buxifolia

RHA OWI Rhaphiolepis 'Oriental Pearl'

PTT MIS Pittosporum 'Miss Muffet'

C TYPE

LOR DWF Loropetalum chinense (Dwarf White)

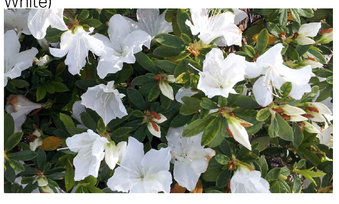

AZA XCA Azalea (sun-tolerant white)

CAL WHA Callistemon 'White Anzac'

TREES

EUC MAN Eucalyptus manniferra

LAG N40 Lagerstroemia indica 'Natchez'

BAN INT Banksia integrifolia 'coastal banksia'

PRU BLI Prunus blireiana

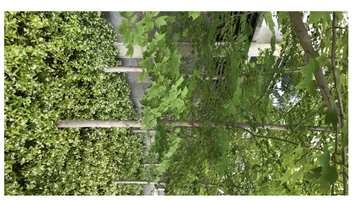

ACE AUT Acer rubrum 'Autumn Blaze'

CAS CUN Casuarina cunninghamiana

QUE BIC Quercus bicolor

LANDSCAPE ARCHITECT
redbox design group
02 6260 4949 tel
inbox@redboxdesigngroup.com.au
35 Kennedy Street, Kingston ACT 2604
PO Box 4575 Kingston ACT 2604
redboxdesigngroup.com.au

CONSULTANTS

ARCHITECT:	BVN
CIVIL ENGINEER:	SELLICK CONSULTANTS
LIGHTING:	S4B

CLIENT

DOMA BLOC

REV	ISSUE	DATE	DRN	CHK
D	WORKS APPROVAL	14.09.22	MK	DM
C	WORKS APPROVAL	12.09.22	MK	DM
B	WORKS APPROVAL	09.09.22	MK	DM
A	WORKS APPROVAL	06.09.22	MK	DM

NORTH

PROJECT

15 SYDNEY AVENUE
BLOCK 3 SECTION 22 BARTON ACT

PROJECT No. **1720** | SHEET **902** | ISSUE **D**

MATERIALS IMAGERY
Plant species

I TYPE

COR BLG Correa glabra

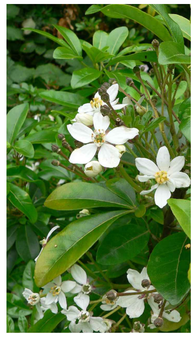

CHO SUN Choisya ternata

THY ALB Thymus serpyllum 'Albus'

K TYPE

NAN MOO Nandina 'Moon Bay'

LON ELE Lonicera nitida

LOM RTA Lomandra 'Evergreen baby'

N TYPE

BLE NUD Blechnum nudum

POL MOT Polystichum proliferum

ASP ELA Aspidistra elatior

O TYPE

CAL END Callistemon citrinus 'Endeavour'

CAL HRY Callistemon 'Hanna Ray'

GRE GOR Grevillea x Robyn Gordon

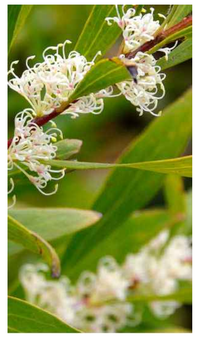

J TYPE

CaAL LJN Callistemon 'Little John'

GRE SLI Grevillea 'Fireworks'

GRE TA2 Grevillea lanigera 'Mt Tamboritha'

L TYPE

COR IPO Correa decumbens

ADE SER Adenanthos sericeus compact Dwarf WoollBush

GRE TA2 Grevillea lanigera 'Mt Tamboritha'

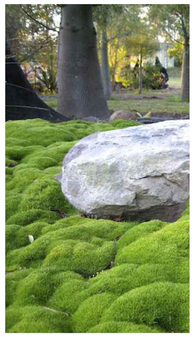

CYC REV Cycas revoluta

SCL HMO Scleranthus biflorus 'Lime Lava'

ACA GWV Acacia howittii 'Green Wave'

GAR FL3 Gardenia 'Florida'

HAK SAL Hakea salicifolia

MYO FI2 Myoporum 'Choppy Seas'

M TYPE

FIC PUM Ficus pumila

VIB TIN Viburnum tinus

LOM TAN Lomandra 'Tanika'

DIA BRE Dianella caerulea 'Breeze'

LANDSCAPE ARCHITECT

redbox design group

02 6280 4949 (tel)

inbox@redboxdesigngroup.com.au

35 Kennedy Street, Kingston ACT 2604
PO Box 4575 Kingston ACT 2604

redboxdesigngroup.com.au

CONSULTANTS

ARCHITECT: BVN
CIVIL ENGINEER: SELLICK CONSULTANTS
LIGHTING: S4B

CLIENT

DOMA BLOC

REV	ISSUE	DATE	DRN	CHK
D	WORKS APPROVAL	14.09.22	MK	DM
C	WORKS APPROVAL	12.09.22	MK	DM
B	WORKS APPROVAL	09.09.22	MK	DM
A	WORKS APPROVAL	06.09.22	MK	DM

NORTH

PROJECT

15 SYDNEY AVENUE
BLOCK 3 SECTION 22 BARTON ACT

PROJECT No.	SHEET	ISSUE
1720	903	D

MATERIALS IMAGERY
Plant species

T TYPE

GRE MOL Grevillea juniperna 'Molongolo'

HAR ESP Hardenbergia violacea

LOM TAN Lomandra 'Tanika'

MYO FI2 Myoporum 'Choppy Seas'

R TYPE

COR DU2 Correa alba 'Dusky bells'

PHI BUX Philotheca 'Cascade Of Stars'

S TYPE

CAL END Callistemon citrinus 'Endeavour'

CAL HRY Callistemon 'Hanna Ray'

P TYPE

COR DU2 Correa alba 'Dusky bells'

GRE TA2 Grevillea lanigera 'Mt Tamboritha'

HAR ESP Hardenbergia violacea

LOM LON Lomandra longifolia

WES B11 Westringia fruticosa 'Blue Gem'

Q TYPE

GRE TA2 Grevillea lanigera 'Mt Tamboritha'

CAL WHA Callistemon 'White Anzac'

GRE GOR Grevillea x Robyn Gordon

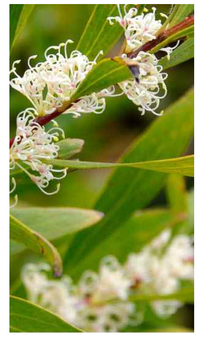

HAK SAL Hakea salicifolia

HAR ESP Hardenbergia violacea

LOM LON Lomandra longifolia

LANDSCAPE ARCHITECT

redbox design group

02 6280 4949 (tel)

inbox@redboxdesigngroup.com.au

35 Kennedy Street, Kingston ACT 2604
PO Box 4575 Kingston ACT 2604

redboxdesigngroup.com.au

CONSULTANTS

ARCHITECT: BVN
CIVIL ENGINEER: SELLICK CONSULTANTS
LIGHTING: S4B

CLIENT

DOMA BLOC

REV	ISSUE	DATE	DRN	CHK
B	WORKS APPROVAL	14.09.22	MK	DM
A	WORKS APPROVAL	12.09.22	MK	DM

NORTH

PROJECT

15 SYDNEY AVENUE
BLOCK 3 SECTION 22 BARTON ACT

PROJECT No.	SHEET	ISSUE
1720	904	B

MATERIALS IMAGERY
Plant species