

# CANBERRA LIGHT RAIL 2A

## GENERAL

DRAWING INDEX		
DRAWING NUMBER	DESCRIPTION	
	PACKAGE 05 - MANAGEMENT	
	GENERAL	
S210-ACM-DRW-MAN-NA-0001	COVER SHEET AND DRAWING INDEX	SHEET 1
S210-ACM-DRW-MAN-NA-0020	LEGEND	SHEET 1
S210-ACM-DRW-MAN-NA-0101	GENERAL ARRANGEMENT - NORTHBOURNE AVENUE / ALINGA STREET	SHEET 1
S210-ACM-DRW-MAN-NA-0102	GENERAL ARRANGEMENT - LONDON CIRCUIT	SHEET 2
S210-ACM-DRW-MAN-NA-0103	GENERAL ARRANGEMENT - LONDON CIRCUIT	SHEET 3
S210-ACM-DRW-MAN-NA-0104	GENERAL ARRANGEMENT - LONDON CIRCUIT / EDINBURGH AVENUE STOP	SHEET 4
S210-ACM-DRW-MAN-NA-0105	GENERAL ARRANGEMENT - COMMONWEALTH AVENUE	SHEET 5
S210-ACM-DRW-MAN-NA-0106	GENERAL ARRANGEMENT - COMMONWEALTH AVENUE	SHEET 6
S210-ACM-DRW-MAN-NA-0201	TYPICAL SECTION - NORTHBOURNE PLACE - CH 100 (MC1C10)	SHEET 1
S210-ACM-DRW-MAN-NA-0202	TYPICAL SECTION - NORTHBOURNE PLACE - CH 130 (MC1C10)	SHEET 2
S210-ACM-DRW-MAN-NA-0205	ELEVATION - NORTHBOURNE PLACE - TRACK	SHEET 3
S210-ACM-DRW-MAN-NA-0206	ELEVATION - NORTHBOURNE PLACE - NORTHBOURNE AVE SOUTHBOUND	SHEET 4
S210-ACM-DRW-MAN-NA-0207	ELEVATION - MELBOURNE AND SYDNEY BUILDING - LONDON CIRCUIT	SHEET 5
S210-ACM-DRW-MAN-NA-0210	TYPICAL SECTION - LONDON CIRCUIT AT MELBOURNE BUILDING - CH 300 (MC1C10)	SHEET 6
S210-ACM-DRW-MAN-NA-0211	TYPICAL SECTION - LONDON CIRCUIT AT WEST ROW / HOBART PLACE - CH 360 (MC1C10)	SHEET 7
S210-ACM-DRW-MAN-NA-0212	TYPICAL SECTION - LONDON CIRCUIT NORTH OF KNOWLES PL - CH 400 (MC1C10)	SHEET 8
S210-ACM-DRW-MAN-NA-0220	TYPICAL SECTION - LONDON CIRCUIT AT RESERVE BANK - CH 460 (MC1C10)	SHEET 9
S210-ACM-DRW-MAN-NA-0230	TYPICAL SECTION - LONDON CIRCUIT AT AFP - CH 560 (MC1C10)	SHEET 10
S210-ACM-DRW-MAN-NA-0231	TYPICAL SECTION - LONDON CIRCUIT SOUTH OF KNOWLES PL - CH 620 (MC1C10)	SHEET 13
S210-ACM-DRW-MAN-NA-0232	TYPICAL SECTION - LONDON CIRCUIT AT 7 LONDON CIRCUIT - CH 700 (MC1C10)	SHEET 14
S210-ACM-DRW-MAN-NA-0240	TYPICAL SECTION - LONDON CIRCUIT AT METROPOLITAN - CH 740 (MC1C10)	SHEET 15
S210-ACM-DRW-MAN-NA-0241	TYPICAL SECTION - LONDON CIRCUIT AT EDINBURGH AVE STOP - CH 780 (MC1C10)	SHEET 16
S210-ACM-DRW-MAN-NA-0250	TYPICAL SECTION - LONDON CIRCUIT AT QT - CH 900 (MC1C10)	SHEET 17
S210-ACM-DRW-MAN-NA-0251	TYPICAL SECTION - LONDON CIRCUIT AT 4 MARCUS CLARKE - CH 980 (MC1C10)	SHEET 18
S210-ACM-DRW-MAN-NA-0252	TYPICAL SECTION - LONDON CIRCUIT / COMMONWEALTH AVENUE - CH 1080 (MC1C10)	SHEET 19
S210-ACM-DRW-MAN-NA-0260	TYPICAL SECTION - COMMONWEALTH AVENUE AT CITY SOUTH STOP - CH 1180 (MC1C10)	SHEET 20
S210-ACM-DRW-MAN-NA-0261	TYPICAL SECTION - COMMONWEALTH AVENUE AT PARKES WAY BRIDGE - CH 1285 (MC1C10)	SHEET 21
S210-ACM-DRW-MAN-NA-0262	TYPICAL SECTION - COMMONWEALTH AVENUE SOUTH OF PARKS WAY - CH 1460 (MC1C10)	SHEET 22
S210-ACM-DRW-MAN-NA-0263	TYPICAL SECTION - COMMONWEALTH AVENUE / CORKHILL ST - CH 1560 (MC1C10)	SHEET 23
S210-ACM-DRW-MAN-NA-0264	TYPICAL SECTION - COMMONWEALTH AVENUE SOUTH OF CORKHILL ST - CH 1580 (MC1C10)	SHEET 24
S210-ACM-DRW-MAN-NA-0265	TYPICAL SECTION - COMMONWEALTH AVE / COMMONWEALTH PARK - CH 1640 (MC1C10)	SHEET 25
S210-ACM-DRW-MAN-NA-0270	TYPICAL SECTION - LONDON CIRCUIT AT SYDNEY BUILDING - CH 40 (MC1D20)	SHEET 26

F	APPROVALS ISSUE	HC 10.02.23	SC 10.02.23	JP 10.02.23
E	APPROVALS ISSUE	HC 16.12.22	SC 16.12.22	JP 16.12.22
D	CO-ORDINATION SET - WORK IN PROGRESS	HC 04.11.22	SC 04.11.22	JP 04.11.22
C	ALIGNMENT & URBAN DESIGN LOCK	HC 30.09.22	SC 30.09.22	JP 30.09.22
B	PSP ISSUE	HC 14.04.22	SC 14.04.22	JP 14.04.22
AMD	DESCRIPTION	DESIGNER SIGN./DATE	VERIFIED SIGN./DATE	APPROVED SIGN./DATE
CO-ORDINATE SYSTEM: STROMLO		HEIGHT DATUM: AHD	SCALE: AS SHOWN	



This drawing is confidential and shall only be used for the purpose of this project. The signing of this title block confirms the design and drafting of this project have been prepared and checked in accordance with the Canberra Light Rail Stage 2 quality assurance system to ISO 9001:2015	
<b>AECOM</b> AECOM Australia Pty Ltd A.B.N. 20 093 846 925	DRAWN <u>C LANE</u> DESIGNED <u>N BEVAN</u> DRG CHECK <u>S CALLAGHAN</u> DESIGN CHECK <u>J PETERS</u> APPROVED <u>J PETERS</u>

NOT FOR CONSTRUCTION			
CANBERRA LIGHT RAIL 2A GENERAL COVER SHEET AND DRAWING INDEX			
DESIGN LOT No:	S210-STAGE 2A	SHEET: 01 OF 01	A1
STATUS:	APPROVALS ISSUE		
DRG No.	S210-ACM-DRW-MAN-NA-0001	EDMS No.	F

DRAWING COLOUR CODED - PRINT ALL COPIES IN COLOUR

SCALE @ A1

DF 801\*554



## Plotted by SURMONT





NOTE: THE MC1C10 CONTROL LINE AND CHAINAGES SHOWN HAVE BEEN DEVELOPED AS A REFERENCE CONTROL LINE FOR THE ROAD DESIGN WHICH IS BASED ON THE MID-POINT BETWEEN BOTH TRACK CENTRES.  
FOR THE TRACK ALIGNMENT CONTROL LINES, REFER TO DRAWING PACKAGE 35 - TRACK.

REFERENCES:

1. FOR LEGEND REFER TO DRAWING S210-ACM-DRW-CIV-AL-0020.
2. FOR NOTES REFER TO DRAWING S210-ACM-DRW-CIV-AL-0015.
3. REFER TO DRAWING PACKAGE 25 - SIGNALLING AND CONTROL FOR DETAILS ON THE REVISED VEHICLE MOVEMENTS THAT WILL BE PERMITTED AT INTERSECTION.

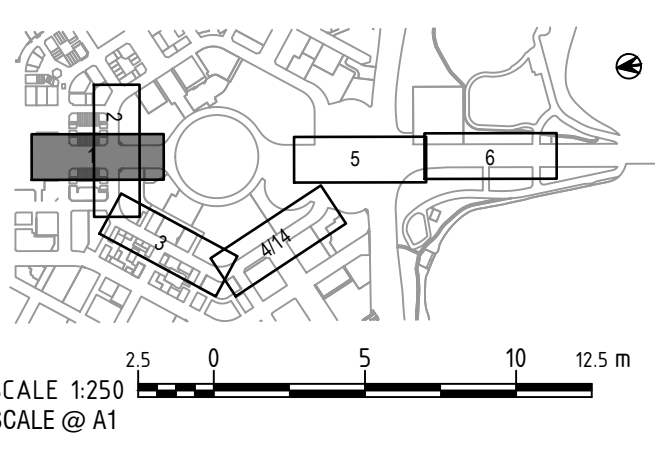

F	APPROVALS ISSUE	HC 10.02.23	SC 10.02.23	JP 10.02.23
E	APPROVALS ISSUE	HC 16.12.22	SC 16.12.22	JP 16.12.22
D	CO-ORDINATION SET - WORK IN PROGRESS	HC 04.11.22	SC 04.11.22	JP 04.11.22
C	ALIGNMENT & URBAN DESIGN LOCK	HC 30.09.22	SC 30.09.22	JP 30.09.22
B	PSP ISSUE	HC 14.04.22	SC 14.04.22	JP 14.04.22
AMD	DESCRIPTION	DESIGNER SIGN./DATE	VERIFIED SIGN./DATE	APPROVED SIGN./DATE
CO-ORDINATE SYSTEM: STROMLO		HEIGHT DATUM: AHD		SCALE: AS SHOWN



This drawing is confidential and shall only be used for the purpose of this project.  
The signing of this title block confirms the design and drafting of this project have been prepared and checked in accordance with the Canberra Light Rail Stage 2 quality assurance system to ISO 9001:2015

**AECOM**  
AECOM Australia Pty Ltd  
A.S.N. 20 059 846 925

DRAWN: C LANE  
DESIGNED: H CARLYLE  
DRG CHECK: N BEVAN  
DESIGN CHECK: S CALLAGHAN  
APPROVED: J PETERS

CANBERRA LIGHT RAIL 2A GENERAL GENERAL ARRANGEMENT NORTHBOURNE AVENUE / ALINGA STREET			
DESIGN LOT NO:	S210-STAGE 2A	SHEET:	01 OF 07
STATUS:	APPROVALS ISSUE	EDMS No.	
DRG NO:	S210-ACM-DRW-MAN-NA-0101		
FILED BY:	CAMERON LANE		

DRAWING COLOUR CODED - PRINT ALL COPIES IN COLOUR

NOT FOR CONSTRUCTION





NOTE: THE MC1C10 CONTROL LINE AND CHAINAGES SHOWN HAVE BEEN DEVELOPED AS A REFERENCE CONTROL LINE FOR THE ROAD DESIGN WHICH IS BASED ON THE MID-POINT BETWEEN BOTH TRACK CENTRES.

FOR THE TRACK ALIGNMENT CONTROL LINES, REFER TO DRAWING PACKAGE 35 - TRACK.

REFERENCES:

1. FOR LEGEND REFER TO DRAWING S210-ACM-DRW-CIV-AL-0020.
2. FOR NOTES REFER TO DRAWING S210-ACM-DRW-CIV-AL-0015.
3. REFER TO DRAWING PACKAGE 25 - SIGNALLING AND CONTROL FOR DETAILS ON THE REVISED VEHICLE MOVEMENTS THAT WILL BE PERMITTED AT INTERSECTION.

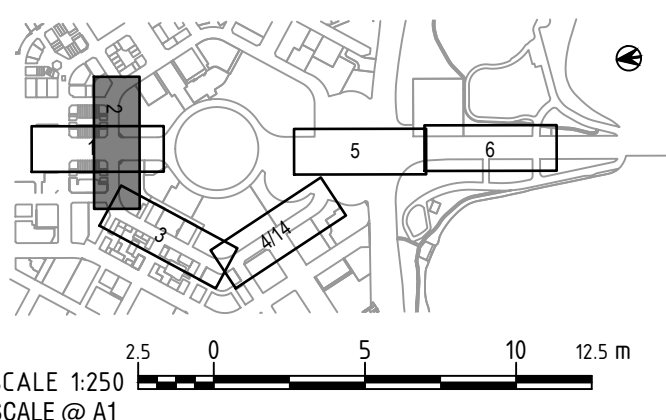

F	APPROVALS ISSUE	HC 10.02.23	SC 10.02.23	JP 10.02.23
E	APPROVALS ISSUE	HC 16.12.22	SC 16.12.22	JP 16.12.22
D	CO-ORDINATION SET - WORK IN PROGRESS	HC 04.11.22	SC 04.11.22	JP 04.11.22
C	ALIGNMENT & URBAN DESIGN LOCK	HC 30.09.22	SC 30.09.22	JP 30.09.22
B	PSP ISSUE	HC 14.04.22	SC 14.04.22	JP 14.04.22
AMD	DESCRIPTION	DESIGNER SIGN/DATE	VERIFIED SIGN/DATE	APPROVED SIGN/DATE
CO-ORDINATE SYSTEM: STROMLO		HEIGHT DATUM: AHD		SCALE: AS SHOWN

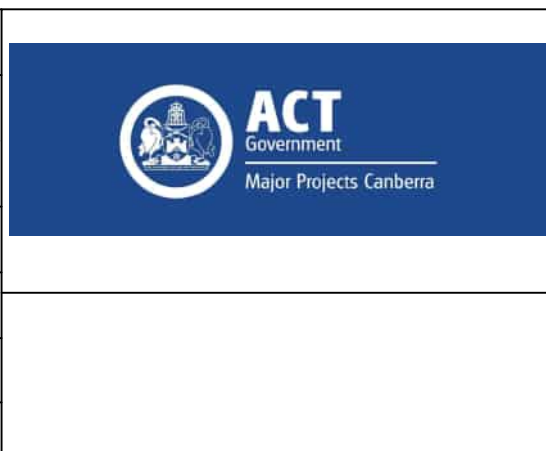

This drawing is confidential and shall only be used for the purpose of this project. The signing of this title block confirms the design and drafting of this project have been prepared and checked in accordance with the Canberra Light Rail Stage 2 quality assurance system to ISO 9001:2015.

**AECOM**  
AECOM Australia Pty Ltd  
A.B.N. 20 059 846 925

DRAWN: C LANE  
DESIGNED: H CARLYLE  
DRG CHECK: N BEVAN  
DESIGN CHECK: S CALLAGHAN  
APPROVED: J PETERS

CANBERRA LIGHT RAIL 2A			
GENERAL			
GENERAL ARRANGEMENT			
LONDON CIRCUIT			
DESIGN LOT NO:	S210-STAGE 2A	SHEET: 02	OF 06
STATUS:	APPROVALS ISSUE		
DRG NO:	S210-ACM-DRW-MAN-NA-0102	EDMS No:	
APPROVED BY:			

DRAWING COLOUR CODED - PRINT ALL COPIES IN COLOUR

NOT FOR CONSTRUCTION





NOTE: THE MC1C10 CONTROL LINE AND CHAINAGES SHOWN HAVE BEEN DEVELOPED AS A REFERENCE CONTROL LINE FOR THE ROAD DESIGN WHICH IS BASED ON THE MID-POINT BETWEEN BOTH TRACK CENTRES.

FOR THE TRACK ALIGNMENT CONTROL LINES, REFER TO DRAWING PACKAGE 35 - TRACK.

- REFERENCES:
- 1. FOR LEGEND REFER TO DRAWING S210-ACM-DRW-CIV-AL-0020.
  - 2. FOR NOTES REFER TO DRAWING S210-ACM-DRW-CIV-AL-0015.
  - 3. REFER TO DRAWING PACKAGE 25 - SIGNALLING AND CONTROL FOR DETAILS ON THE REVISED VEHICLE MOVEMENTS THAT WILL BE PERMITTED AT INTERSECTION.

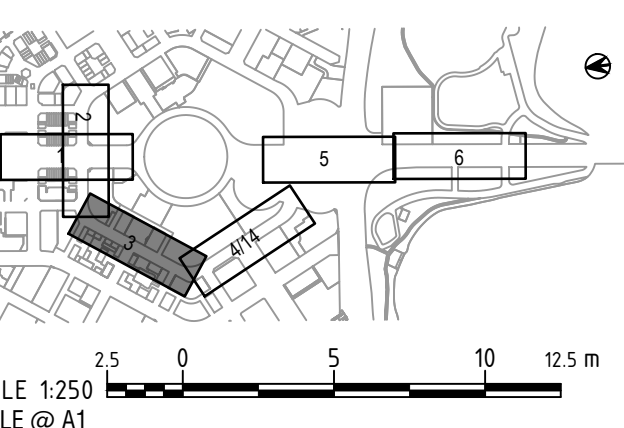

F	APPROVALS ISSUE	HC 10.02.23	SC 10.02.23	JP 10.02.23
E	APPROVALS ISSUE	HC 16.12.22	SC 16.12.22	JP 16.12.22
D	CO-ORDINATION SET - WORK IN PROGRESS	HC 04.11.22	SC 04.11.22	JP 04.11.22
C	ALIGNMENT & URBAN DESIGN LOCK	HC 30.09.22	SC 30.09.22	JP 30.09.22
B	PSP ISSUE	HC 14.04.22	SC 14.04.22	JP 14.04.22
AMD	DESCRIPTION	DESIGNER SIGN/DATE	VERIFIED SIGN/DATE	APPROVED SIGN/DATE
CO-ORDINATE SYSTEM: STROMLO		HEIGHT DATUM: AHD		SCALE: AS SHOWN

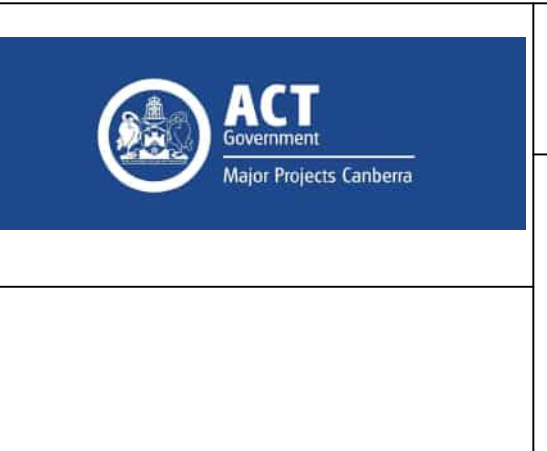

This drawing is confidential and shall only be used for the purpose of this project. The signing of this title block confirms the design and drafting of this project have been prepared and checked in accordance with the Canberra Light Rail Stage 2 quality assurance system to ISO 9001:2015.

**AECOM**  
AECOM Australia Pty Ltd  
A.S.N. 20 093 846 925

DRAWN: C LANE  
DESIGNED: H CARLILE  
DRG CHECK: N BEVAN  
DESIGN CHECK: S CALLAGHAN  
APPROVED: J PETERS

DESIGN LOT No: S210-STAGE 2A				SHEET: 03 OF 06		A1
STATUS: APPROVALS ISSUE				EDMS No.		F
TRNG No: S210-ACM-DRW-MAN-NA-0103				DF 8011554		

DRAWING COLOUR CODED - PRINT ALL COPIES IN COLOUR

NOT FOR CONSTRUCTION

CANBERRA LIGHT RAIL 2A  
GENERAL  
GENERAL ARRANGEMENT  
LONDON CIRCUIT

File Path: S210-ACM-DRW-MAN-NA-0103  
Print Date & Time: 27/10/2023 9:34 AM  
Printed by: CAMERON LANE1





NOTE: THE MC1C10 CONTROL LINE AND CHAINAGES SHOWN HAVE BEEN DEVELOPED AS A REFERENCE CONTROL LINE FOR THE ROAD DESIGN WHICH IS BASED ON THE MID-POINT BETWEEN BOTH TRACK CENTRES.

FOR THE TRACK ALIGNMENT CONTROL LINES, REFER TO DRAWING PACKAGE 35 - TRACK.

- REFERENCES:
1. FOR LEGEND REFER TO DRAWING S210-ACM-DRW-CIV-AL-0020.
  2. FOR NOTES REFER TO DRAWING S210-ACM-DRW-CIV-AL-0015.
  3. REFER TO DRAWING PACKAGE 25 - SIGNALLING AND CONTROL FOR DETAILS ON THE REVISED VEHICLE MOVEMENTS THAT WILL BE PERMITTED AT INTERSECTION.

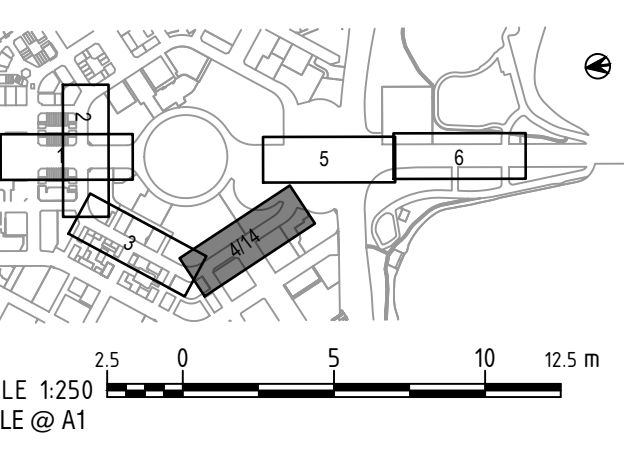

F	APPROVALS ISSUE	HC 10.02.23	SC 10.02.23	JP 10.02.23
E	APPROVALS ISSUE	HC 16.12.22	SC 16.12.22	JP 16.12.22
D	CO-ORDINATION SET - WORK IN PROGRESS	HC 04.11.22	SC 04.11.22	JP 04.11.22
C	ALIGNMENT & URBAN DESIGN LOCK	HC 30.09.22	SC 30.09.22	JP 30.09.22
B	PSP ISSUE	HC 14.04.22	SC 14.04.22	JP 14.04.22
AMD	DESCRIPTION	DESIGNER SIGN/DATE	VERIFIED SIGN/DATE	APPROVED SIGN/DATE
CO-ORDINATE SYSTEM: STROMLO		HEIGHT DATUM: AHD	SCALE: AS SHOWN	

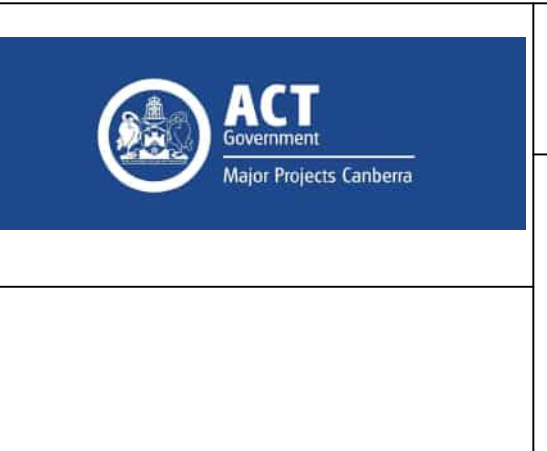

This drawing is confidential and shall only be used for the purpose of this project. The signing of this title block confirms the design and drafting of this project have been prepared and checked in accordance with the Canberra Light Rail Stage 2 quality assurance system to ISO 9001:2015.

DESIGNED: C LANE  
DRG CHECK: H CARLILE  
DESIGN CHECK: N BEVAN  
APPROVED: S CALLAGHAN  
J PETERS

**NOT FOR CONSTRUCTION**

**CANBERRA LIGHT RAIL 2A**

GENERAL  
GENERAL ARRANGEMENT  
LONDON CIRCUIT / EDINBURGH AVENUE STOP

DESIGN LOT NO: S210-STAGE 2A SHEET: 04 OF 06 A1  
STATUS: APPROVALS ISSUE ©  
DRG NO: S210-ACM-DRW-MAN-NA-0104 EDMS NO: F  
DF 8011554

DRAWING COLOUR CODED - PRINT ALL COPIES IN COLOUR





NOTE: THE MC1C10 CONTROL LINE AND CHAINAGES SHOWN HAVE BEEN DEVELOPED AS A REFERENCE CONTROL LINE FOR THE ROAD DESIGN WHICH IS BASED ON THE MID-POINT BETWEEN BOTH TRACK CENTRES.

FOR THE TRACK ALIGNMENT CONTROL LINES, REFER TO DRAWING PACKAGE 35 - TRACK.

REFERENCES:

1. FOR LEGEND REFER TO DRAWING S210-ACM-DRW-CIV-AL-0020.
2. FOR NOTES REFER TO DRAWING S210-ACM-DRW-CIV-AL-0015.
3. REFER TO DRAWING PACKAGE 25 - SIGNALLING AND CONTROL FOR DETAILS ON THE REVISED VEHICLE MOVEMENTS THAT WILL BE PERMITTED AT INTERSECTION.

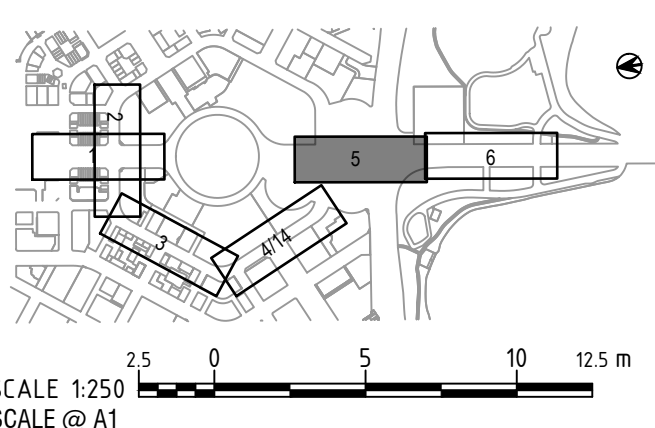

F	APPROVALS ISSUE	HC 10.02.23	SC 10.02.23	JP 10.02.23
E	APPROVALS ISSUE	HC 16.12.22	SC 16.12.22	JP 16.12.22
D	CO-ORDINATION SET - WORK IN PROGRESS	HC 04.11.22	SC 04.11.22	JP 04.11.22
C	ALIGNMENT & URBAN DESIGN LOCK	HC 30.09.22	SC 30.09.22	JP 30.09.22
B	PSP ISSUE	HC 14.04.22	SC 14.04.22	JP 14.04.22
AMD	DESCRIPTION	DESIGNER SIGN/DATE	VERIFIED SIGN/DATE	APPROVED SIGN/DATE
CO-ORDINATE SYSTEM: STROMLO		HEIGHT DATUM: AHD	SCALE: AS SHOWN	

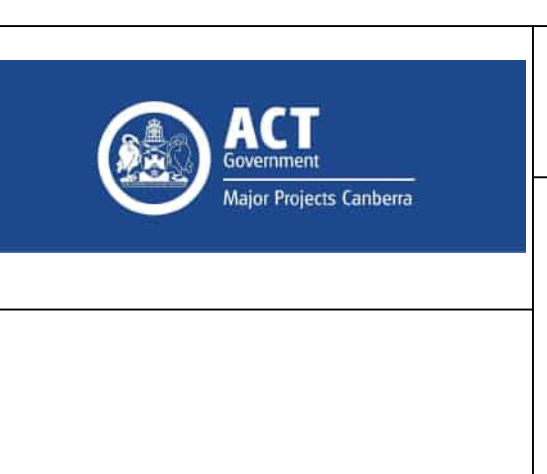

This drawing is confidential and shall only be used for the purpose of this project. The signing of this title block confirms the design and drafting of this project have been prepared and checked in accordance with the Canberra Light Rail Stage 2 quality assurance system to ISO 9001:2015.

DRAWN: C LANE  
DESIGNED: H CARLYLE  
DRG CHECK: N BEVAN  
DESIGN CHECK: S CALLAGHAN  
APPROVED: J PETERS

**NOT FOR CONSTRUCTION**

**CANBERRA LIGHT RAIL 2A**

GENERAL  
GENERAL ARRANGEMENT  
COMMONWEALTH AVENUE

DESIGN LOT No: S210-STAGE 2A SHEET: 05 OF 06 A1  
STATUS: APPROVALS ISSUE  
DRG No: S210-ACM-DRW-MAN-NA-0105 EDMS No: F  
Printed by CAMERON LANE 1

DRAWING COLOUR CODED - PRINT ALL COPIES IN COLOUR





NOTE: THE MC1C10 CONTROL LINE AND CHAINAGES SHOWN HAVE BEEN DEVELOPED AS A REFERENCE CONTROL LINE FOR THE ROAD DESIGN WHICH IS BASED ON THE MID-POINT BETWEEN BOTH TRACK CENTRES.

FOR THE TRACK ALIGNMENT CONTROL LINES, REFER TO DRAWING PACKAGE 35 - TRACK.

- REFERENCES:
1. FOR LEGEND REFER TO DRAWING S210-ACM-DRW-CIV-AL-0020.
  2. FOR NOTES REFER TO DRAWING S210-ACM-DRW-CIV-AL-0015.
  3. REFER TO DRAWING PACKAGE 25 - SIGNALLING AND CONTROL FOR DETAILS ON THE REVISED VEHICLE MOVEMENTS THAT WILL BE PERMITTED AT INTERSECTION.

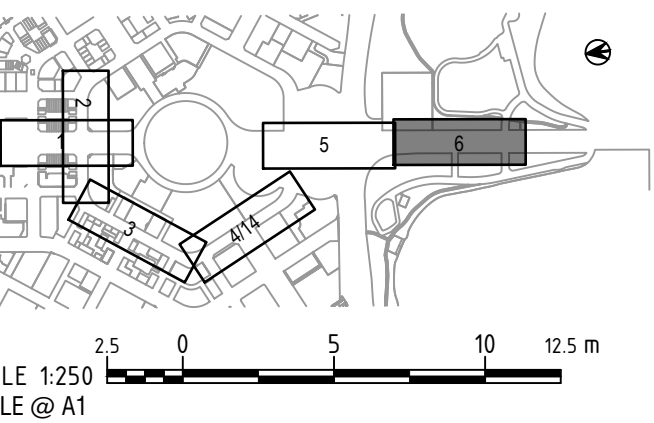

F	APPROVALS ISSUE	HC 10.02.23	SC 10.02.23	JP 10.02.23
E	APPROVALS ISSUE	HC 16.12.22	SC 16.12.22	JP 16.12.22
D	CO-ORDINATION SET - WORK IN PROGRESS	HC 04.11.22	SC 04.11.22	JP 04.11.22
C	ALIGNMENT & URBAN DESIGN LOCK	HC 30.09.22	SC 30.09.22	JP 30.09.22
B	PSP ISSUE	HC 14.04.22	SC 14.04.22	JP 14.04.22
AMD	DESCRIPTION	DESIGNER SIGN/DATE	VERIFIED SIGN/DATE	APPROVED SIGN/DATE
CO-ORDINATE SYSTEM: STROMLO		HEIGHT DATUM: AHD		SCALE: AS SHOWN

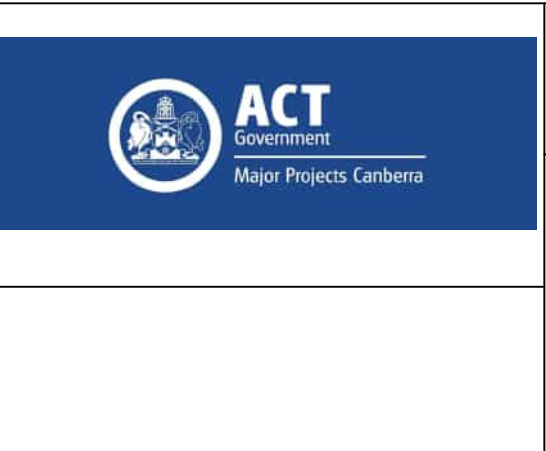

This drawing is confidential and shall only be used for the purpose of this project. The signing of this title block confirms the design and drafting of this project have been prepared and checked in accordance with the Canberra Light Rail Stage 2 quality assurance system to ISO 9001:2015.

**AECOM**  
AECOM Australia Pty Ltd  
A.S.N. 20 099 846 925

DRAWN: C LANE  
DESIGNED: H CARLILE  
DRG CHECK: N BEVAN  
DESIGN CHECK: S CALLAGHAN  
APPROVED: J PETERS

CANBERRA LIGHT RAIL 2A			
GENERAL GENERAL ARRANGEMENT COMMONWEALTH AVENUE			
DESIGN LOT No:	S210-STAGE 2A	SHEET: 06	OF 06
STATUS:	APPROVALS ISSUE	A1	
DRG No:	S210-ACM-DRW-MAN-NA-0106	EDMS No:	F

DRAWING COLOUR CODED - PRINT ALL COPIES IN COLOUR

NOT FOR CONSTRUCTION

File Path: S210-ACM-DRW-MAN-NA-0106.dwg  
Print Date & Time: 21/10/2023 8:27 AM  
Printed by: CAMERON LANE  
DF: 8011554



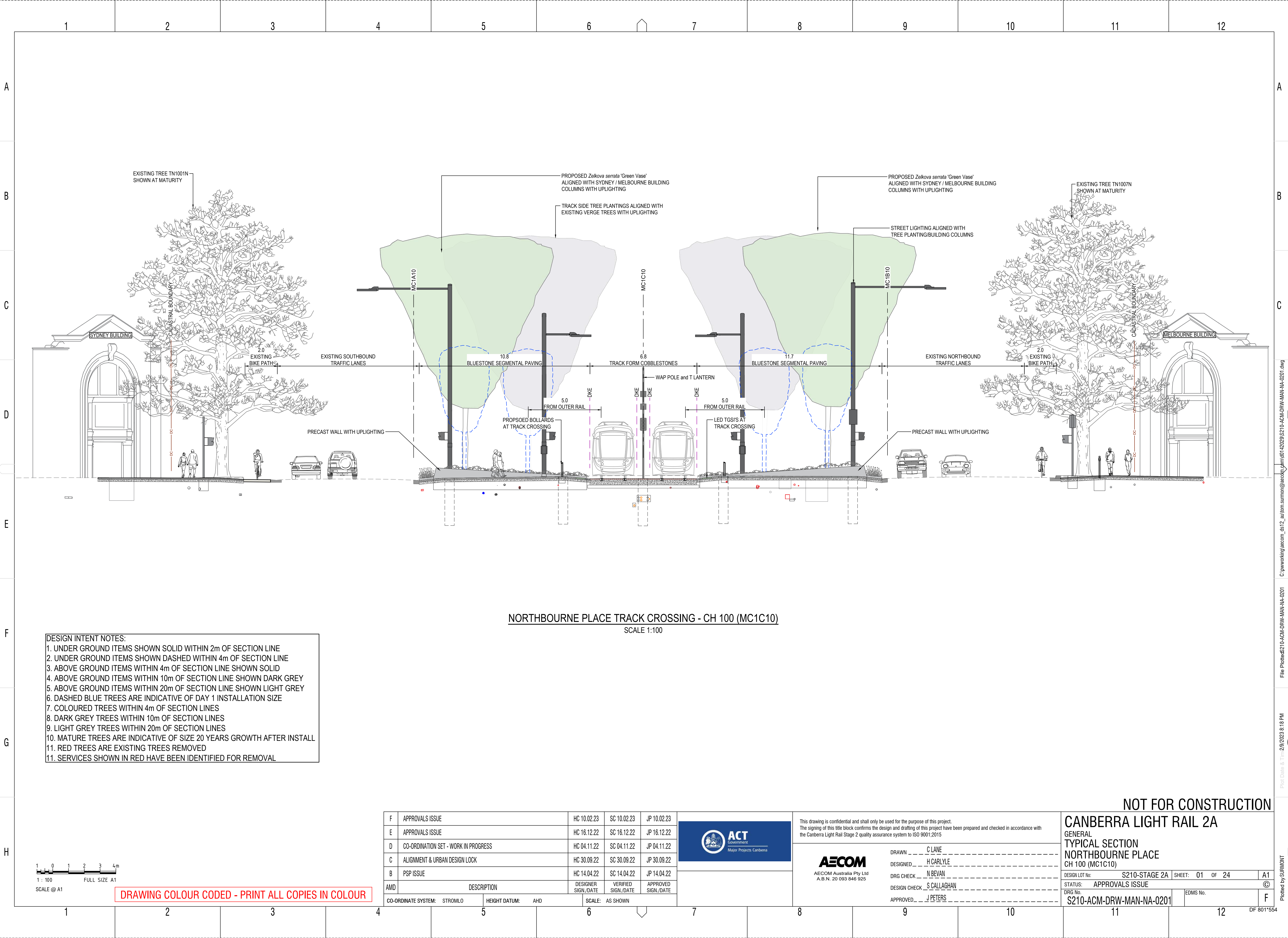

- DESIGN INTENT NOTES:
1. UNDER GROUND ITEMS SHOWN SOLID WITHIN 2m OF SECTION LINE
  2. UNDER GROUND ITEMS SHOWN DASHED WITHIN 4m OF SECTION LINE
  3. ABOVE GROUND ITEMS WITHIN 4m OF SECTION LINE SHOWN SOLID
  4. ABOVE GROUND ITEMS WITHIN 10m OF SECTION LINE SHOWN DARK GREY
  5. ABOVE GROUND ITEMS WITHIN 20m OF SECTION LINE SHOWN LIGHT GREY
  6. DASHED BLUE TREES ARE INDICATIVE OF DAY 1 INSTALLATION SIZE
  7. COLOURED TREES WITHIN 4m OF SECTION LINES
  8. DARK GREY TREES WITHIN 10m OF SECTION LINES
  9. LIGHT GREY TREES WITHIN 20m OF SECTION LINES
  10. MATURE TREES ARE INDICATIVE OF SIZE 20 YEARS GROWTH AFTER INSTALL
  11. RED TREES ARE EXISTING TREES REMOVED
  11. SERVICES SHOWN IN RED HAVE BEEN IDENTIFIED FOR REMOVAL

1 0 1 2 3 4m  
1 : 100 FULL SIZE A1  
SCALE @ A1

DRAWING COLOUR CODED - PRINT ALL COPIES IN COLOUR

F	APPROVALS ISSUE	HC 10.02.23	SC 10.02.23	JP 10.02.23
E	APPROVALS ISSUE	HC 16.12.22	SC 16.12.22	JP 16.12.22
D	CO-ORDINATION SET - WORK IN PROGRESS	HC 04.11.22	SC 04.11.22	JP 04.11.22
C	ALIGNMENT & URBAN DESIGN LOCK	HC 30.09.22	SC 30.09.22	JP 30.09.22
B	PSP ISSUE	HC 14.04.22	SC 14.04.22	JP 14.04.22
AMD	DESCRIPTION	DESIGNER SIGN./DATE	VERIFIED SIGN./DATE	APPROVED SIGN./DATE
CO-ORDINATE SYSTEM: STROMLO		HEIGHT DATUM: AHD	SCALE: AS SHOWN	



This drawing is confidential and shall only be used for the purpose of this project.  
The signing of this title block confirms the design and drafting of this project have been prepared and checked in accordance with  
the Canberra Light Rail Stage 2 quality assurance system to ISO 9001:2015

**AECOM**  
AECOM Australia Pty Ltd  
A.B.N. 20 093 846 925

DRAWN C LANE  
DESIGNED H CARLYLE  
DRG CHECK N BEVAN  
DESIGN CHECK S CALLAGHAN  
APPROVED J PETERS

**CANBERRA LIGHT RAIL 2A**  
GENERAL  
TYPICAL SECTION  
NORTHBOURNE PLACE  
CH 100 (MC1C10)

DESIGN LOT No: S210-STAGE 2A | SHEET: 01 OF 24 | A1  
STATUS: APPROVALS ISSUE  
DRG No. S210-ACM-DRW-MAN-NA-0201 | EDMs No. F

Plotted by SURIMONT

DF 801\*554







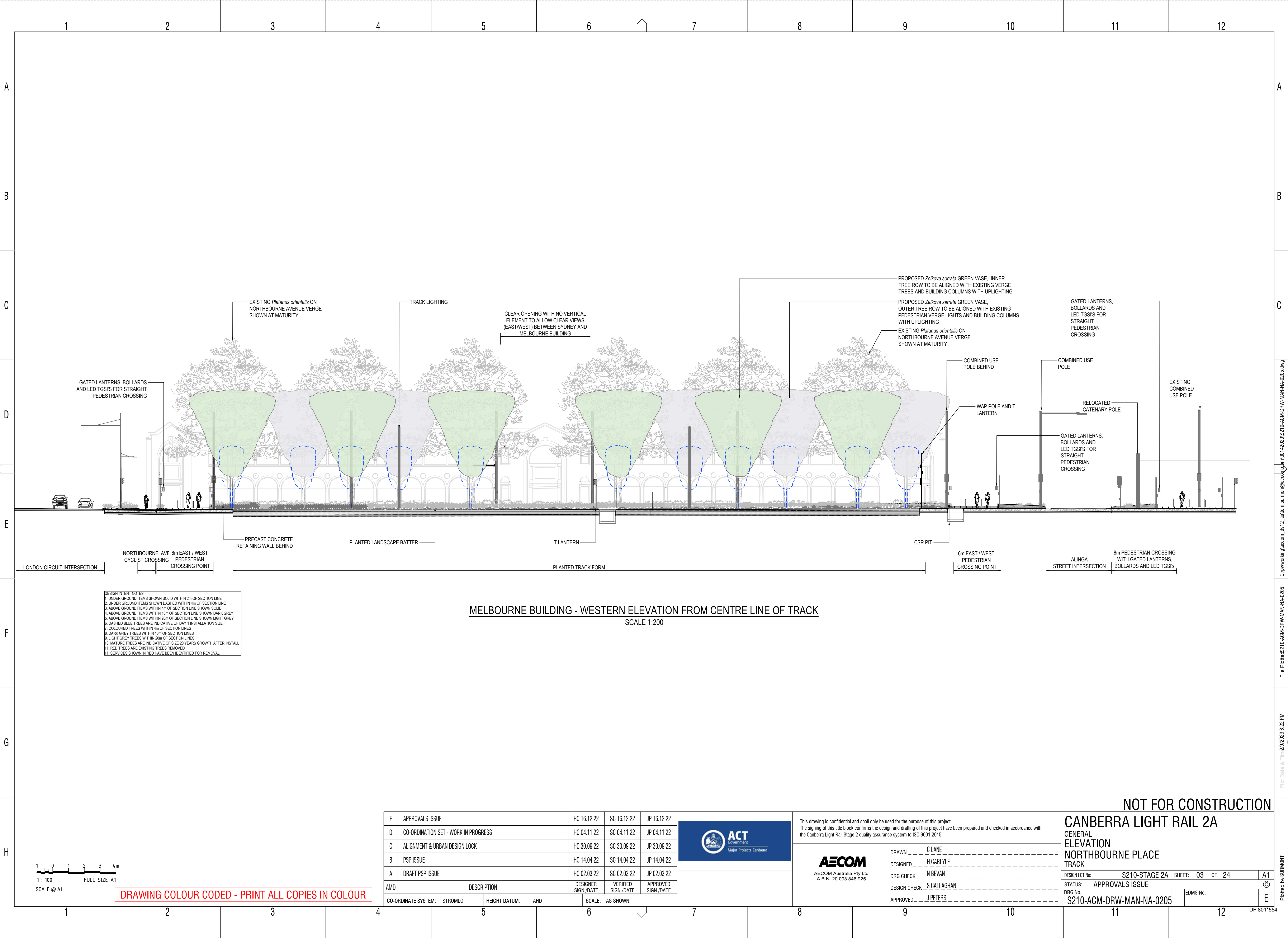

MELBOURNE BUILDING - WESTERN ELEVATION FROM CENTRE LINE OF TRACK  
SCALE 1:200

DESIGN INTENT NOTES:  
1. UNDER GROUND ITEMS SHOWN SOLID WITHIN 2m OF SECTION LINE  
2. UNDER GROUND ITEMS SHOWN DASHED WITHIN 4m OF SECTION LINE  
3. ABOVE GROUND ITEMS WITHIN 4m OF SECTION LINE SHOWN SOLID  
4. ABOVE GROUND ITEMS WITHIN 10m OF SECTION LINE SHOWN DARK GREY  
5. ABOVE GROUND ITEMS WITHIN 20m OF SECTION LINE SHOWN LIGHT GREY  
6. DASHED BLUE TREES ARE INDICATIVE OF DAY 1 INSTALLATION SIZE  
7. COLOURED TREES WITHIN 4m OF SECTION LINES  
8. DARK GREY TREES WITHIN 10m OF SECTION LINES  
9. LIGHT GREY TREES WITHIN 20m OF SECTION LINES  
10. MATURE TREES ARE INDICATIVE OF SIZE 20 YEARS GROWTH AFTER INSTALL  
11. RED TREES ARE EXISTING TREES REMOVED  
12. SERVICES SHOWN IN RED HAVE BEEN IDENTIFIED FOR REMOVAL

E	APPROVALS ISSUE	HC 16.12.22	SC 16.12.22	JP 16.12.22
D	CO-ORDINATION SET - WORK IN PROGRESS	HC 04.11.22	SC 04.11.22	JP 04.11.22
C	ALIGNMENT & URBAN DESIGN LOCK	HC 30.09.22	SC 30.09.22	JP 30.09.22
B	PSP ISSUE	HC 14.04.22	SC 14.04.22	JP 14.04.22
A	DRAFT PSP ISSUE	HC 02.03.22	SC 02.03.22	JP 02.03.22
AMD	DESCRIPTION	DESIGNER SIGN./DATE	VERIFIED SIGN./DATE	APPROVED SIGN./DATE
CO-ORDINATE SYSTEM: STROMLO		HEIGHT DATUM: AHD	SCALE: AS SHOWN	

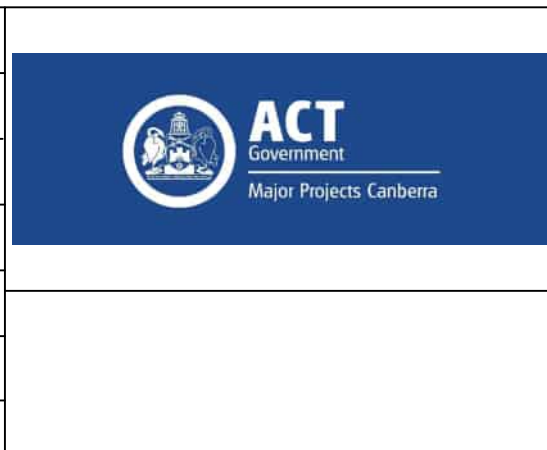

This drawing is confidential and shall only be used for the purpose of this project.  
The signing of this title block confirms the design and drafting of this project have been prepared and checked in accordance with the Canberra Light Rail Stage 2 quality assurance system to ISO 9001:2015

**AECOM**  
AECOM Australia Pty Ltd  
A.B.N. 20 093 846 925

DRAWN C LANE  
DESIGNED H CARLYLE  
DRG CHECK N BEVAN  
DESIGN CHECK S CALLAGHAN  
APPROVED J PETERS

**NOT FOR CONSTRUCTION**

**CANBERRA LIGHT RAIL 2A**  
GENERAL  
ELEVATION  
NORTHBOURNE PLACE  
TRACK

DESIGN LOT No: S210-STAGE 2A | SHEET: 03 OF 24 | A1  
STATUS: APPROVALS ISSUE  
DRG No: S210-ACM-DRW-MAN-NA-0205 | EDMS No.  
©  
E

DRAWING COLOUR CODED - PRINT ALL COPIES IN COLOUR

1 0 1 2 3 4m  
1 : 100  
FULL SIZE A1  
SCALE @ A1

C:\working\acm\0120209\210-ACM-DRW-MAN-NA-0205.dwg  
File Plotted S210-ACM-DRW-MAN-NA-0205  
Plot Date & Time: 2/9/2023 8:22 PM  
Plotted by SURIMONT  
DF 801\*554









MELBOURNE BUILDING - NORTHERN ELEVATION  
SCALE 1:150



SYDNEY BUILDING - NORTHERN ELEVATION  
SCALE 1:150

DESIGN INTENT NOTES:  
1. UNDER GROUND ITEMS SHOWN SOLID WITHIN 2m OF SECTION LINE  
2. UNDER GROUND ITEMS SHOWN DASHED WITHIN 4m OF SECTION LINE  
3. ABOVE GROUND ITEMS WITHIN 4m OF SECTION LINE SHOWN SOLID  
4. ABOVE GROUND ITEMS WITHIN 10m OF SECTION LINE SHOWN DARK GREY  
5. ABOVE GROUND ITEMS WITHIN 20m OF SECTION LINE SHOWN LIGHT GREY  
6. DASHED BLUE TREES ARE INDICATIVE OF DAY 1 INSTALLATION SIZE  
7. COLOURED TREES WITHIN 4m OF SECTION LINES  
8. DARK GREY TREES WITHIN 10m OF SECTION LINES  
9. LIGHT GREY TREES WITHIN 20m OF SECTION LINES  
10. MATURE TREES ARE INDICATIVE OF SIZE 20 YEARS GROWTH AFTER INSTALL  
11. RED TREES ARE EXISTING TREES REMOVED  
12. SERVICES SHOWN IN RED HAVE BEEN IDENTIFIED FOR REMOVAL

1 0 1 2 3 4m  
1 : 100 FULL SIZE A1  
SCALE @ A1

**DRAWING COLOUR CODED - PRINT ALL COPIES IN COLOUR**

C	APPROVALS ISSUE	HC 10.02.23	SC 10.02.23	JP 10.02.23
B	APPROVALS ISSUE	HC 16.12.22	SC 16.12.22	JP 16.12.22
A	CO-ORDINATION SET - WORK IN PROGRESS	HC 04.11.22	SC 04.11.22	JP 04.11.22
AMD	DESCRIPTION	DESIGNER SIGN./DATE	VERIFIED SIGN./DATE	APPROVED SIGN./DATE
CO-ORDINATE SYSTEM: STROMLO		HEIGHT DATUM: AHD	SCALE: AS SHOWN	

**ACT**  
Government  
Major Projects Canberra

**AECOM**  
AECOM Australia Pty Ltd  
A.B.N. 20 093 846 925

This drawing is confidential and shall only be used for the purpose of this project. The signing of this title block confirms the design and drafting of this project have been prepared and checked in accordance with the Canberra Light Rail Stage 2 quality assurance system to ISO 9001:2015

DRAWN C LANE  
DESIGNED H CARLYLE  
DRG CHECK N BEVAN  
DESIGN CHECK S CALLAGHAN  
APPROVED J PETERS

**NOT FOR CONSTRUCTION**

**CANBERRA LIGHT RAIL 2A**  
GENERAL  
ELEVATION  
MELBOURNE AND SYDNEY BUILDING  
LONDON CIRCUIT

DESIGN LOT No: S210-STAGE 2A | SHEET: 05 OF 24 | A1  
STATUS: APPROVALS ISSUE  
DRG No: S210-ACM-DRW-MAN-NA-0207 | EDMS No: C

C:\working\acm\...  
Plot Date & Time: 28/03/2023 8:27 PM  
Plotted by SURIMONT



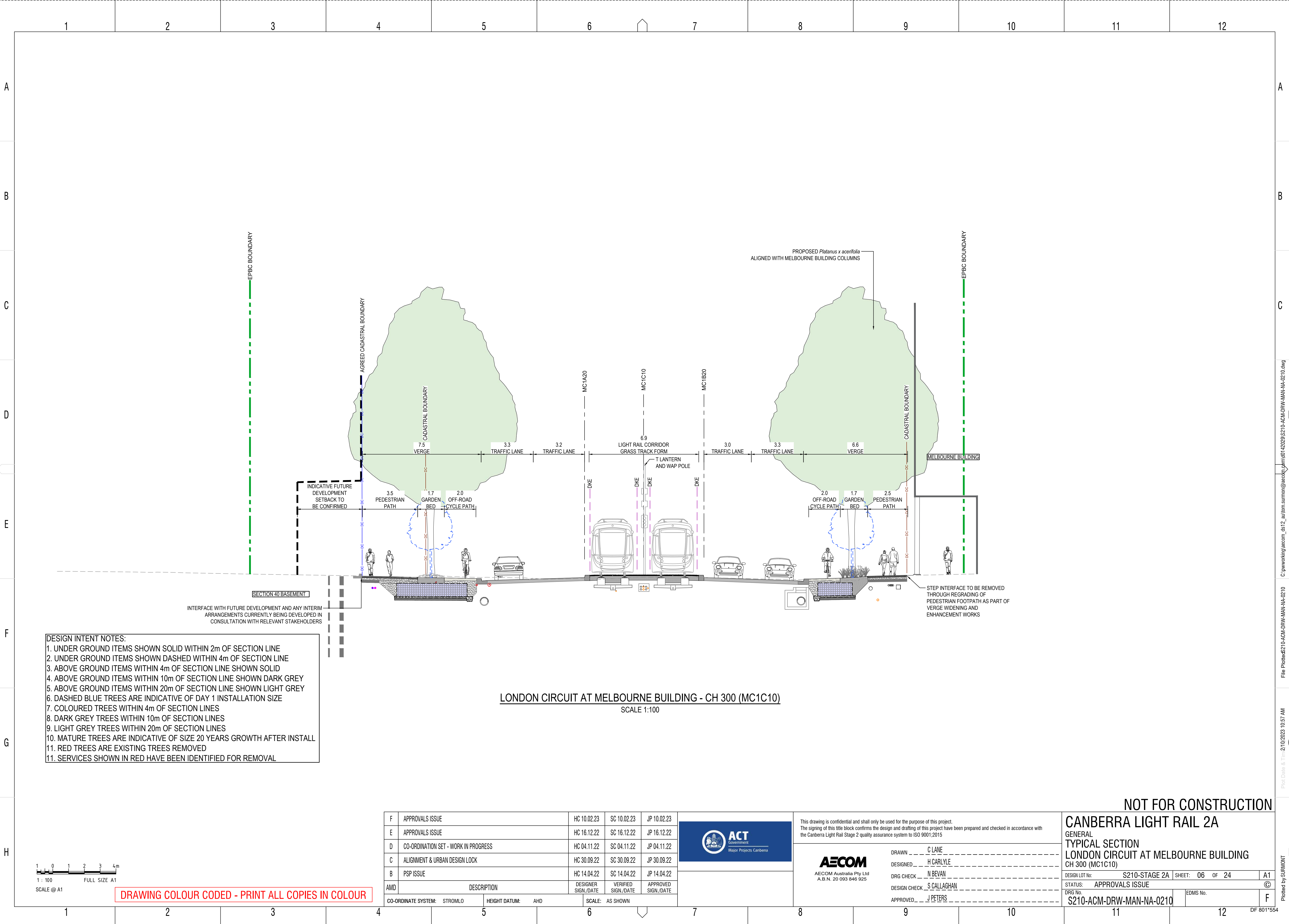

- DESIGN INTENT NOTES:
- 1. UNDER GROUND ITEMS SHOWN SOLID WITHIN 2m OF SECTION LINE
  - 2. UNDER GROUND ITEMS SHOWN DASHED WITHIN 4m OF SECTION LINE
  - 3. ABOVE GROUND ITEMS WITHIN 4m OF SECTION LINE SHOWN SOLID
  - 4. ABOVE GROUND ITEMS WITHIN 10m OF SECTION LINE SHOWN DARK GREY
  - 5. ABOVE GROUND ITEMS WITHIN 20m OF SECTION LINE SHOWN LIGHT GREY
  - 6. DASHED BLUE TREES ARE INDICATIVE OF DAY 1 INSTALLATION SIZE
  - 7. COLOURED TREES WITHIN 4m OF SECTION LINES
  - 8. DARK GREY TREES WITHIN 10m OF SECTION LINES
  - 9. LIGHT GREY TREES WITHIN 20m OF SECTION LINES
  - 10. MATURE TREES ARE INDICATIVE OF SIZE 20 YEARS GROWTH AFTER INSTALL
  - 11. RED TREES ARE EXISTING TREES REMOVED
  - 11. SERVICES SHOWN IN RED HAVE BEEN IDENTIFIED FOR REMOVAL

LONDON CIRCUIT AT MELBOURNE BUILDING - CH 300 (MC1C10)  
SCALE 1:100

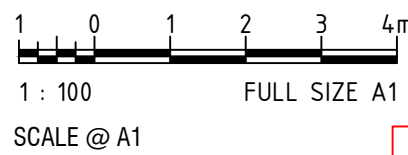

DRAWING COLOUR CODED - PRINT ALL COPIES IN COLOUR

F	APPROVALS ISSUE	HC 10.02.23	SC 10.02.23	JP 10.02.23
E	APPROVALS ISSUE	HC 16.12.22	SC 16.12.22	JP 16.12.22
D	CO-ORDINATION SET - WORK IN PROGRESS	HC 04.11.22	SC 04.11.22	JP 04.11.22
C	ALIGNMENT & URBAN DESIGN LOCK	HC 30.09.22	SC 30.09.22	JP 30.09.22
B	PSP ISSUE	HC 14.04.22	SC 14.04.22	JP 14.04.22
AMD	DESCRIPTION	DESIGNER SIGN./DATE	VERIFIED SIGN./DATE	APPROVED SIGN./DATE
CO-ORDINATE SYSTEM: STROMLO		HEIGHT DATUM: AHD	SCALE: AS SHOWN	



This drawing is confidential and shall only be used for the purpose of this project. The signing of this title block confirms the design and drafting of this project have been prepared and checked in accordance with the Canberra Light Rail Stage 2 quality assurance system to ISO 9001:2015

**AECOM**  
AECOM Australia Pty Ltd  
A.B.N. 20 093 846 925

DRAWN C LANE  
DESIGNED H CARLYLE  
DRG CHECK N BEVAN  
DESIGN CHECK S CALLAGHAN  
APPROVED J PETERS

CANBERRA LIGHT RAIL 2A  
GENERAL  
TYPICAL SECTION  
LONDON CIRCUIT AT MELBOURNE BUILDING  
CH 300 (MC1C10)

DESIGN LOT No: S210-STAGE 2A | SHEET: 06 OF 24 | A1  
STATUS: APPROVALS ISSUE  
DRG No: S210-ACM-DRW-MAN-NA-0210 | EDMS No:  
©  
F

C:\pwworking\aecom\cs12\_a\london\surmon\00142029\S210-ACM-DRW-MAN-NA-0210.dwg  
File Plotted: S210-ACM-DRW-MAN-NA-0210  
Plot Date & Time: 2/10/2023 10:57 AM  
Plotted by: SURMONT  
DF 801\*554



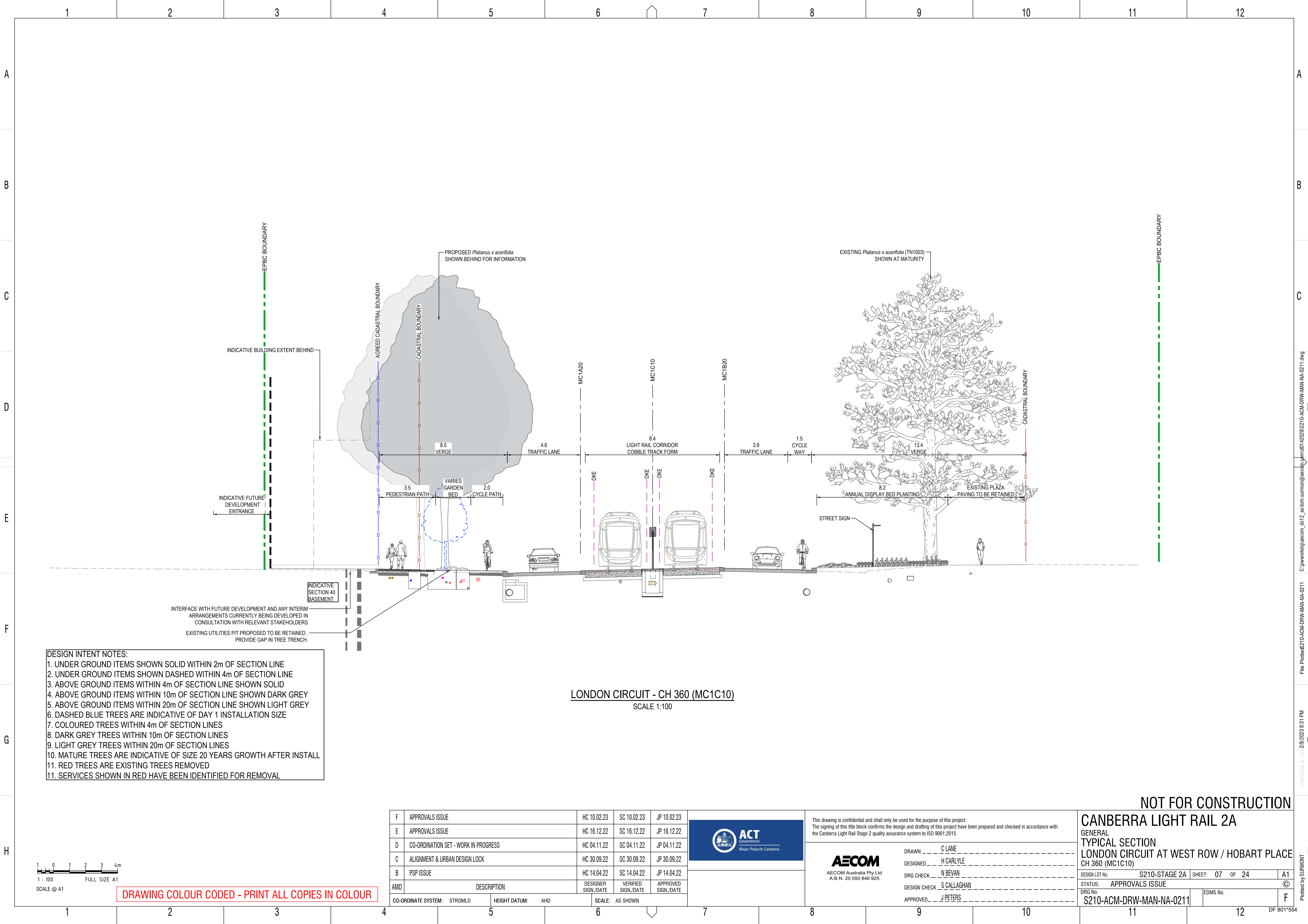

- DESIGN INTENT NOTES:
- 1. UNDER GROUND ITEMS SHOWN SOLID WITHIN 2m OF SECTION LINE
  - 2. UNDER GROUND ITEMS SHOWN DASHED WITHIN 4m OF SECTION LINE
  - 3. ABOVE GROUND ITEMS WITHIN 4m OF SECTION LINE SHOWN SOLID
  - 4. ABOVE GROUND ITEMS WITHIN 10m OF SECTION LINE SHOWN DARK GREY
  - 5. ABOVE GROUND ITEMS WITHIN 20m OF SECTION LINE SHOWN LIGHT GREY
  - 6. DASHED BLUE TREES ARE INDICATIVE OF DAY 1 INSTALLATION SIZE
  - 7. COLOURED TREES WITHIN 4m OF SECTION LINES
  - 8. DARK GREY TREES WITHIN 10m OF SECTION LINES
  - 9. LIGHT GREY TREES WITHIN 20m OF SECTION LINES
  - 10. MATURE TREES ARE INDICATIVE OF SIZE 20 YEARS GROWTH AFTER INSTALL
  - 11. RED TREES ARE EXISTING TREES REMOVED
  - 11. SERVICES SHOWN IN RED HAVE BEEN IDENTIFIED FOR REMOVAL

LONDON CIRCUIT - CH 360 (MC1C10)  
SCALE 1:100

F	APPROVALS ISSUE	HC 10.02.23	SC 10.02.23	JP 10.02.23
E	APPROVALS ISSUE	HC 16.12.22	SC 16.12.22	JP 16.12.22
D	CO-ORDINATION SET - WORK IN PROGRESS	HC 04.11.22	SC 04.11.22	JP 04.11.22
C	ALIGNMENT & URBAN DESIGN LOCK	HC 30.09.22	SC 30.09.22	JP 30.09.22
B	PSP ISSUE	HC 14.04.22	SC 14.04.22	JP 14.04.22
AMD	DESCRIPTION	DESIGNER SIGN./DATE	VERIFIED SIGN./DATE	APPROVED SIGN./DATE
CO-ORDINATE SYSTEM: STROMLO		HEIGHT DATUM: AHD	SCALE: AS SHOWN	



This drawing is confidential and shall only be used for the purpose of this project. The signing of this title block confirms the design and drafting of this project have been prepared and checked in accordance with the Canberra Light Rail Stage 2 quality assurance system to ISO 9001:2015

**AECOM**  
AECOM Australia Pty Ltd  
A.B.N. 20 093 846 925

DRAWN C LANE  
DESIGNED H CARLYLE  
DRG CHECK N BEVAN  
DESIGN CHECK S CALLAGHAN  
APPROVED J PETERS

NOT FOR CONSTRUCTION

CANBERRA LIGHT RAIL 2A  
GENERAL  
TYPICAL SECTION  
LONDON CIRCUIT AT WEST ROW / HOBART PLACE  
CH 360 (MC1C10)

DESIGN LOT No: S210-STAGE 2A | SHEET: 07 OF 24 | A1  
STATUS: APPROVALS ISSUE  
DRG No. S210-ACM-DRW-MAN-NA-0211 | EDMS No. F



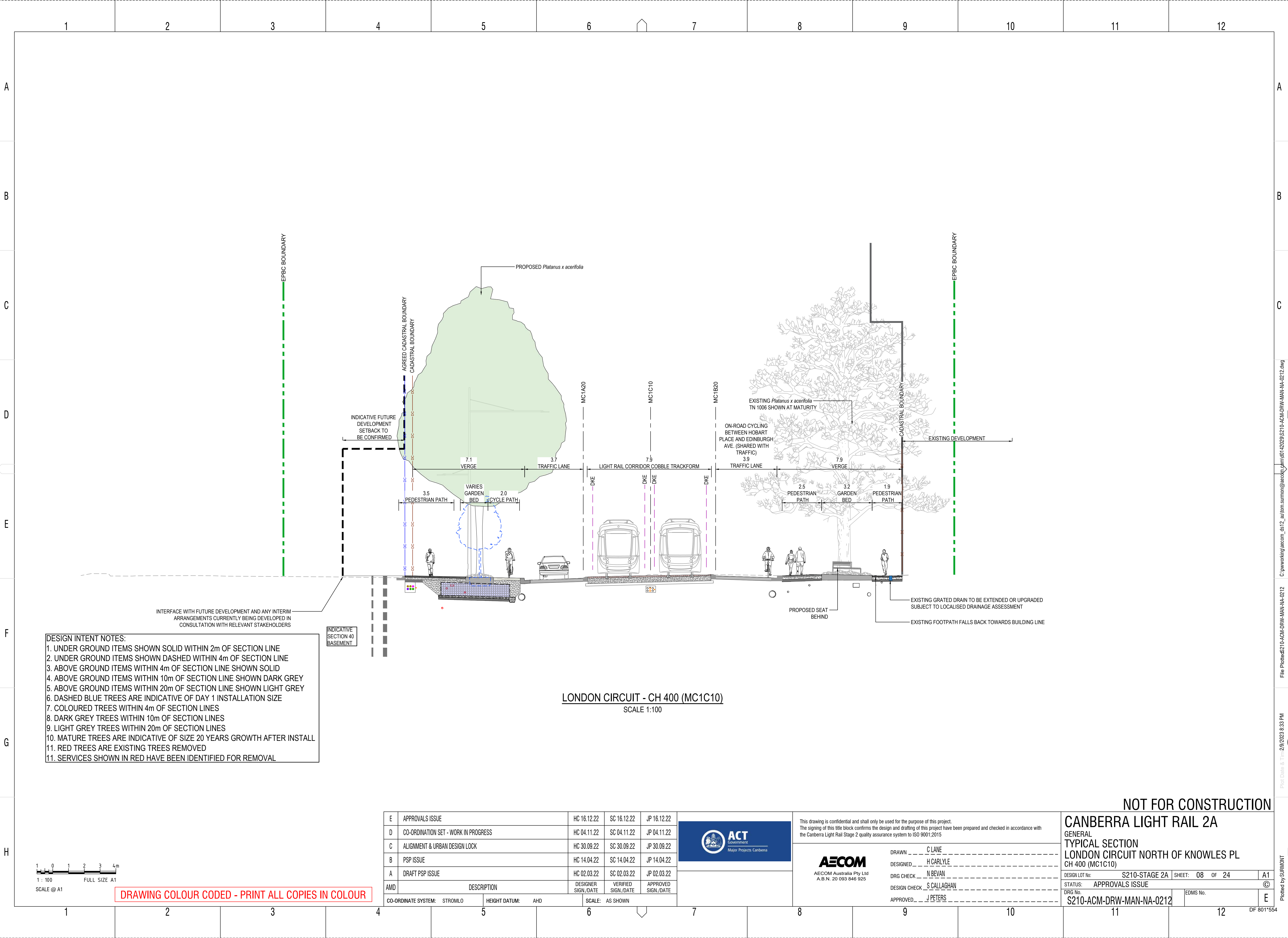

- DESIGN INTENT NOTES:
- 1. UNDER GROUND ITEMS SHOWN SOLID WITHIN 2m OF SECTION LINE
  - 2. UNDER GROUND ITEMS SHOWN DASHED WITHIN 4m OF SECTION LINE
  - 3. ABOVE GROUND ITEMS WITHIN 4m OF SECTION LINE SHOWN SOLID
  - 4. ABOVE GROUND ITEMS WITHIN 10m OF SECTION LINE SHOWN DARK GREY
  - 5. ABOVE GROUND ITEMS WITHIN 20m OF SECTION LINE SHOWN LIGHT GREY
  - 6. DASHED BLUE TREES ARE INDICATIVE OF DAY 1 INSTALLATION SIZE
  - 7. COLOURED TREES WITHIN 4m OF SECTION LINES
  - 8. DARK GREY TREES WITHIN 10m OF SECTION LINES
  - 9. LIGHT GREY TREES WITHIN 20m OF SECTION LINES
  - 10. MATURE TREES ARE INDICATIVE OF SIZE 20 YEARS GROWTH AFTER INSTALL
  - 11. RED TREES ARE EXISTING TREES REMOVED
  - 11. SERVICES SHOWN IN RED HAVE BEEN IDENTIFIED FOR REMOVAL

LONDON CIRCUIT - CH 400 (MC1C10)  
SCALE 1:100

E	APPROVALS ISSUE	HC 16.12.22	SC 16.12.22	JP 16.12.22
D	CO-ORDINATION SET - WORK IN PROGRESS	HC 04.11.22	SC 04.11.22	JP 04.11.22
C	ALIGNMENT & URBAN DESIGN LOCK	HC 30.09.22	SC 30.09.22	JP 30.09.22
B	PSP ISSUE	HC 14.04.22	SC 14.04.22	JP 14.04.22
A	DRAFT PSP ISSUE	HC 02.03.22	SC 02.03.22	JP 02.03.22
AMD	DESCRIPTION	DESIGNER SIGN./DATE	VERIFIED SIGN./DATE	APPROVED SIGN./DATE
CO-ORDINATE SYSTEM: STROMLO		HEIGHT DATUM: AHD	SCALE: AS SHOWN	

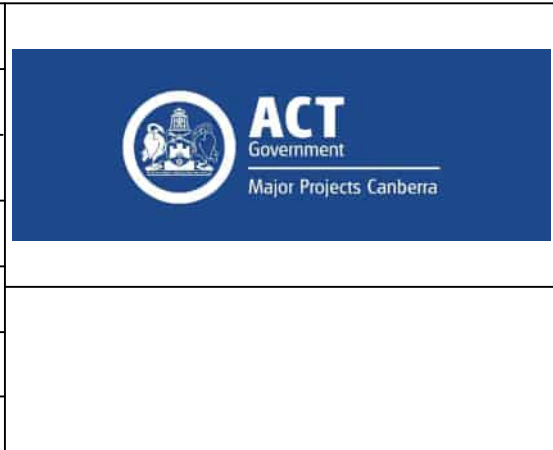

This drawing is confidential and shall only be used for the purpose of this project. The signing of this title block confirms the design and drafting of this project have been prepared and checked in accordance with the Canberra Light Rail Stage 2 quality assurance system to ISO 9001:2015

**AECOM**  
AECOM Australia Pty Ltd  
A.B.N. 20 093 846 925

DRAWN C LANE  
DESIGNED H CARLYLE  
DRG CHECK N BEVAN  
DESIGN CHECK S CALLAGHAN  
APPROVED J PETERS

NOT FOR CONSTRUCTION

CANBERRA LIGHT RAIL 2A  
GENERAL  
TYPICAL SECTION  
LONDON CIRCUIT NORTH OF KNOWLES PL  
CH 400 (MC1C10)

DESIGN LOT No: S210-STAGE 2A | SHEET: 08 OF 24 | A1  
STATUS: APPROVALS ISSUE  
DRG No. S210-ACM-DRW-MAN-NA-0212 | EDMS No.  
©  
E

DRAWING COLOUR CODED - PRINT ALL COPIES IN COLOUR

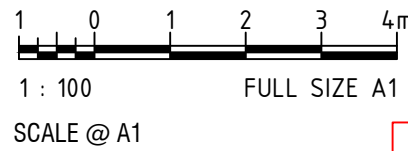



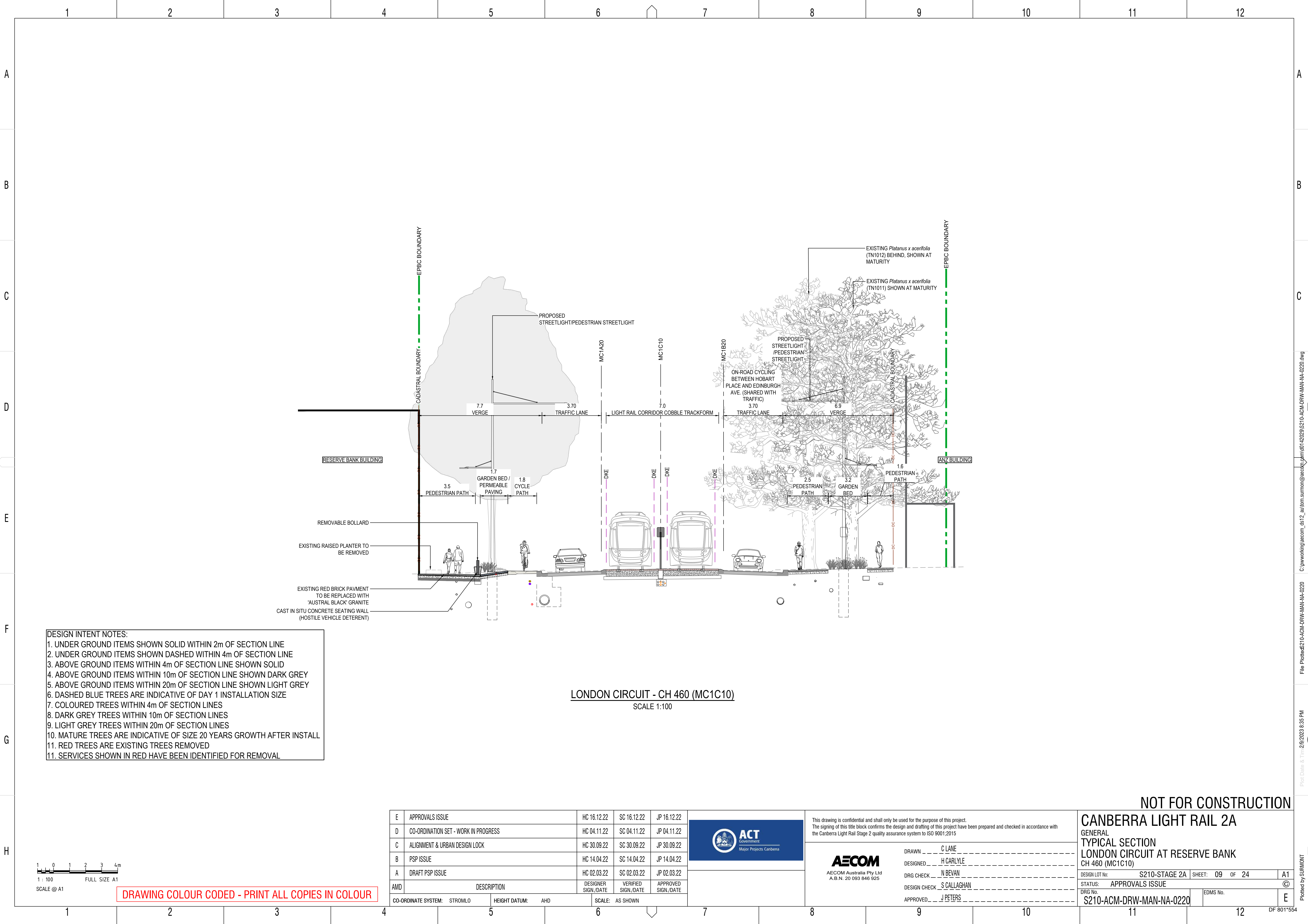

- DESIGN INTENT NOTES:
- 1. UNDER GROUND ITEMS SHOWN SOLID WITHIN 2m OF SECTION LINE
  - 2. UNDER GROUND ITEMS SHOWN DASHED WITHIN 4m OF SECTION LINE
  - 3. ABOVE GROUND ITEMS WITHIN 4m OF SECTION LINE SHOWN SOLID
  - 4. ABOVE GROUND ITEMS WITHIN 10m OF SECTION LINE SHOWN DARK GREY
  - 5. ABOVE GROUND ITEMS WITHIN 20m OF SECTION LINE SHOWN LIGHT GREY
  - 6. DASHED BLUE TREES ARE INDICATIVE OF DAY 1 INSTALLATION SIZE
  - 7. COLOURED TREES WITHIN 4m OF SECTION LINES
  - 8. DARK GREY TREES WITHIN 10m OF SECTION LINES
  - 9. LIGHT GREY TREES WITHIN 20m OF SECTION LINES
  - 10. MATURE TREES ARE INDICATIVE OF SIZE 20 YEARS GROWTH AFTER INSTALL
  - 11. RED TREES ARE EXISTING TREES REMOVED
  - 11. SERVICES SHOWN IN RED HAVE BEEN IDENTIFIED FOR REMOVAL

LONDON CIRCUIT - CH 460 (MC1C10)  
SCALE 1:100

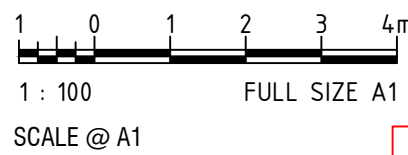

DRAWING COLOUR CODED - PRINT ALL COPIES IN COLOUR

E	APPROVALS ISSUE	HC 16.12.22	SC 16.12.22	JP 16.12.22
D	CO-ORDINATION SET - WORK IN PROGRESS	HC 04.11.22	SC 04.11.22	JP 04.11.22
C	ALIGNMENT & URBAN DESIGN LOCK	HC 30.09.22	SC 30.09.22	JP 30.09.22
B	PSP ISSUE	HC 14.04.22	SC 14.04.22	JP 14.04.22
A	DRAFT PSP ISSUE	HC 02.03.22	SC 02.03.22	JP 02.03.22
AMD	DESCRIPTION	DESIGNER SIGN./DATE	VERIFIED SIGN./DATE	APPROVED SIGN./DATE
CO-ORDINATE SYSTEM: STROMLO		HEIGHT DATUM: AHD	SCALE: AS SHOWN	



This drawing is confidential and shall only be used for the purpose of this project.  
The signing of this title block confirms the design and drafting of this project have been prepared and checked in accordance with the Canberra Light Rail Stage 2 quality assurance system to ISO 9001:2015

**AECOM**  
AECOM Australia Pty Ltd  
A.B.N. 20 093 846 925

DRAWN C LANE  
DESIGNED H CARLYLE  
DRG CHECK N BEVAN  
DESIGN CHECK S CALLAGHAN  
APPROVED J PETERS

NOT FOR CONSTRUCTION

CANBERRA LIGHT RAIL 2A GENERAL TYPICAL SECTION LONDON CIRCUIT AT RESERVE BANK CH 460 (MC1C10)			
DESIGN LOT No:	S210-STAGE 2A	SHEET: 09 OF 24	A1
STATUS:	APPROVALS ISSUE	©	
DRG No.	S210-ACM-DRW-MAN-NA-0220	EDMS No.	E

C:\pwworking\aecom\csl12\_aul\om\_sunmon@aecom.com\00142029\S210-ACM-DRW-MAN-NA-0220.dwg  
Plot Date & Time: 2/9/2023 8:35 PM  
Plotted by: SURIMONT  
DF 801\*554



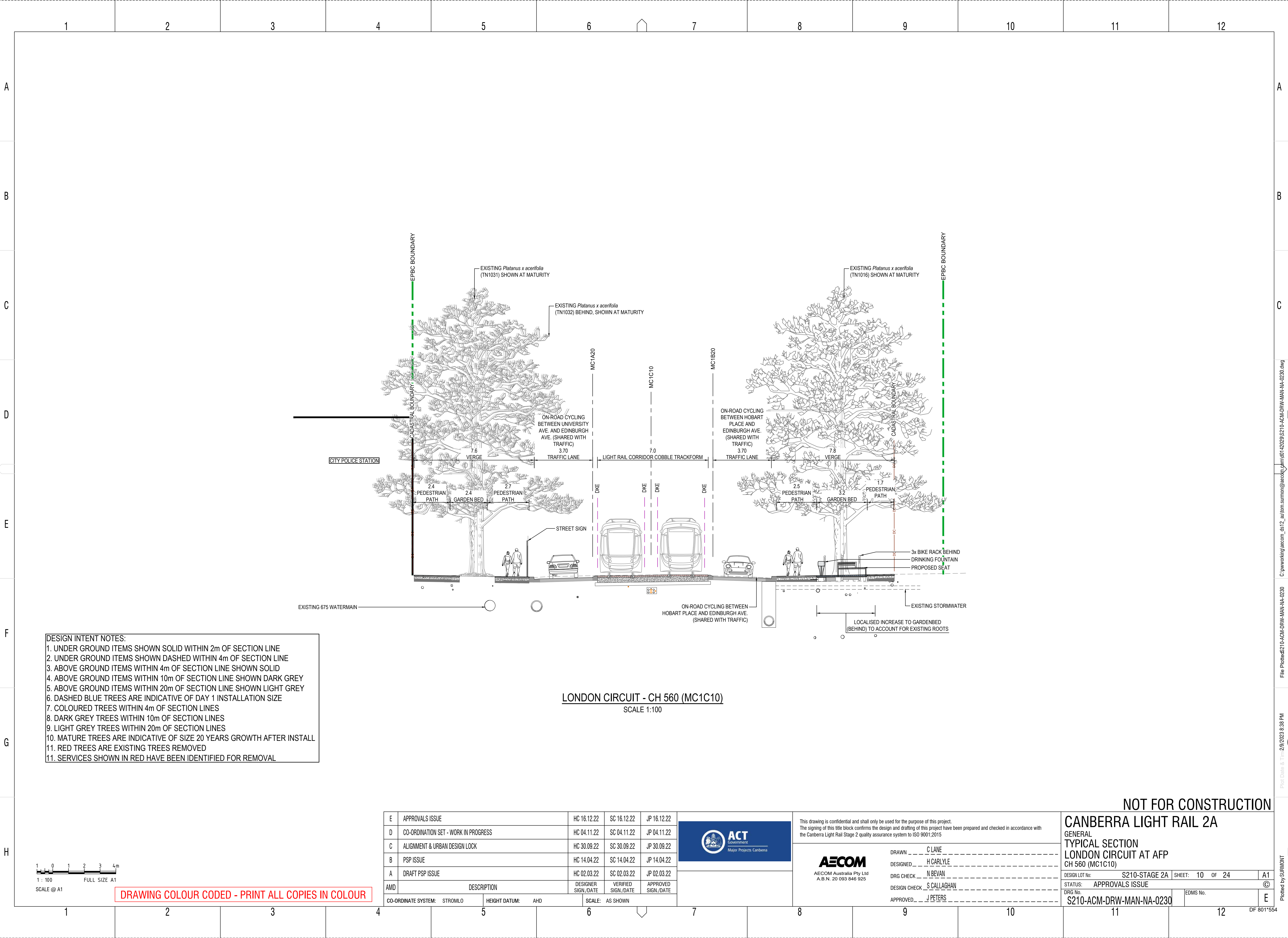

- DESIGN INTENT NOTES:
- 1. UNDER GROUND ITEMS SHOWN SOLID WITHIN 2m OF SECTION LINE
  - 2. UNDER GROUND ITEMS SHOWN DASHED WITHIN 4m OF SECTION LINE
  - 3. ABOVE GROUND ITEMS WITHIN 4m OF SECTION LINE SHOWN SOLID
  - 4. ABOVE GROUND ITEMS WITHIN 10m OF SECTION LINE SHOWN DARK GREY
  - 5. ABOVE GROUND ITEMS WITHIN 20m OF SECTION LINE SHOWN LIGHT GREY
  - 6. DASHED BLUE TREES ARE INDICATIVE OF DAY 1 INSTALLATION SIZE
  - 7. COLOURED TREES WITHIN 4m OF SECTION LINES
  - 8. DARK GREY TREES WITHIN 10m OF SECTION LINES
  - 9. LIGHT GREY TREES WITHIN 20m OF SECTION LINES
  - 10. MATURE TREES ARE INDICATIVE OF SIZE 20 YEARS GROWTH AFTER INSTALL
  - 11. RED TREES ARE EXISTING TREES REMOVED
  - 12. SERVICES SHOWN IN RED HAVE BEEN IDENTIFIED FOR REMOVAL

LONDON CIRCUIT - CH 560 (MC1C10)  
SCALE 1:100

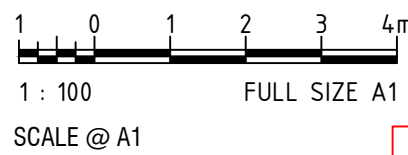

DRAWING COLOUR CODED - PRINT ALL COPIES IN COLOUR

E	APPROVALS ISSUE	HC 16.12.22	SC 16.12.22	JP 16.12.22
D	CO-ORDINATION SET - WORK IN PROGRESS	HC 04.11.22	SC 04.11.22	JP 04.11.22
C	ALIGNMENT & URBAN DESIGN LOCK	HC 30.09.22	SC 30.09.22	JP 30.09.22
B	PSP ISSUE	HC 14.04.22	SC 14.04.22	JP 14.04.22
A	DRAFT PSP ISSUE	HC 02.03.22	SC 02.03.22	JP 02.03.22
AMD	DESCRIPTION	DESIGNER SIGN./DATE	VERIFIED SIGN./DATE	APPROVED SIGN./DATE
CO-ORDINATE SYSTEM: STROMLO		HEIGHT DATUM: AHD	SCALE: AS SHOWN	



This drawing is confidential and shall only be used for the purpose of this project.  
The signing of this title block confirms the design and drafting of this project have been prepared and checked in accordance with the Canberra Light Rail Stage 2 quality assurance system to ISO 9001:2015

**AECOM**  
AECOM Australia Pty Ltd  
A.B.N. 20 093 846 925

DRAWN C LANE  
DESIGNED H CARLYLE  
DRG CHECK N BEVAN  
DESIGN CHECK S CALLAGHAN  
APPROVED J PETERS

CANBERRA LIGHT RAIL 2A  
GENERAL  
TYPICAL SECTION  
LONDON CIRCUIT AT AFP  
CH 560 (MC1C10)

DESIGN LOT No:	S210-STAGE 2A	SHEET: 10 OF 24	A1
STATUS:	APPROVALS ISSUE	©	
DRG No.	S210-ACM-DRW-MAN-NA-0230	EDMS No.	E

C:\working\acm\...001-20209S210-ACM-DRW-MAN-NA-0230.dwg

File PlottedS210-ACM-DRW-MAN-NA-0230

Plot Date & Time: 2/9/2023 8:38 PM

Plotted by SURIMONT



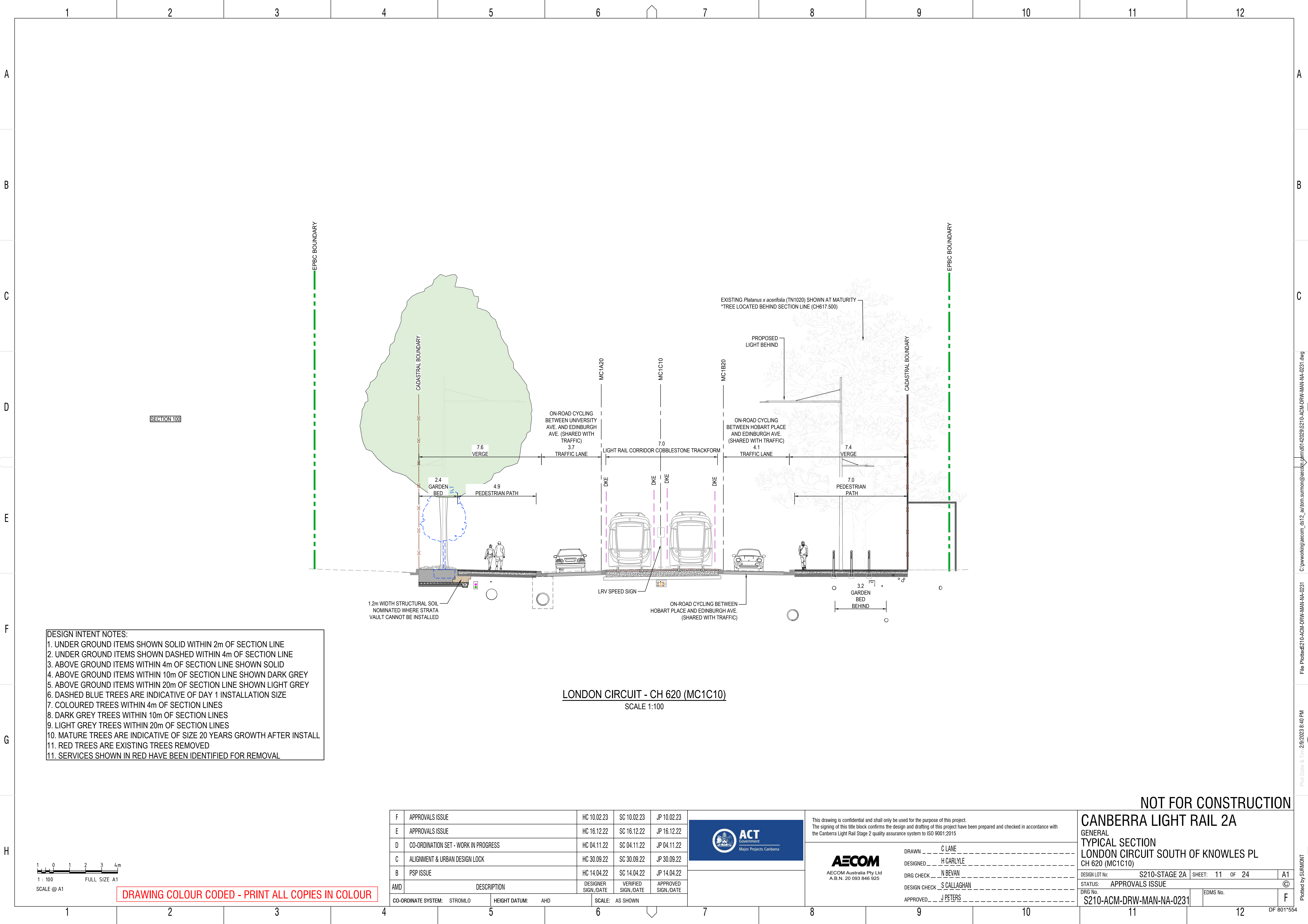

SECTION 100

- DESIGN INTENT NOTES:
- 1. UNDER GROUND ITEMS SHOWN SOLID WITHIN 2m OF SECTION LINE
  - 2. UNDER GROUND ITEMS SHOWN DASHED WITHIN 4m OF SECTION LINE
  - 3. ABOVE GROUND ITEMS WITHIN 4m OF SECTION LINE SHOWN SOLID
  - 4. ABOVE GROUND ITEMS WITHIN 10m OF SECTION LINE SHOWN DARK GREY
  - 5. ABOVE GROUND ITEMS WITHIN 20m OF SECTION LINE SHOWN LIGHT GREY
  - 6. DASHED BLUE TREES ARE INDICATIVE OF DAY 1 INSTALLATION SIZE
  - 7. COLOURED TREES WITHIN 4m OF SECTION LINES
  - 8. DARK GREY TREES WITHIN 10m OF SECTION LINES
  - 9. LIGHT GREY TREES WITHIN 20m OF SECTION LINES
  - 10. MATURE TREES ARE INDICATIVE OF SIZE 20 YEARS GROWTH AFTER INSTALL
  - 11. RED TREES ARE EXISTING TREES REMOVED
  - 12. SERVICES SHOWN IN RED HAVE BEEN IDENTIFIED FOR REMOVAL

LONDON CIRCUIT - CH 620 (MC1C10)  
SCALE 1:100

F	APPROVALS ISSUE	HC 10.02.23	SC 10.02.23	JP 10.02.23
E	APPROVALS ISSUE	HC 16.12.22	SC 16.12.22	JP 16.12.22
D	CO-ORDINATION SET - WORK IN PROGRESS	HC 04.11.22	SC 04.11.22	JP 04.11.22
C	ALIGNMENT & URBAN DESIGN LOCK	HC 30.09.22	SC 30.09.22	JP 30.09.22
B	PSP ISSUE	HC 14.04.22	SC 14.04.22	JP 14.04.22
AMD	DESCRIPTION	DESIGNER SIGN./DATE	VERIFIED SIGN./DATE	APPROVED SIGN./DATE
CO-ORDINATE SYSTEM: STROMLO		HEIGHT DATUM: AHD	SCALE: AS SHOWN	



This drawing is confidential and shall only be used for the purpose of this project. The signing of this title block confirms the design and drafting of this project have been prepared and checked in accordance with the Canberra Light Rail Stage 2 quality assurance system to ISO 9001:2015

**AECOM**  
AECOM Australia Pty Ltd  
A.B.N. 20 093 846 925

DRAWN: C LANE  
DESIGNED: H CARLYLE  
DRG CHECK: N BEVAN  
DESIGN CHECK: S CALLAGHAN  
APPROVED: J PETERS

NOT FOR CONSTRUCTION

**CANBERRA LIGHT RAIL 2A**  
GENERAL  
TYPICAL SECTION  
LONDON CIRCUIT SOUTH OF KNOWLES PL  
CH 620 (MC1C10)

DESIGN LOT No: S210-STAGE 2A | SHEET: 11 OF 24 | A1  
STATUS: APPROVALS ISSUE  
DRG No: S210-ACM-DRW-MAN-NA-0231 | EDMs No: F

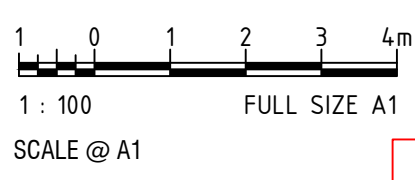

DRAWING COLOUR CODED - PRINT ALL COPIES IN COLOUR

C:\working\acm...\_ds12\_aulom.summon@acm...\_dm1001420209S210-ACM-DRW-MAN-NA-0231.dwg  
File Plotted: S210-ACM-DRW-MAN-NA-0231  
Plot Date & Time: 2/9/2023 8:40 PM  
Plotted by: SURIMONT  
DF 801\*554



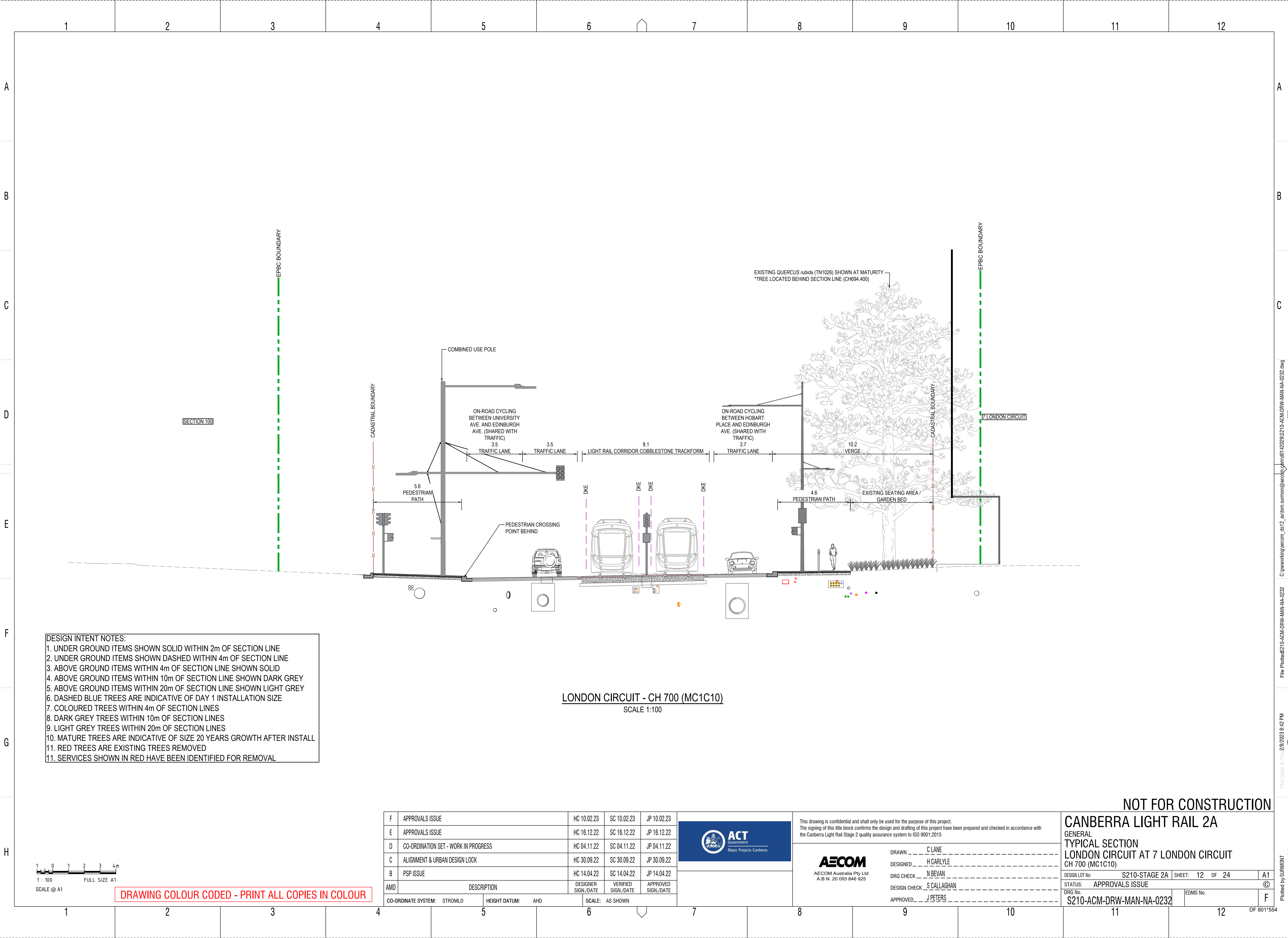

- DESIGN INTENT NOTES:
1. UNDER GROUND ITEMS SHOWN SOLID WITHIN 2m OF SECTION LINE
  2. UNDER GROUND ITEMS SHOWN DASHED WITHIN 4m OF SECTION LINE
  3. ABOVE GROUND ITEMS WITHIN 4m OF SECTION LINE SHOWN SOLID
  4. ABOVE GROUND ITEMS WITHIN 10m OF SECTION LINE SHOWN DARK GREY
  5. ABOVE GROUND ITEMS WITHIN 20m OF SECTION LINE SHOWN LIGHT GREY
  6. DASHED BLUE TREES ARE INDICATIVE OF DAY 1 INSTALLATION SIZE
  7. COLOURED TREES WITHIN 4m OF SECTION LINES
  8. DARK GREY TREES WITHIN 10m OF SECTION LINES
  9. LIGHT GREY TREES WITHIN 20m OF SECTION LINES
  10. MATURE TREES ARE INDICATIVE OF SIZE 20 YEARS GROWTH AFTER INSTALL
  11. RED TREES ARE EXISTING TREES REMOVED
  11. SERVICES SHOWN IN RED HAVE BEEN IDENTIFIED FOR REMOVAL

LONDON CIRCUIT - CH 700 (MC1C10)  
SCALE 1:100

F	APPROVALS ISSUE	HC 10.02.23	SC 10.02.23	JP 10.02.23
E	APPROVALS ISSUE	HC 16.12.22	SC 16.12.22	JP 16.12.22
D	CO-ORDINATION SET - WORK IN PROGRESS	HC 04.11.22	SC 04.11.22	JP 04.11.22
C	ALIGNMENT & URBAN DESIGN LOCK	HC 30.09.22	SC 30.09.22	JP 30.09.22
B	PSP ISSUE	HC 14.04.22	SC 14.04.22	JP 14.04.22
AMD	DESCRIPTION	DESIGNER SIGN./DATE	VERIFIED SIGN./DATE	APPROVED SIGN./DATE
CO-ORDINATE SYSTEM: STROMLO		HEIGHT DATUM: AHD	SCALE: AS SHOWN	



This drawing is confidential and shall only be used for the purpose of this project.  
The signing of this title block confirms the design and drafting of this project have been prepared and checked in accordance with the Canberra Light Rail Stage 2 quality assurance system to ISO 9001:2015

**AECOM**  
AECOM Australia Pty Ltd  
A.B.N. 20 093 846 925

DRAWN C LANE  
DESIGNED H CARLYLE  
DRG CHECK N BEVAN  
DESIGN CHECK S CALLAGHAN  
APPROVED J PETERS

**CANBERRA LIGHT RAIL 2A**  
GENERAL  
TYPICAL SECTION  
LONDON CIRCUIT AT 7 LONDON CIRCUIT  
CH 700 (MC1C10)

DESIGN LOT No: S210-STAGE 2A | SHEET: 12 OF 24 | A1  
STATUS: APPROVALS ISSUE  
DRG No. S210-ACM-DRW-MAN-NA-0232 | EDMS No. | F

Plotted by SURIMONT

DF 801\*554







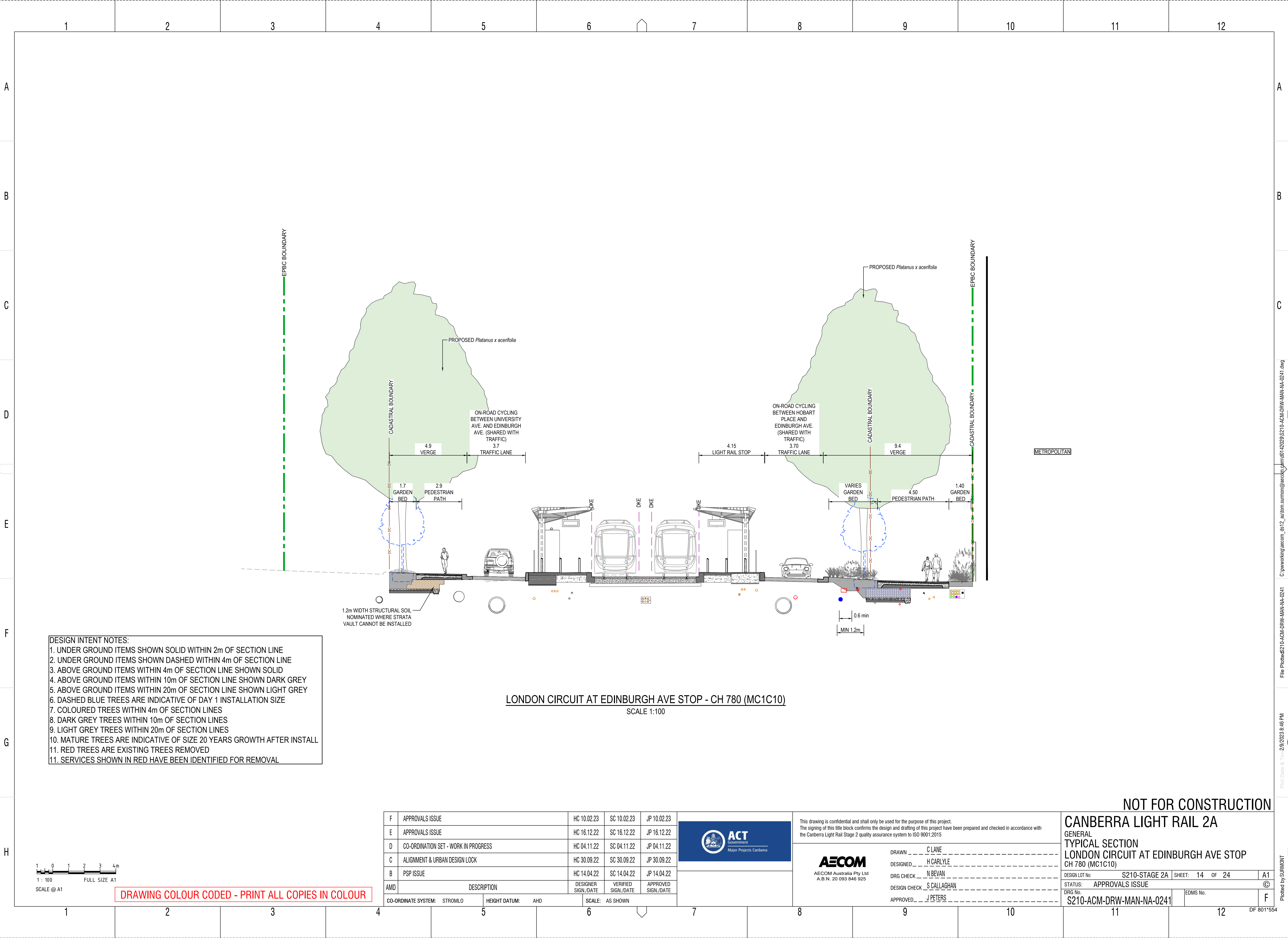

- DESIGN INTENT NOTES:
1. UNDER GROUND ITEMS SHOWN SOLID WITHIN 2m OF SECTION LINE
  2. UNDER GROUND ITEMS SHOWN DASHED WITHIN 4m OF SECTION LINE
  3. ABOVE GROUND ITEMS WITHIN 4m OF SECTION LINE SHOWN SOLID
  4. ABOVE GROUND ITEMS WITHIN 10m OF SECTION LINE SHOWN DARK GREY
  5. ABOVE GROUND ITEMS WITHIN 20m OF SECTION LINE SHOWN LIGHT GREY
  6. DASHED BLUE TREES ARE INDICATIVE OF DAY 1 INSTALLATION SIZE
  7. COLOURED TREES WITHIN 4m OF SECTION LINES
  8. DARK GREY TREES WITHIN 10m OF SECTION LINES
  9. LIGHT GREY TREES WITHIN 20m OF SECTION LINES
  10. MATURE TREES ARE INDICATIVE OF SIZE 20 YEARS GROWTH AFTER INSTALL
  11. RED TREES ARE EXISTING TREES REMOVED
  11. SERVICES SHOWN IN RED HAVE BEEN IDENTIFIED FOR REMOVAL

LONDON CIRCUIT AT EDINBURGH AVE STOP - CH 780 (MC1C10)  
SCALE 1:100

F	APPROVALS ISSUE	HC 10.02.23	SC 10.02.23	JP 10.02.23
E	APPROVALS ISSUE	HC 16.12.22	SC 16.12.22	JP 16.12.22
D	CO-ORDINATION SET - WORK IN PROGRESS	HC 04.11.22	SC 04.11.22	JP 04.11.22
C	ALIGNMENT & URBAN DESIGN LOCK	HC 30.09.22	SC 30.09.22	JP 30.09.22
B	PSP ISSUE	HC 14.04.22	SC 14.04.22	JP 14.04.22
AMD	DESCRIPTION	DESIGNER SIGN./DATE	VERIFIED SIGN./DATE	APPROVED SIGN./DATE
CO-ORDINATE SYSTEM: STROMLO		HEIGHT DATUM: AHD	SCALE: AS SHOWN	

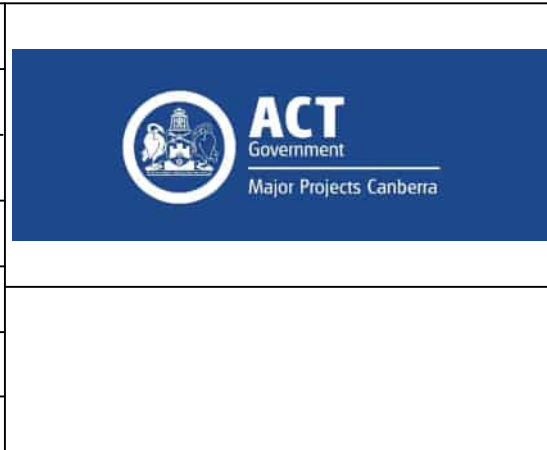

This drawing is confidential and shall only be used for the purpose of this project. The signing of this title block confirms the design and drafting of this project have been prepared and checked in accordance with the Canberra Light Rail Stage 2 quality assurance system to ISO 9001:2015

**AECOM**  
AECOM Australia Pty Ltd  
A.B.N. 20 093 846 925

DRAWN C LANE  
DESIGNED H CARLYLE  
DRG CHECK N BEVAN  
DESIGN CHECK S CALLAGHAN  
APPROVED J PETERS

CANBERRA LIGHT RAIL 2A			
GENERAL			
TYPICAL SECTION			
LONDON CIRCUIT AT EDINBURGH AVE STOP			
CH 780 (MC1C10)			
DESIGN LOT No:	S210-STAGE 2A	SHEET: 14 OF 24	A1
STATUS:	APPROVALS ISSUE		
DRG No.	S210-ACM-DRW-MAN-NA-0241	EDMS No.	F

1 0 1 2 3 4m  
1 : 100 FULL SIZE A1  
SCALE @ A1

DRAWING COLOUR CODED - PRINT ALL COPIES IN COLOUR

NOT FOR CONSTRUCTION

C:\working\acm\...\_ds12\_aulom.summon@acm.com\0014209S210-ACM-DRW-MAN-NA-0241.dwg  
File Plotted: S210-ACM-DRW-MAN-NA-0241  
Plot Date & Time: 2/9/2023 8:46 PM  
Plotted by: SURIMONT  
DF 801\*554



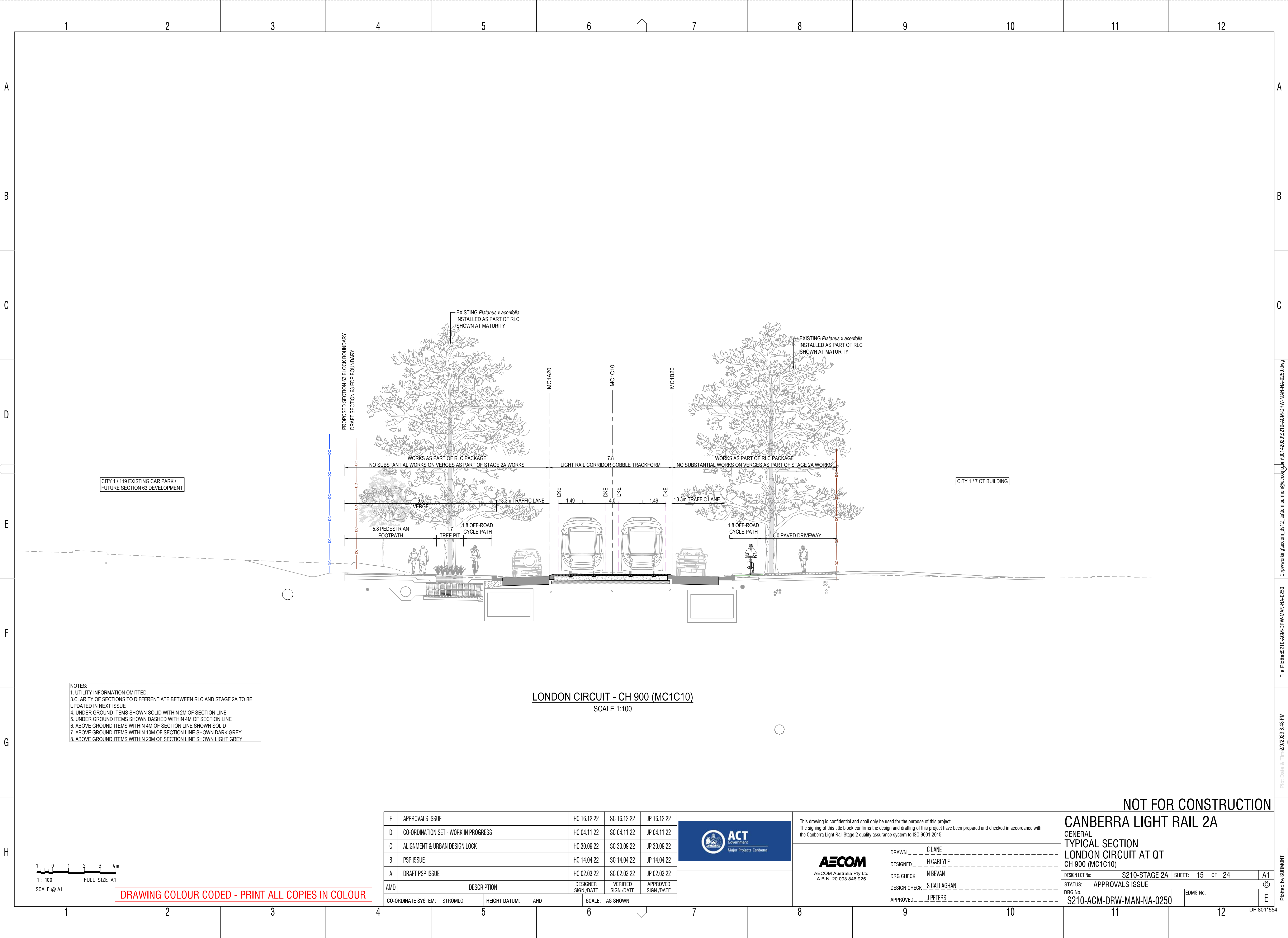

NOTES:  
1. UTILITY INFORMATION OMITTED.  
3. CLARITY OF SECTIONS TO DIFFERENTIATE BETWEEN RLC AND STAGE 2A TO BE UPDATED IN NEXT ISSUE  
4. UNDER GROUND ITEMS SHOWN SOLID WITHIN 2M OF SECTION LINE  
5. UNDER GROUND ITEMS SHOWN DASHED WITHIN 4M OF SECTION LINE  
6. ABOVE GROUND ITEMS WITHIN 4M OF SECTION LINE SHOWN SOLID  
7. ABOVE GROUND ITEMS WITHIN 10M OF SECTION LINE SHOWN DARK GREY  
8. ABOVE GROUND ITEMS WITHIN 20M OF SECTION LINE SHOWN LIGHT GREY

LONDON CIRCUIT - CH 900 (MC1C10)  
SCALE 1:100

E	APPROVALS ISSUE	HC 16.12.22	SC 16.12.22	JP 16.12.22
D	CO-ORDINATION SET - WORK IN PROGRESS	HC 04.11.22	SC 04.11.22	JP 04.11.22
C	ALIGNMENT & URBAN DESIGN LOCK	HC 30.09.22	SC 30.09.22	JP 30.09.22
B	PSP ISSUE	HC 14.04.22	SC 14.04.22	JP 14.04.22
A	DRAFT PSP ISSUE	HC 02.03.22	SC 02.03.22	JP 02.03.22
AMD	DESCRIPTION	DESIGNER SIGN./DATE	VERIFIED SIGN./DATE	APPROVED SIGN./DATE
CO-ORDINATE SYSTEM: STROMLO		HEIGHT DATUM: AHD	SCALE: AS SHOWN	



This drawing is confidential and shall only be used for the purpose of this project.  
The signing of this title block confirms the design and drafting of this project have been prepared and checked in accordance with the Canberra Light Rail Stage 2 quality assurance system to ISO 9001:2015

**AECOM**  
AECOM Australia Pty Ltd  
A.B.N. 20 093 846 925

DRAWN C LANE  
DESIGNED H CARLYLE  
DRG CHECK N BEVAN  
DESIGN CHECK S CALLAGHAN  
APPROVED J PETERS

CANBERRA LIGHT RAIL 2A  
GENERAL  
TYPICAL SECTION  
LONDON CIRCUIT AT QT  
CH 900 (MC1C10)

DESIGN LOT No:	S210-STAGE 2A	SHEET: 15 OF 24	A1
STATUS:	APPROVALS ISSUE	©	
DRG No.	S210-ACM-DRW-MAN-NA-0250	EDMS No.	E



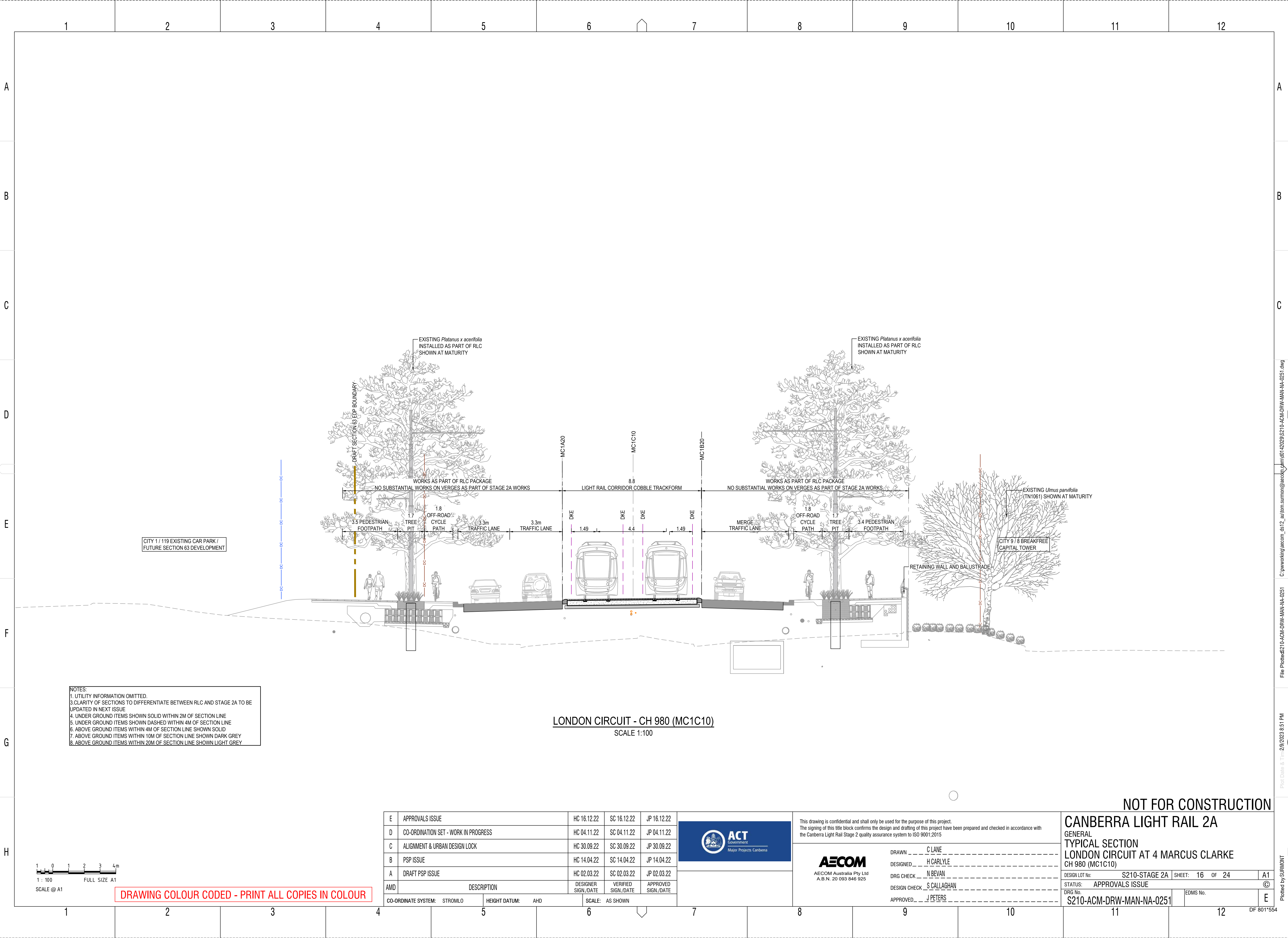

NOTES:  
1. UTILITY INFORMATION OMITTED.  
3. CLARITY OF SECTIONS TO DIFFERENTIATE BETWEEN RLC AND STAGE 2A TO BE UPDATED IN NEXT ISSUE  
4. UNDER GROUND ITEMS SHOWN SOLID WITHIN 2M OF SECTION LINE  
5. UNDER GROUND ITEMS SHOWN DASHED WITHIN 4M OF SECTION LINE  
6. ABOVE GROUND ITEMS WITHIN 4M OF SECTION LINE SHOWN SOLID  
7. ABOVE GROUND ITEMS WITHIN 10M OF SECTION LINE SHOWN DARK GREY  
8. ABOVE GROUND ITEMS WITHIN 20M OF SECTION LINE SHOWN LIGHT GREY

LONDON CIRCUIT - CH 980 (MC1C10)  
SCALE 1:100

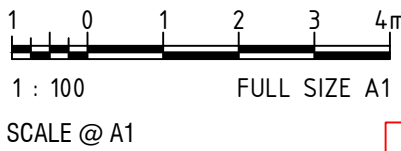

DRAWING COLOUR CODED - PRINT ALL COPIES IN COLOUR

E	APPROVALS ISSUE	HC 16.12.22	SC 16.12.22	JP 16.12.22
D	CO-ORDINATION SET - WORK IN PROGRESS	HC 04.11.22	SC 04.11.22	JP 04.11.22
C	ALIGNMENT & URBAN DESIGN LOCK	HC 30.09.22	SC 30.09.22	JP 30.09.22
B	PSP ISSUE	HC 14.04.22	SC 14.04.22	JP 14.04.22
A	DRAFT PSP ISSUE	HC 02.03.22	SC 02.03.22	JP 02.03.22
AMD	DESCRIPTION	DESIGNER SIGN./DATE	VERIFIED SIGN./DATE	APPROVED SIGN./DATE
CO-ORDINATE SYSTEM: STROMLO		HEIGHT DATUM: AHD	SCALE: AS SHOWN	

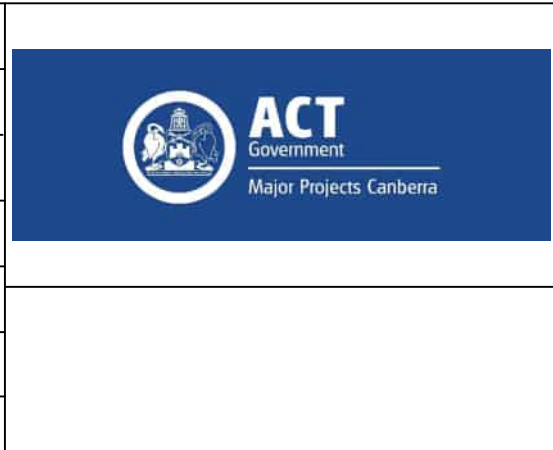

This drawing is confidential and shall only be used for the purpose of this project.  
The signing of this title block confirms the design and drafting of this project have been prepared and checked in accordance with the Canberra Light Rail Stage 2 quality assurance system to ISO 9001:2015

**AECOM**  
AECOM Australia Pty Ltd  
A.B.N. 20 093 846 925

DRAWN C LANE  
DESIGNED H CARLYLE  
DRG CHECK N BEVAN  
DESIGN CHECK S CALLAGHAN  
APPROVED J PETERS

**NOT FOR CONSTRUCTION**

**CANBERRA LIGHT RAIL 2A**  
GENERAL  
TYPICAL SECTION  
LONDON CIRCUIT AT 4 MARCUS CLARKE  
CH 980 (MC1C10)

DESIGN LOT No: S210-STAGE 2A | SHEET: 16 OF 24 | A1  
STATUS: APPROVALS ISSUE  
DRG No. S210-ACM-DRW-MAN-NA-0251 | EDMS No.   
©  
E

C:\pwworking\aecom\cs12\_a\lrm\summon\aecom\dm\00142029\S210-ACM-DRW-MAN-NA-0251.dwg  
File Plotted: S210-ACM-DRW-MAN-NA-0251  
Plot Date & Time: 2/9/2023 8:51 PM  
Plotted by: SURIMONT  
DF 801\*554



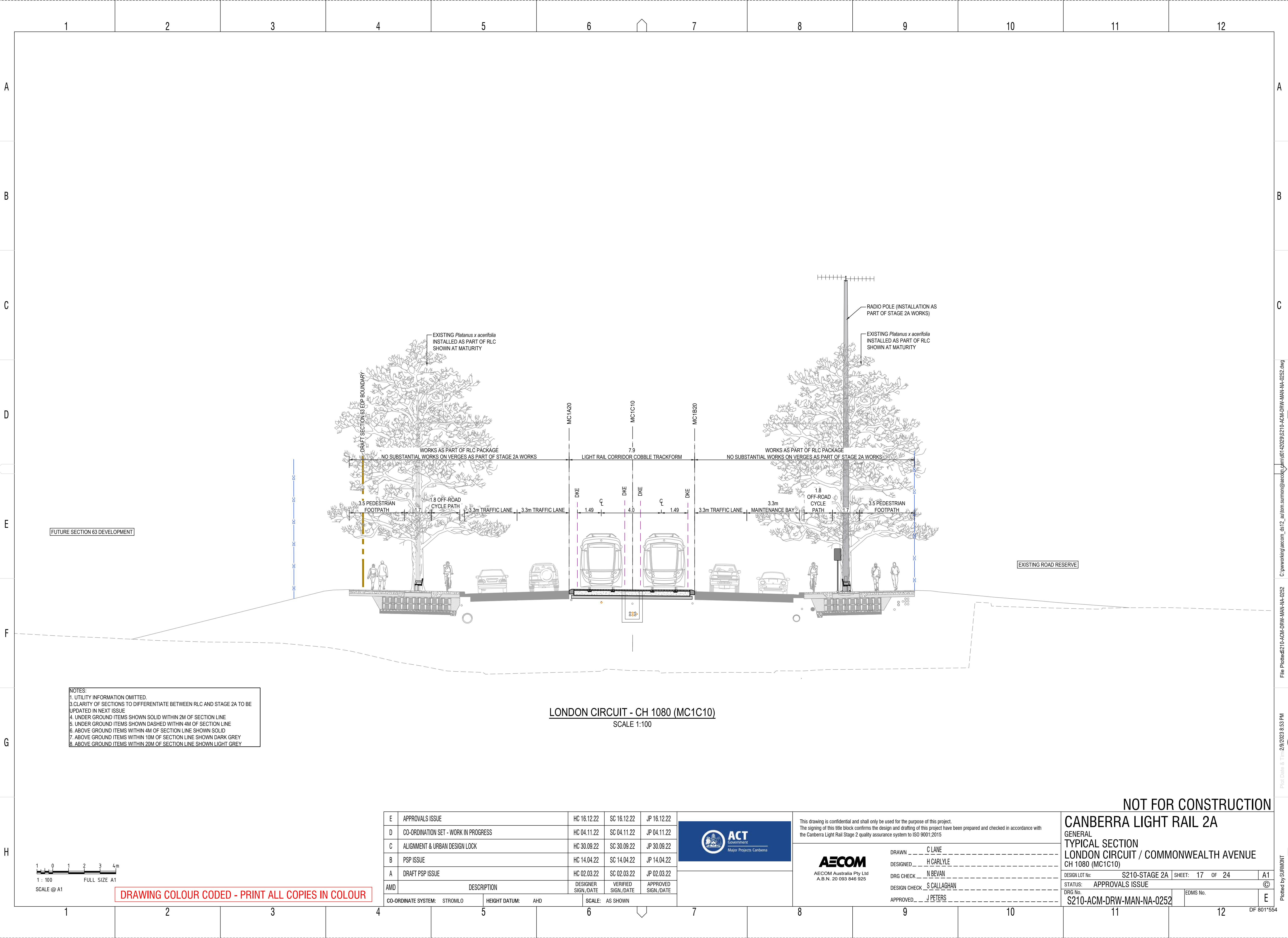

NOTES:  
1. UTILITY INFORMATION OMITTED.  
3. CLARITY OF SECTIONS TO DIFFERENTIATE BETWEEN RLC AND STAGE 2A TO BE UPDATED IN NEXT ISSUE  
4. UNDER GROUND ITEMS SHOWN SOLID WITHIN 2M OF SECTION LINE  
5. UNDER GROUND ITEMS SHOWN DASHED WITHIN 4M OF SECTION LINE  
6. ABOVE GROUND ITEMS WITHIN 4M OF SECTION LINE SHOWN SOLID  
7. ABOVE GROUND ITEMS WITHIN 10M OF SECTION LINE SHOWN DARK GREY  
8. ABOVE GROUND ITEMS WITHIN 20M OF SECTION LINE SHOWN LIGHT GREY

LONDON CIRCUIT - CH 1080 (MC1C10)  
SCALE 1:100

E	APPROVALS ISSUE	HC 16.12.22	SC 16.12.22	JP 16.12.22
D	CO-ORDINATION SET - WORK IN PROGRESS	HC 04.11.22	SC 04.11.22	JP 04.11.22
C	ALIGNMENT & URBAN DESIGN LOCK	HC 30.09.22	SC 30.09.22	JP 30.09.22
B	PSP ISSUE	HC 14.04.22	SC 14.04.22	JP 14.04.22
A	DRAFT PSP ISSUE	HC 02.03.22	SC 02.03.22	JP 02.03.22
AMD	DESCRIPTION	DESIGNER SIGN./DATE	VERIFIED SIGN./DATE	APPROVED SIGN./DATE
CO-ORDINATE SYSTEM: STROMLO		HEIGHT DATUM: AHD	SCALE: AS SHOWN	

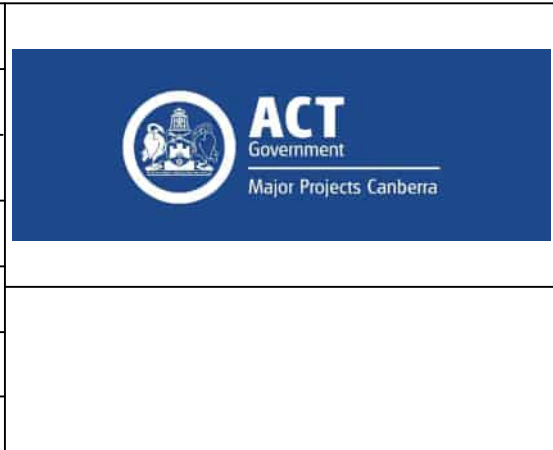

This drawing is confidential and shall only be used for the purpose of this project. The signing of this title block confirms the design and drafting of this project have been prepared and checked in accordance with the Canberra Light Rail Stage 2 quality assurance system to ISO 9001:2015

DRAWN C LANE  
DESIGNED H CARLYLE  
DRG CHECK N BEVAN  
DESIGN CHECK S CALLAGHAN  
APPROVED J PETERS

CANBERRA LIGHT RAIL 2A			
GENERAL			
TYPICAL SECTION			
LONDON CIRCUIT / COMMONWEALTH AVENUE			
CH 1080 (MC1C10)			
DESIGN LOT No:	S210-STAGE 2A	SHEET: 17 OF 24	A1
STATUS:	APPROVALS ISSUE		
DRG No.	S210-ACM-DRW-MAN-NA-0252	EDMS No.	

DRAWING COLOUR CODED - PRINT ALL COPIES IN COLOUR

NOT FOR CONSTRUCTION

File Plotted: S210-ACM-DRW-MAN-NA-0252  
Plot Date & Time: 2/9/2023 8:53 PM  
Plotted by: SURIMONT



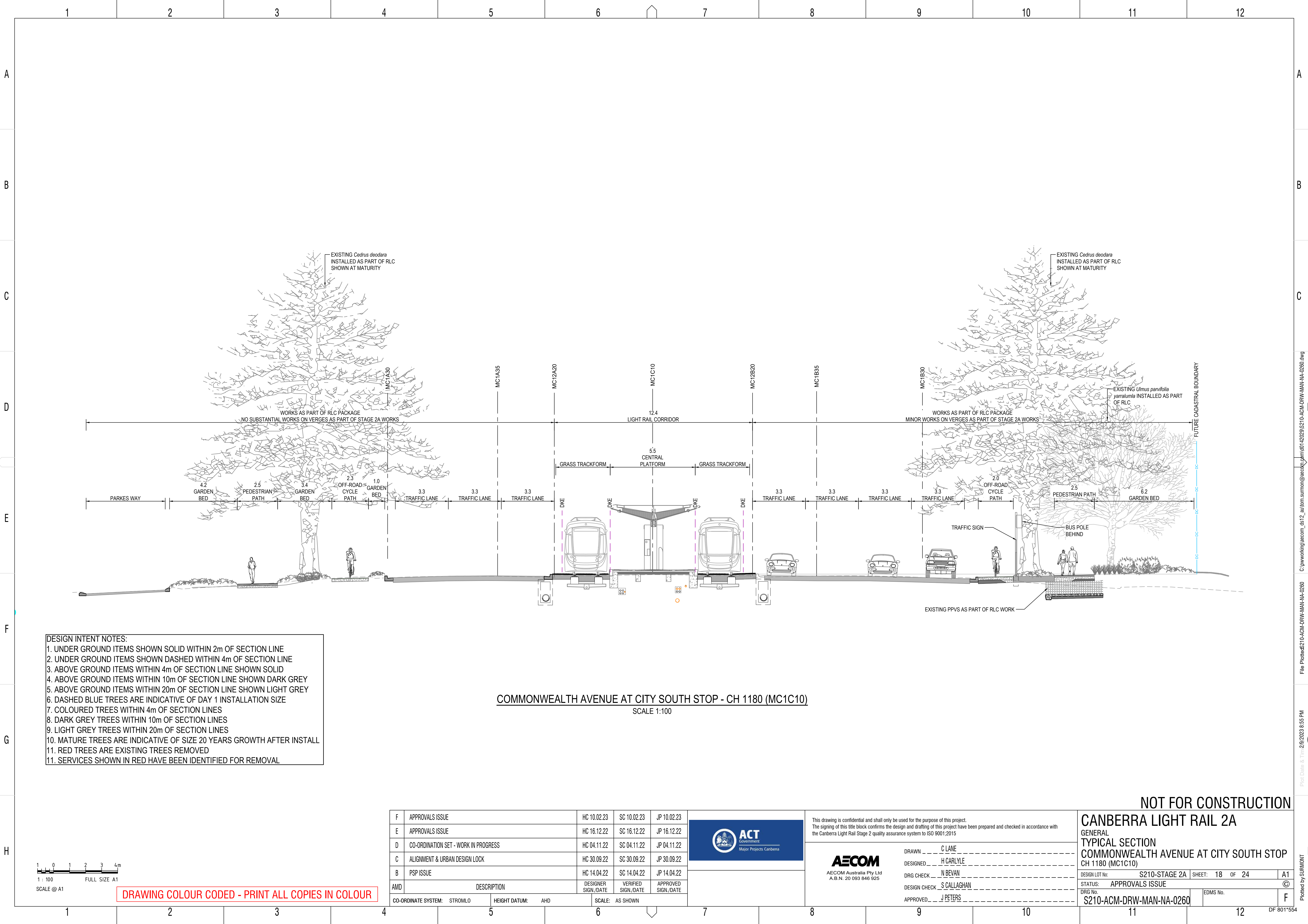

- DESIGN INTENT NOTES:
- 1. UNDER GROUND ITEMS SHOWN SOLID WITHIN 2m OF SECTION LINE
  - 2. UNDER GROUND ITEMS SHOWN DASHED WITHIN 4m OF SECTION LINE
  - 3. ABOVE GROUND ITEMS WITHIN 4m OF SECTION LINE SHOWN SOLID
  - 4. ABOVE GROUND ITEMS WITHIN 10m OF SECTION LINE SHOWN DARK GREY
  - 5. ABOVE GROUND ITEMS WITHIN 20m OF SECTION LINE SHOWN LIGHT GREY
  - 6. DASHED BLUE TREES ARE INDICATIVE OF DAY 1 INSTALLATION SIZE
  - 7. COLOURED TREES WITHIN 4m OF SECTION LINES
  - 8. DARK GREY TREES WITHIN 10m OF SECTION LINES
  - 9. LIGHT GREY TREES WITHIN 20m OF SECTION LINES
  - 10. MATURE TREES ARE INDICATIVE OF SIZE 20 YEARS GROWTH AFTER INSTALL
  - 11. RED TREES ARE EXISTING TREES REMOVED
  - 11. SERVICES SHOWN IN RED HAVE BEEN IDENTIFIED FOR REMOVAL

COMMONWEALTH AVENUE AT CITY SOUTH STOP - CH 1180 (MC1C10)  
SCALE 1:100

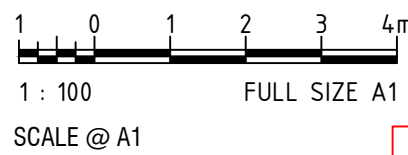

DRAWING COLOUR CODED - PRINT ALL COPIES IN COLOUR

F	APPROVALS ISSUE	HC 10.02.23	SC 10.02.23	JP 10.02.23
E	APPROVALS ISSUE	HC 16.12.22	SC 16.12.22	JP 16.12.22
D	CO-ORDINATION SET - WORK IN PROGRESS	HC 04.11.22	SC 04.11.22	JP 04.11.22
C	ALIGNMENT & URBAN DESIGN LOCK	HC 30.09.22	SC 30.09.22	JP 30.09.22
B	PSP ISSUE	HC 14.04.22	SC 14.04.22	JP 14.04.22
AMD	DESCRIPTION	DESIGNER SIGN./DATE	VERIFIED SIGN./DATE	APPROVED SIGN./DATE
CO-ORDINATE SYSTEM: STROMLO		HEIGHT DATUM: AHD	SCALE: AS SHOWN	



This drawing is confidential and shall only be used for the purpose of this project. The signing of this title block confirms the design and drafting of this project have been prepared and checked in accordance with the Canberra Light Rail Stage 2 quality assurance system to ISO 9001:2015

**AECOM**  
AECOM Australia Pty Ltd  
A.B.N. 20 093 846 925

DRAWN C LANE  
DESIGNED H CARLYLE  
DRG CHECK N BEVAN  
DESIGN CHECK S CALLAGHAN  
APPROVED J PETERS

NOT FOR CONSTRUCTION

CANBERRA LIGHT RAIL 2A  
GENERAL  
TYPICAL SECTION  
COMMONWEALTH AVENUE AT CITY SOUTH STOP  
CH 1180 (MC1C10)

DESIGN LOT No: S210-STAGE 2A | SHEET: 18 OF 24 | A1  
STATUS: APPROVALS ISSUE  
DRG No. S210-ACM-DRW-MAN-NA-0260 | EDMS No. |  
©  
F



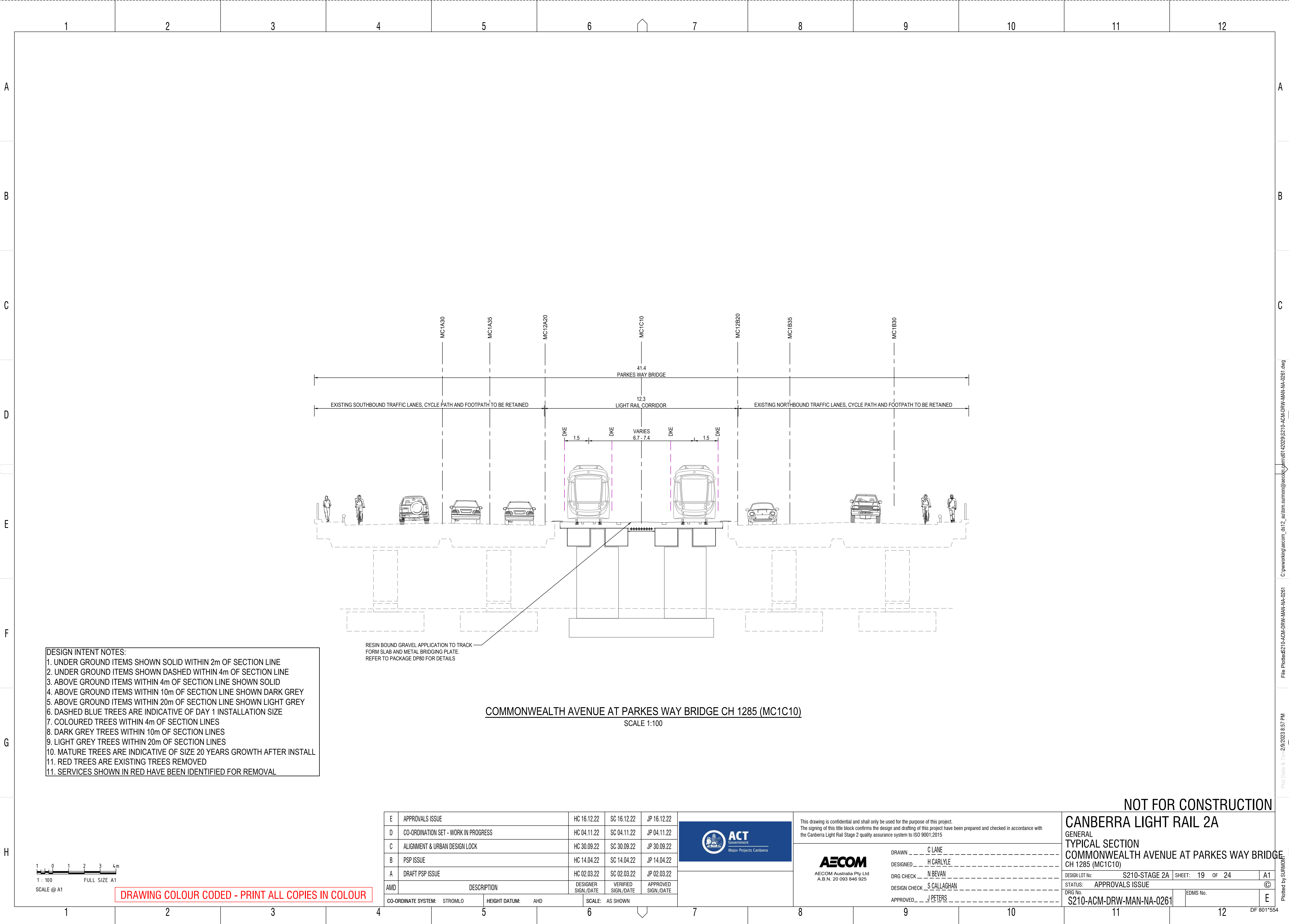

- DESIGN INTENT NOTES:
- 1. UNDER GROUND ITEMS SHOWN SOLID WITHIN 2m OF SECTION LINE
  - 2. UNDER GROUND ITEMS SHOWN DASHED WITHIN 4m OF SECTION LINE
  - 3. ABOVE GROUND ITEMS WITHIN 4m OF SECTION LINE SHOWN SOLID
  - 4. ABOVE GROUND ITEMS WITHIN 10m OF SECTION LINE SHOWN DARK GREY
  - 5. ABOVE GROUND ITEMS WITHIN 20m OF SECTION LINE SHOWN LIGHT GREY
  - 6. DASHED BLUE TREES ARE INDICATIVE OF DAY 1 INSTALLATION SIZE
  - 7. COLOURED TREES WITHIN 4m OF SECTION LINES
  - 8. DARK GREY TREES WITHIN 10m OF SECTION LINES
  - 9. LIGHT GREY TREES WITHIN 20m OF SECTION LINES
  - 10. MATURE TREES ARE INDICATIVE OF SIZE 20 YEARS GROWTH AFTER INSTALL
  - 11. RED TREES ARE EXISTING TREES REMOVED
  - 11. SERVICES SHOWN IN RED HAVE BEEN IDENTIFIED FOR REMOVAL

RESIN BOUND GRAVEL APPLICATION TO TRACK  
FORM SLAB AND METAL BRIDGING PLATE.  
REFER TO PACKAGE DP80 FOR DETAILS

COMMONWEALTH AVENUE AT PARKES WAY BRIDGE CH 1285 (MC1C10)  
SCALE 1:100

E	APPROVALS ISSUE	HC 16.12.22	SC 16.12.22	JP 16.12.22
D	CO-ORDINATION SET - WORK IN PROGRESS	HC 04.11.22	SC 04.11.22	JP 04.11.22
C	ALIGNMENT & URBAN DESIGN LOCK	HC 30.09.22	SC 30.09.22	JP 30.09.22
B	PSP ISSUE	HC 14.04.22	SC 14.04.22	JP 14.04.22
A	DRAFT PSP ISSUE	HC 02.03.22	SC 02.03.22	JP 02.03.22
AMD	DESCRIPTION	DESIGNER SIGN./DATE	VERIFIED SIGN./DATE	APPROVED SIGN./DATE
CO-ORDINATE SYSTEM: STROMLO		HEIGHT DATUM: AHD	SCALE: AS SHOWN	



This drawing is confidential and shall only be used for the purpose of this project.  
The signing of this title block confirms the design and drafting of this project have been prepared and checked in accordance with  
the Canberra Light Rail Stage 2 quality assurance system to ISO 9001:2015



DRAWN C LANE  
DESIGNED H CARLYLE  
DRG CHECK N BEVAN  
DESIGN CHECK S CALLAGHAN  
APPROVED J PETERS

NOT FOR CONSTRUCTION

CANBERRA LIGHT RAIL 2A  
GENERAL  
TYPICAL SECTION  
COMMONWEALTH AVENUE AT PARKES WAY BRIDGE  
CH 1285 (MC1C10)

DESIGN LOT No:	S210-STAGE 2A	SHEET: 19 OF 24	A1
STATUS:	APPROVALS ISSUE	©	
DRG No.	S210-ACM-DRW-MAN-NA-0261	EDMS No.	E

1 0 1 2 3 4m  
1 : 100 FULL SIZE A1  
SCALE @ A1

DRAWING COLOUR CODED - PRINT ALL COPIES IN COLOUR

C:\pwworking\aecom\cs12\_aulom\summon@aecom\dwg\00142029\S210-ACM-DRW-MAN-NA-0261.dwg  
File Plotted: S210-ACM-DRW-MAN-NA-0261  
Plot Date & Time: 2/9/2023 8:57 PM  
Plotted by: SURIMORF











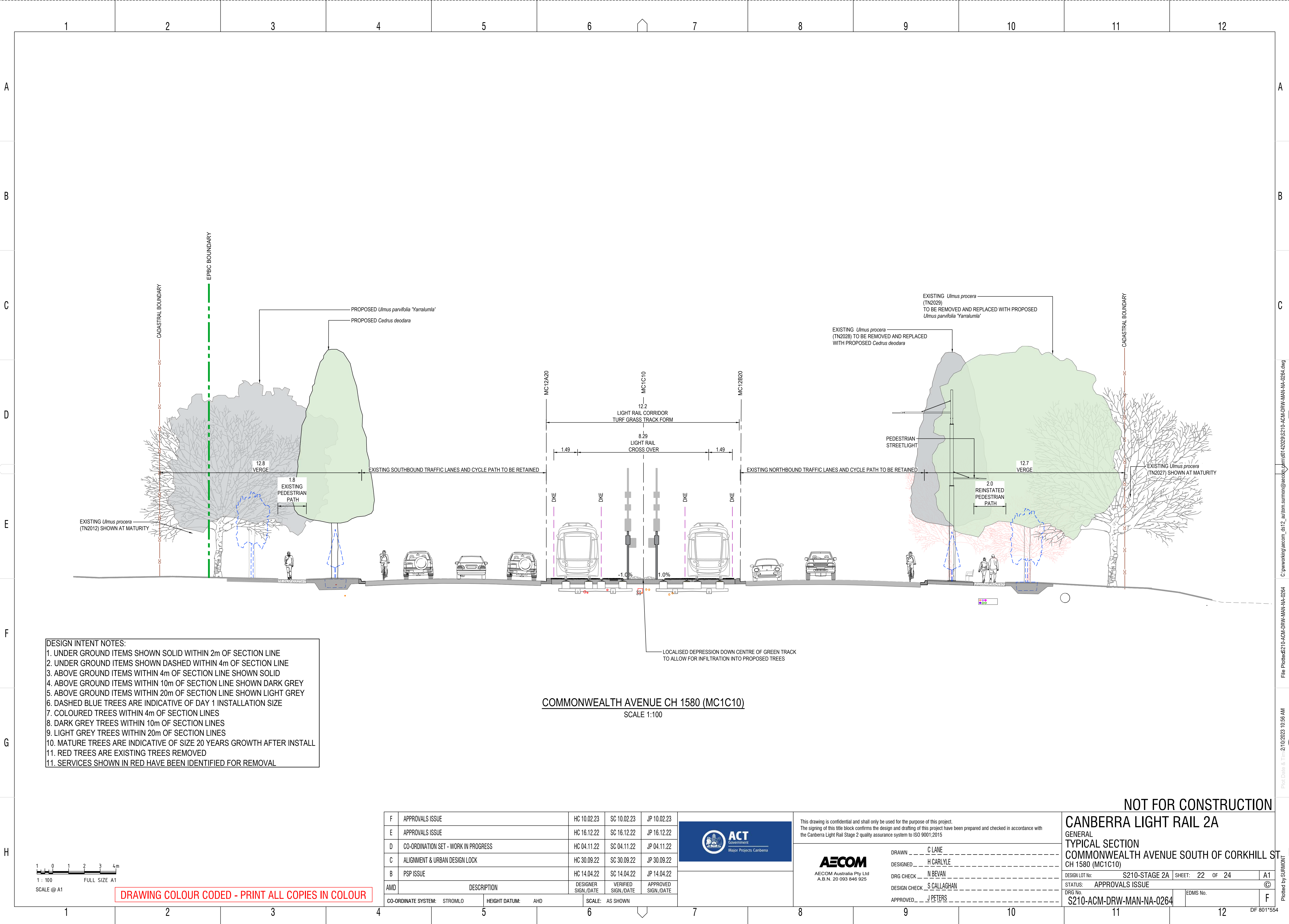

COMMONWEALTH AVENUE CH 1580 (MC1C10)  
SCALE 1:100

- DESIGN INTENT NOTES:
1. UNDER GROUND ITEMS SHOWN SOLID WITHIN 2m OF SECTION LINE
  2. UNDER GROUND ITEMS SHOWN DASHED WITHIN 4m OF SECTION LINE
  3. ABOVE GROUND ITEMS WITHIN 4m OF SECTION LINE SHOWN SOLID
  4. ABOVE GROUND ITEMS WITHIN 10m OF SECTION LINE SHOWN DARK GREY
  5. ABOVE GROUND ITEMS WITHIN 20m OF SECTION LINE SHOWN LIGHT GREY
  6. DASHED BLUE TREES ARE INDICATIVE OF DAY 1 INSTALLATION SIZE
  7. COLOURED TREES WITHIN 4m OF SECTION LINES
  8. DARK GREY TREES WITHIN 10m OF SECTION LINES
  9. LIGHT GREY TREES WITHIN 20m OF SECTION LINES
  10. MATURE TREES ARE INDICATIVE OF SIZE 20 YEARS GROWTH AFTER INSTALL
  11. RED TREES ARE EXISTING TREES REMOVED
  12. SERVICES SHOWN IN RED HAVE BEEN IDENTIFIED FOR REMOVAL

F	APPROVALS ISSUE	HC 10.02.23	SC 10.02.23	JP 10.02.23
E	APPROVALS ISSUE	HC 16.12.22	SC 16.12.22	JP 16.12.22
D	CO-ORDINATION SET - WORK IN PROGRESS	HC 04.11.22	SC 04.11.22	JP 04.11.22
C	ALIGNMENT & URBAN DESIGN LOCK	HC 30.09.22	SC 30.09.22	JP 30.09.22
B	PSP ISSUE	HC 14.04.22	SC 14.04.22	JP 14.04.22
AMD	DESCRIPTION	DESIGNER SIGN./DATE	VERIFIED SIGN./DATE	APPROVED SIGN./DATE
CO-ORDINATE SYSTEM: STROMLO		HEIGHT DATUM: AHD	SCALE: AS SHOWN	



This drawing is confidential and shall only be used for the purpose of this project. The signing of this title block confirms the design and drafting of this project have been prepared and checked in accordance with the Canberra Light Rail Stage 2 quality assurance system to ISO 9001:2015

**AECOM**  
AECOM Australia Pty Ltd  
A.B.N. 20 093 846 925

DRAWN C LANE  
DESIGNED H CARLYLE  
DRG CHECK N BEVAN  
DESIGN CHECK S CALLAGHAN  
APPROVED J PETERS

**CANBERRA LIGHT RAIL 2A**  
GENERAL  
TYPICAL SECTION  
COMMONWEALTH AVENUE SOUTH OF CORKHILL ST  
CH 1580 (MC1C10)

DESIGN LOT No: S210-STAGE 2A | SHEET: 22 OF 24 | A1  
STATUS: APPROVALS ISSUE  
DRG No. S210-ACM-DRW-MAN-NA-0264 | EDMS No. F

DRAWING COLOUR CODED - PRINT ALL COPIES IN COLOUR

C:\working\acm\ch1580\001-2023\0210-ACM-DRW-MAN-NA-0264.dwg  
Plot Date & Time: 2/10/2023 10:58 AM  
Plotted by: SURIMONT



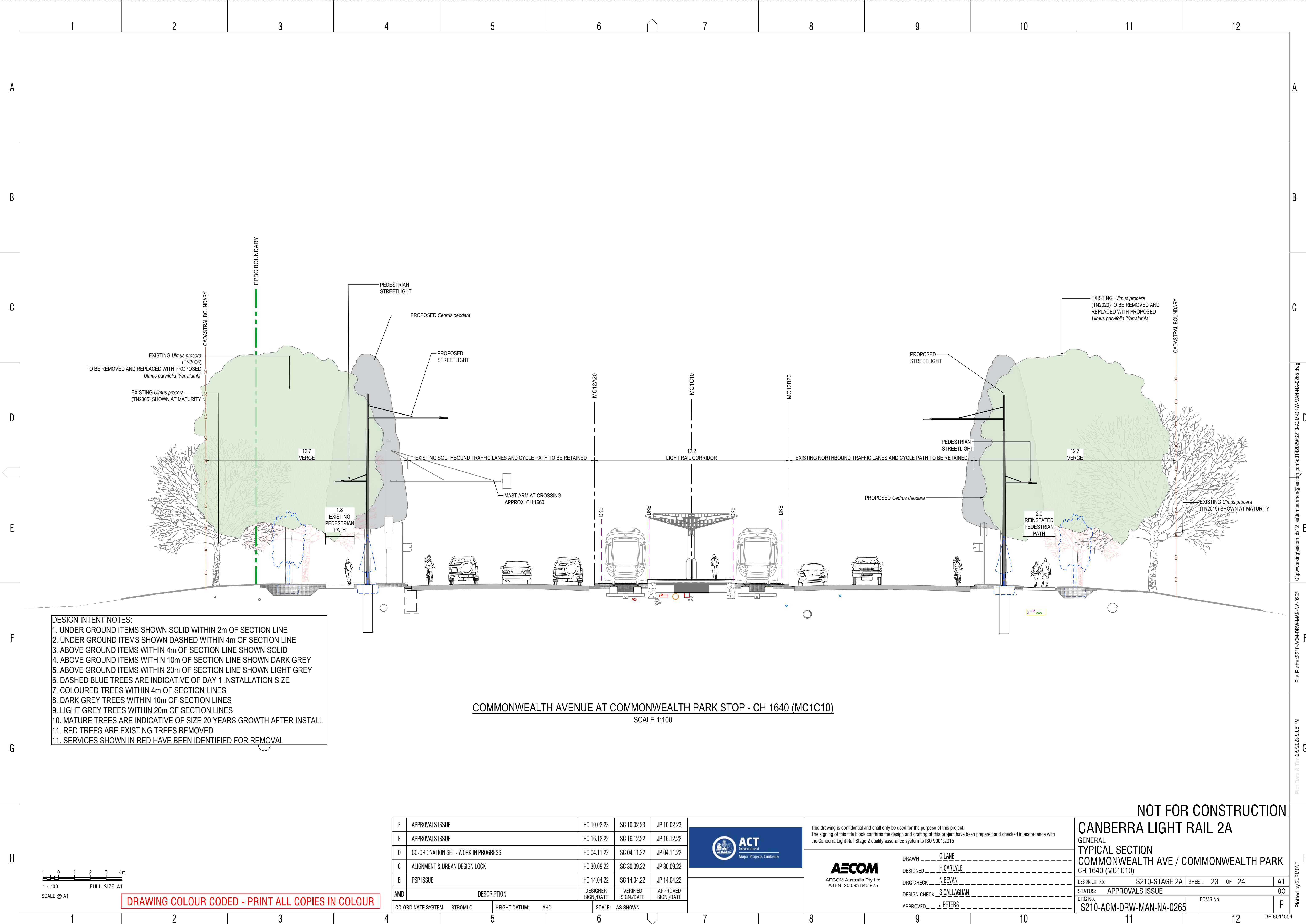



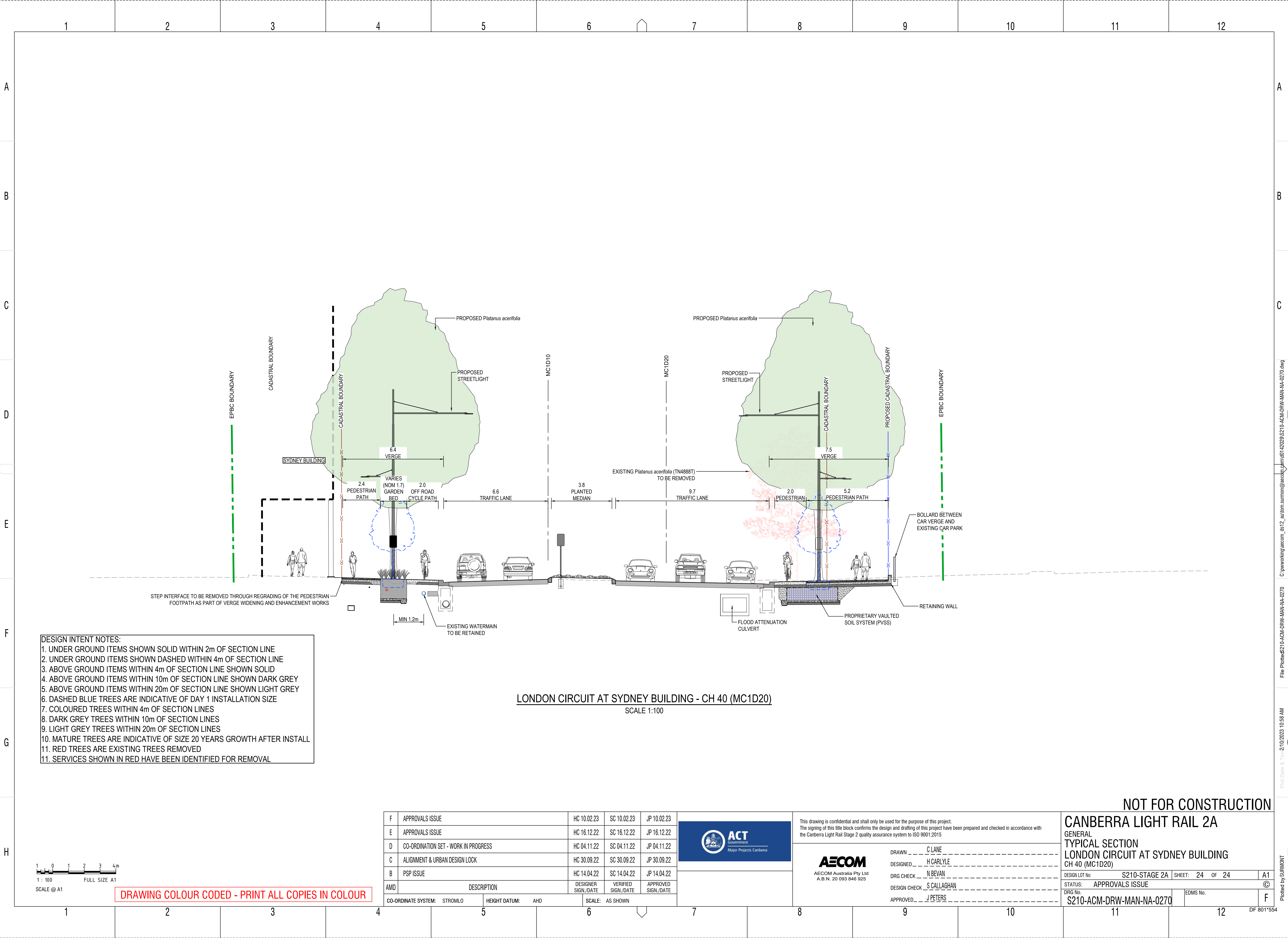

DESIGN INTENT NOTES:

1. UNDER GROUND ITEMS SHOWN SOLID WITHIN 2m OF SECTION LINE
2. UNDER GROUND ITEMS SHOWN DASHED WITHIN 4m OF SECTION LINE
3. ABOVE GROUND ITEMS WITHIN 4m OF SECTION LINE SHOWN SOLID
4. ABOVE GROUND ITEMS WITHIN 10m OF SECTION LINE SHOWN DARK GREY
5. ABOVE GROUND ITEMS WITHIN 20m OF SECTION LINE SHOWN LIGHT GREY
6. DASHED BLUE TREES ARE INDICATIVE OF DAY 1 INSTALLATION SIZE
7. COLOURED TREES WITHIN 4m OF SECTION LINES
8. DARK GREY TREES WITHIN 10m OF SECTION LINES
9. LIGHT GREY TREES WITHIN 20m OF SECTION LINES
10. MATURE TREES ARE INDICATIVE OF SIZE 20 YEARS GROWTH AFTER INSTALL
11. RED TREES ARE EXISTING TREES REMOVED
11. SERVICES SHOWN IN RED HAVE BEEN IDENTIFIED FOR REMOVAL

LONDON CIRCUIT AT SYDNEY BUILDING - CH 40 (MC1D20)  
SCALE 1:100

F	APPROVALS ISSUE	HC 10.02.23	SC 10.02.23	JP 10.02.23
E	APPROVALS ISSUE	HC 16.12.22	SC 16.12.22	JP 16.12.22
D	CO-ORDINATION SET - WORK IN PROGRESS	HC 04.11.22	SC 04.11.22	JP 04.11.22
C	ALIGNMENT & URBAN DESIGN LOCK	HC 30.09.22	SC 30.09.22	JP 30.09.22
B	PSP ISSUE	HC 14.04.22	SC 14.04.22	JP 14.04.22
AMD	DESCRIPTION	DESIGNER SIGN./DATE	VERIFIED SIGN./DATE	APPROVED SIGN./DATE
CO-ORDINATE SYSTEM: STROMLO		HEIGHT DATUM: AHD	SCALE: AS SHOWN	



ACT  
Government  
Major Projects Canberra

This drawing is confidential and shall only be used for the purpose of this project.  
The signing of this title block confirms the design and drafting of this project have been prepared and checked in accordance with the Canberra Light Rail Stage 2 quality assurance system to ISO 9001:2015



AECOM  
AECOM Australia Pty Ltd  
A.B.N. 20 093 846 925

DRAWN C LANE  
DESIGNED H CARLYLE  
DRG CHECK N BEVAN  
DESIGN CHECK S CALLAGHAN  
APPROVED J PETERS

NOT FOR CONSTRUCTION

**CANBERRA LIGHT RAIL 2A**  
GENERAL  
TYPICAL SECTION  
LONDON CIRCUIT AT SYDNEY BUILDING  
CH 40 (MC1D20)

DESIGN LOT No:	S210-STAGE 2A	SHEET: 24 OF 24	A1
STATUS:	APPROVALS ISSUE		©
DRG No.	S210-ACM-DRW-MAN-NA-0270	EDMS No.	F

Plotted by SURIMONT

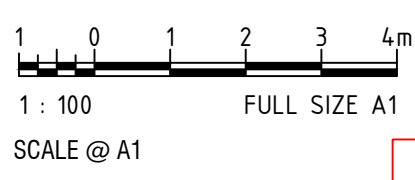

DRAWING COLOUR CODED - PRINT ALL COPIES IN COLOUR