



**Canopy Tree Experts Pty Ltd**

ABN 50 051 283 946

PO Box 4464

Kingston ACT 2604

P: 02 61611800

E:

trees@canopygroup.com.au

E:

Hayley@canopygroup.com.au



18th of August 2020

Job Ref: 5056

**Arboricultural Assessment**

on the Block 7, Section 4, Banks Street Yarralumla ACT.  
(Formally Australia Forestry currently leased by CSRIO)

**Prepared for:**

Justin Micallef Project Director

**Oakstand**

Level 9, 503-505 Kent Street

SYDNEY NSW 2000

**Prepared By:**

Hayley Crossing

Bachelor of Landscape Architecture

AQF Level 5 Consulting Arborist

Diploma of Arboriculture

Quantified Tree Risk Assessor (QTRA)

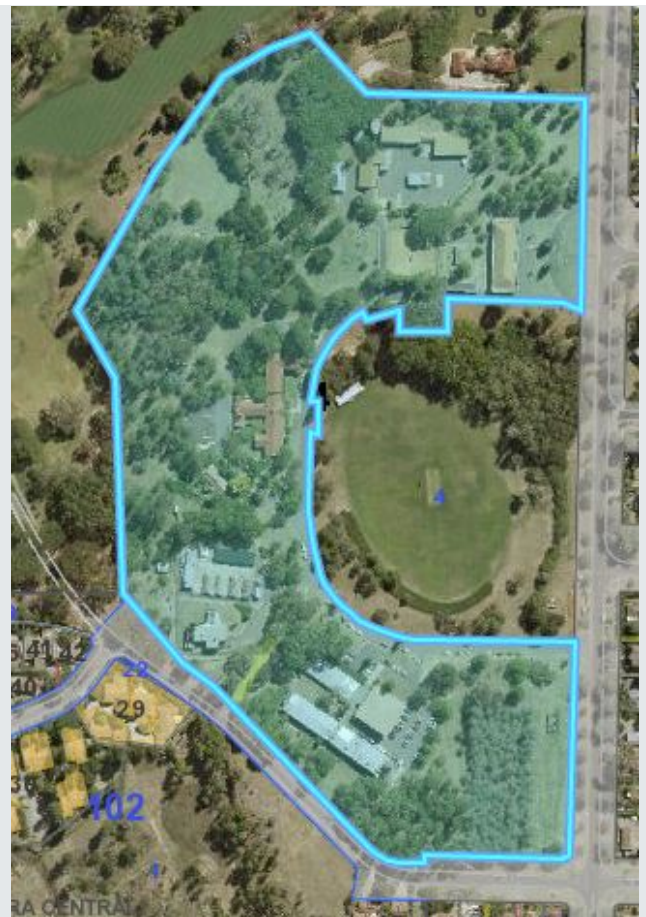

Act Map I satellite image

Copyright This document is covered by copyright by Canopy the Tree Experts Pty Ltd and

**Brief**

Canopy Tree Experts have been engaged by Oakstand to provide an Arboricultural Assessment of the trees on Block 7, Section 4, Banks Street Yarralumla ACT. The scope of works is to include:

- 1. A site visit to assess trees of over 6m<sup>1</sup> in height and:
- 2. Prepare a tree schedule in table format to be included in an Arboricultural Report
- 3. The Tree assessment will:
  - I. Assess either individual trees or groups of trees of same species within planted together. And:
  - II. Groups will record the average sizes and conditions and will not be listed individually, unless:
  - III. A tree, or a number of trees, within any of the groups is significantly different to the average tree within that group or requires rectification work. These trees are to be listed individually

Veris surveyors were engaged by Oakstand to survey the site. The tree numbers, tree heights and trunk circumferences in this report are as per the current Veris survey (The drawing project number is 07302.20 Revision number 07302\_20\_DT\_001@ A0.)

**Site History**

This site was formally the Australian Forestry School. It is currently leased by the Commonwealth agency CSIRO and is considered a Commonwealth Heritage place. The site is listed for Commonwealth Heritage values under criteria A H:

The vast range of species represent a significant genetic resource, provide scientific research opportunity both past and present and provide an overall historic landscape value. For all other heritage information please refer to the Heritage Assessment done by ERM.

As it is a commonwealth site it is not protected under 2005 ACT tree Protection Act legislation, however for the purpose of this report will use the Act as a guide.

<sup>1</sup>6m height chosen as the lower limit usually used by Heritage ACT

**Summary of Field Findings**

Canopy Tree Experts assessed the trees between 21st April 2020 to 9th of May 2020. There are 1550 trees over 6m in height on the site. It was a visual assessment (VTA)<sup>2</sup>at ground level, no invasive diagnostic methods were used, photos were taken. The site was assessed by 3 AQF Level 5 Arborists over 3 weeks.

Veris surveyed all trees over 6m, they assigned the tree numbers, measured height, canopy and trunk circumference, Canopy Tree Experts combined this data into our tree schedule when assessing the trees. If any Veris measurements appeared incorrect we re-measured and updated the schedule to reflect the correct measurements.

The trees were assessed as either individual trees or in groups where appropriate. Each tree or group of trees were identified, assigned a tree number or group, height, trunk circumference, canopy width and were assessed for health, structure, regulatory status and overall tree quality. Trees under 12m or weed species were identified but not assessed as described above.

All assessment results are tabulated within the Tree Schedule and the Tree location plan attached

There were 24 Tree Groups that were divided up into species or groups of similar species. Each group was assigned an overall Tree Quality assessment of either Exceptional, High, Medium, Poor or Weed Species. If Individual trees within a group were significantly different then comments were detailed within the tree schedule.

<sup>2</sup>VTA Method (Visual Tree Assessment) as presented in the body language of trees1994 Mattheck, Claus &Breloer, Helge, The Stationery office, Norwich, UK pp.118-120.

	<b>Poor Quality Group</b> – A poor quality tree or group is of poor form, structure or health or is likely to represent a significant safety hazard.
	<b>Weed Species Group</b> – A group that is mostly a mix of weeds and unregulated trees that are generally poor quality. Refer to Tree Protection Status notes above for details. Weeds species were not assessed for structure, health or quality
	<b>Medium Quality Group</b> - A medium quality tree or group of trees represent reasonable form, structure and health and is not likely to represent a significant safety hazard.
	<b>High Quality Group</b> – A high quality tree or group of trees is one that generally has good form and condition and without structural defect. (or defects that may be rectified easily)and does not represent a significant hazard to public and private safety.
	<b>Exceptional Quality Group* or Individual Tree-</b> An exceptional tree is prominent within the landscape and contributes significantly to the surrounds.They are generally free of significant defects. They can also be assessed as exceptional for its botanic/scientific, cultural, and natural heritage values.
	<b>Registered Trees</b> Are generally exceptional trees that are on the ACT tree register because they are either of high heritage, landscape, or scenic value.

Some of the 1550 trees were not located some had been removed or died.

The tree schedule and tree location plan are to be read in conjunction with each other.

**FOR A FULL EXPLANATION OF TERMS REFER TO APPENDIX 1 AND APPENDIX 2**

Tree Location Plan

(to be inserted here at A0, emailed separately because of file size

Tree Schedule

Group Number	Tree Number	Species	Height Range (above 6m)	Trunk Circum. (m)	Canopy Spread (m)	Health	Structure	Stage	Tree Protection Status	Tree Quality Classification	Arboricultural Recommendation	TPZ AS 4970	D10*	Comments/summary
Street Trees	1	<i>Cedrus atlantica</i> - Atlantic Cedar	15	3.14	14	Good	Poor	V	Registered	High	Retain	6.9	4.8	Registered veteran street trees are drought affected, The largest is lop sided from powerlines clearance.
	2	<i>Cedrus atlantica</i> - Atlantic Cedar	10	0.63	6			J	Registered	Low	Retain	2.4	1.6	
	3	<i>Cedrus atlantica</i> - Atlantic Cedar	10	2.20	12	Fair	Poor	V	Registered	Medium	Retain	8.4	5.6	
	4	<i>Cedrus atlantica</i> - Atlantic Cedar	10.5	1.88	14	Fair	Good	V	Registered	Medium	Retain	7.2	4.8	
	5	<i>Cedrus atlantica</i> - Atlantic Cedar	10	3.14	18	Fair	Good	V	Registered	Medium	Retain	12.0	8.1	
	6	<i>Cedrus atlantica</i> - Atlantic Cedar	10.5	2.51	16	Fair	Good	V	Registered	Medium	Retain	9.6	6.4	
	7	<i>Cedrus atlantica</i> - Atlantic Cedar	10	1.57	10	Poor	Good	V	Registered	Medium	Retain	6.0	4.0	
	8	<i>Cedrus atlantica</i> - Atlantic Cedar	8	1.26	8	Poor	Good	V	Registered	Medium	Retain	4.8	3.2	
	9	<i>Betula pendula</i> - Silver Birch	7	1.26	8	Poor	Poor	EM	Not Regulated	Poor	Retain/remove	4.8	3.2	
	10	<i>Eucalyptus viminalis</i> - Ribbon Gum	11	0.94	12				Regulated Tree	Medium	Retain	3.6	2.4	
	11	<i>Populous deltoides</i> - Cottonwood	16	1.26	4	Very Poor	Poor	M	Regulated Tree	Poor	Retain/remove	4.8	3.2	In decline, top dead
	12	<i>Pinus radiata</i> - Monterey Pine	16.5	2.20	8				Pest Plant (Weed)			8.4	5.6	
GROUP 1	13	<i>Cedrus atlantica</i> - Atlantic Cedar	12	1.57	8			EM	Regulated Tree	Medium	Retain as a group	6.0	4.0	Medium Quality Group, densely planted , Mostly unde12m and in a range of health conditions. Structure for this tree is generally good. Some trees have the top missing or are suppressed by others so have not formed a typical structure. Some trees are dead and some are in decline.
	14	<i>Cedrus atlantica</i> - Atlantic Cedar	11	1.26	8			EM	Not Regulated	Medium	Retain as a group	4.8	3.2	
	15	<i>Cedrus atlantica</i> - Atlantic Cedar	13	1.88	14			EM	Regulated Tree	Medium	Retain as a group	7.2	4.8	
	16	<i>Cedrus atlantica</i> - Atlantic Cedar	12.5	1.88	8			EM	Regulated Tree	Medium	Retain as a group	7.2	4.8	
	17	<i>Cedrus atlantica</i> - Atlantic Cedar	13.5	1.26	8			EM	Regulated Tree	Medium	Retain as a group	4.8	3.2	
	18	<i>Cedrus atlantica</i> - Atlantic Cedar	12.5	1.88	8			EM	Regulated Tree	Medium	Retain as a group	7.2	4.8	
	19	<i>Cedrus atlantica</i> - Atlantic Cedar	13.5	1.88	8			EM	Regulated Tree	Medium	Retain as a group	7.2	4.8	
	20	<i>Cedrus atlantica</i> - Atlantic Cedar	11.5	1.57	10			EM	Not Regulated	Medium	Retain as a group	6.0	4.0	
	21	<i>Cedrus atlantica</i> - Atlantic Cedar	11.5	1.57	10			EM	Not Regulated	Medium	Retain as a group	6.0	4.0	
	22	<i>Cedrus atlantica</i> - Atlantic Cedar	11	1.26	10			EM	Not Regulated	Medium	Retain as a group	4.8	3.2	

Group Number	Tree Number	Species	Height Range (above 6m)	Trunk Circum. (m)	Canopy Spread (m)	Health	Structure	Stage	Tree Protection Status	Tree Quality Classification	Arboricultural Recommendation	TPZ AS 4970	D10*	Comments/summary
	23	<i>Cedrus atlantica</i> - Atlantic Cedar	10	1.26	8			EM	Not Regulated	Medium	Retain as a group	4.8	3.2	
	24	<i>Cedrus atlantica</i> - Atlantic Cedar	12	1.26	8			EM	Not Regulated	Medium	Retain as a group	4.8	3.2	
	25	<i>Cedrus atlantica</i> - Atlantic Cedar	9.5	1.57	10			EM	Not Regulated	Medium	Retain as a group	6.0	4.0	
	26	<i>Cedrus atlantica</i> - Atlantic Cedar	10	1.57	12			EM	Not Regulated	Medium	Retain as a group	6.0	4.0	
	27	<i>Cedrus atlantica</i> - Atlantic Cedar	12.5	1.57	12			EM	Regulated Tree	Medium	Retain as a group	6.0	4.0	
	28	<i>Cedrus atlantica</i> - Atlantic Cedar	12	1.57	12			EM	Regulated Tree	Medium	Retain as a group	6.0	4.0	
	29	<i>Cedrus atlantica</i> - Atlantic Cedar	11	1.57	12			EM	Not Regulated	Medium	Retain as a group	6.0	4.0	
	30	<i>Quercus robur</i> - English Oak	12.5	3.14	18	Fair	Poor	EM	Street Tree	Medium	Retain	12.0	8.1	
GROUP 1	31	<i>Cedrus atlantica</i> - Atlantic Cedar	11	0.94	6				Not Regulated	Medium	Retain as a group	3.6	2.4	Medium quality group, densely planted, Height range of 9- 13m. Many are below 12m. Health ranges from poor to good, mostly look are drought affected. Some trees have the top missing and are suppressed by others.
	32	<i>Cedrus atlantica</i> - Atlantic Cedar	10	0.94	4				Not Regulated	Medium	Retain as a group	3.6	2.4	
	33	<i>Cedrus atlantica</i> - Atlantic Cedar	11	1.26	8				Not Regulated	Medium	Retain as a group	4.8	3.2	
	34	<i>Cedrus atlantica</i> - Atlantic Cedar	11.5	1.26	8				Not Regulated	Medium	Retain as a group	4.8	3.2	
	35	<i>Cedrus atlantica</i> - Atlantic Cedar	10.5	0.94	6				Not Regulated	Medium	Retain as a group	3.6	2.4	
	36	<i>Cedrus atlantica</i> - Atlantic Cedar	11	1.57	8				Not Regulated	Medium	Retain as a group	6.0	4.0	
	37	<i>Cedrus atlantica</i> - Atlantic Cedar	11	1.26	8				Not Regulated	Medium	Retain as a group	4.8	3.2	
	38	<i>Cedrus atlantica</i> - Atlantic Cedar	12	0.94	6				Not Regulated	Medium	Retain as a group	3.6	2.4	
	39	<i>Cedrus atlantica</i> - Atlantic Cedar	12.5	1.26	6				Regulated Tree	Medium	Retain as a group	4.8	3.2	
	40	<i>Cedrus atlantica</i> - Atlantic Cedar	11	0.94	6				Not Regulated	Medium	Retain as a group	3.6	2.4	
	41	<i>Cedrus atlantica</i> - Atlantic Cedar	10	0.79	4				Not Regulated	Medium	Retain as a group	3.0	2.4	
	42	<i>Cedrus atlantica</i> - Atlantic Cedar	11	1.26	6				Not Regulated	Medium	Retain as a group	4.8	3.2	
	43	<i>Cedrus atlantica</i> - Atlantic Cedar	12	0.94	6				Regulated Tree	Medium	Retain as a group	3.6	2.4	
	44	<i>Cedrus atlantica</i> - Atlantic Cedar	10	0.94	6				Not Regulated	Medium	Retain as a group	3.6	2.4	
	45	<i>Cedrus atlantica</i> - Atlantic Cedar	10	0.94	6				Not Regulated	Medium	Retain as a group	3.6	2.4	
	46	<i>Cedrus atlantica</i> - Atlantic Cedar	11	0.94	8				Not Regulated	Medium	Retain as a group	3.6	2.4	

Group Number	Tree Number	Species	Height Range (above 6m)	Trunk Circum. (m)	Canopy Spread (m)	Health	Structure	Stage	Tree Protection Status	Tree Quality Classification	Arboricultural Recommendation	TPZ AS 4970	D10*	Comments/summary
	47	<i>Cedrus atlantica</i> - Atlantic Cedar	11	0.94	8				Not Regulated	Medium	Retain as a group	3.6	2.4	
	48	<i>Cedrus atlantica</i> - Atlantic Cedar	11	0.94	8				Not Regulated	Medium	Retain as a group	3.6	2.4	
	49	<i>Cedrus atlantica</i> - Atlantic Cedar	9	0.79	6				Not Regulated	Medium	Retain as a group	3.0	2.4	
	50	<i>Cedrus atlantica</i> - Atlantic Cedar	11	1.10	8				Not Regulated	Medium	Retain as a group	4.2	3.2	
	51	<i>Cedrus atlantica</i> - Atlantic Cedar	10	1.26	8				Not Regulated	Medium	Retain as a group	4.8	3.2	
	52	<i>Cedrus atlantica</i> - Atlantic Cedar	10	0.94	6				Not Regulated	Medium	Retain as a group	3.6	2.4	
	53	<i>Cedrus atlantica</i> - Atlantic Cedar		1.10	6				Not Regulated	Medium	Retain as a group	4.2	3.2	
	54	<i>Cedrus atlantica</i> - Atlantic Cedar	11	1.10	6				Not Regulated	Medium	Retain as a group	4.2	3.2	
	55	<i>Cedrus atlantica</i> - Atlantic Cedar	11	0.94	6				Not Regulated	Medium	Retain as a group	3.6	2.4	
	56	<i>Cedrus atlantica</i> - Atlantic Cedar		0.94	6				Not Regulated	Medium	Retain as a group	3.6	2.4	
	57	<i>Cedrus atlantica</i> - Atlantic Cedar	10	0.94	6				Not Regulated	Medium	Retain as a group	3.6	2.4	
	58	<i>Cedrus atlantica</i> - Atlantic Cedar	8	0.94	6				Not Regulated	Medium	Retain as a group	3.6	2.4	
	59	<i>Cedrus atlantica</i> - Atlantic Cedar	10	0.94	6				Not Regulated	Medium	Retain as a group	3.6	2.4	
	60	<i>Cedrus atlantica</i> - Atlantic Cedar	11	1.26	8				Not Regulated	Medium	Retain as a group	4.8	3.2	
	61	<i>Cedrus atlantica</i> - Atlantic Cedar	10	0.94	6				Not Regulated	Medium	Retain as a group	3.6	2.4	
	62	<i>Cedrus atlantica</i> - Atlantic Cedar	10	0.94	6				Not Regulated	Medium	Retain as a group	3.6	2.4	
	63	<i>Cedrus atlantica</i> - Atlantic Cedar	10	0.79	6				Not Regulated	Medium	Retain as a group	3.0	2.4	
	64	<i>Cedrus atlantica</i> - Atlantic Cedar	9	1.10	8				Not Regulated	Medium	Retain as a group	4.2	3.2	
	65	<i>Cedrus atlantica</i> - Atlantic Cedar	10	1.26	8				Not Regulated	Medium	Retain as a group	4.8	3.2	
	66	<i>Cedrus atlantica</i> - Atlantic Cedar	10	1.26	8				Not Regulated	Medium	Retain as a group	4.8	3.2	
	67	<i>Cedrus atlantica</i> - Atlantic Cedar	10	1.26	8				Not Regulated	Medium	Retain as a group	4.8	3.2	
	68	<i>Cedrus atlantica</i> - Atlantic Cedar	10	1.26	8				Not Regulated	Medium	Retain as a group	4.8	3.2	
	69	<i>Cedrus atlantica</i> - Atlantic Cedar	10	0.94	6				Not Regulated	Medium	Retain as a group	3.6	2.4	
	70	<i>Cedrus atlantica</i> - Atlantic	12	1.88	10				Regulated	Medium	Retain as a group	7.2	4.8	

Group Number	Tree Number	Species	Height Range (above 6m)	Trunk Circum. (m)	Canopy Spread (m)	Health	Structure	Stage	Tree Protection Status	Tree Quality Classification	Arboricultural Recommendation	TPZ AS 4970	D10*	Comments/summary
		Cedar							Tree					
	71	<i>Cedrus atlantica</i> - Atlantic Cedar	10	1.57	8				Not Regulated	Medium	Retain as a group	6.0	4.0	
	72	<i>Cedrus atlantica</i> - Atlantic Cedar	10	1.57	8				Not Regulated	Medium	Retain as a group	6.0	4.0	
	73	<i>Cedrus atlantica</i> - Atlantic Cedar	11	1.57	8				Not Regulated	Medium	Retain as a group	6.0	4.0	
	74	<i>Cedrus atlantica</i> - Atlantic Cedar	10	1.26	8				Not Regulated	Medium	Retain as a group	4.8	3.2	
	75	<i>Cedrus atlantica</i> - Atlantic Cedar	10	0.94	6				Not Regulated	Medium	Retain as a group	3.6	2.4	
	76	<i>Cedrus atlantica</i> - Atlantic Cedar	10	0.94	6				Not Regulated	Medium	Retain as a group	3.6	2.4	
	77	<i>Cedrus atlantica</i> - Atlantic Cedar	10	0.94	6				Not Regulated	Medium	Retain as a group	3.6	2.4	
	78	<i>Cedrus atlantica</i> - Atlantic Cedar	11	1.57	8				Not Regulated	Medium	Retain as a group	6.0	4.0	
	79	<i>Cedrus atlantica</i> - Atlantic Cedar	11	1.57	8				Not Regulated	Medium	Retain as a group	6.0	4.0	
	80	<i>Cedrus atlantica</i> - Atlantic Cedar	10	0.94	6				Not Regulated	Medium	Retain as a group	3.6	2.4	
	81	<i>Cedrus atlantica</i> - Atlantic Cedar	11	1.57	8				Not Regulated	Medium	Retain as a group	6.0	4.0	
	82	<i>Cedrus atlantica</i> - Atlantic Cedar	10	0.94	6				Not Regulated	Medium	Retain as a group	3.6	2.4	
	83	<i>Cedrus atlantica</i> - Atlantic Cedar	10	0.94	6				Not Regulated	Medium	Retain as a group	3.6	2.4	
	84	<i>Quercus palustris</i> - Pin Oak	14	1.57	14	Good	Good	EM	Regulated Tree	Medium	Retain	6.0	4.0	
	85	<i>Quercus palustris</i> - Pin Oak	14	1.57	16	Good	Good	EM	Regulated Tree	Medium	Retain	6.0	4.0	
	86	<i>Pinus halepenses</i> - Aleppo Pine	19	2.51	12	Fair	Good	M	Regulated Tree	Medium	Retain	9.6	6.4	Drought affected, foliage yellowing
	87	<i>Quercus palustris</i> - Pin Oak	10	1.26	10	Good	Good	EM	Not Regulated	Medium	Retain	4.8	3.2	
	88	<i>Quercus palustris</i> - Pin Oak	6	1.26	6	Poor	Very Poor	EM	Not Regulated	Poor	Retain	4.8	3.2	Top 3m dead
	89	<i>Ulmus glabra</i> - Wych Elm	7	1.26	8				Not Regulated			4.8	3.2	Elm leaf beetle
	90	<i>Sequoiadendron giganteum</i>	15	3.14	10	Poor	Good	EM	Not Regulated	Low	Retain/remove	12.0	8.1	In advanced decline
	91	<i>Sequoiadendron giganteum</i>	19	4.08	12	Fair	Good	EM	Regulated Tree	Medium	Retain	15.6	10.5	Drought affected
	92	<i>Pinus ponderosa</i> - Western Yellow Pine	16	2.20	14	Good	Good	M	Regulated Tree	Medium	Retain	8.4	5.6	
	93	<i>Quercus palustris</i> - Pin Oak	8	0.79	6	Poor	Good	EM	Not Regulated	Low	Retain	3.0	2.4	

Group Number	Tree Number	Species	Height Range (above 6m)	Trunk Circum. (m)	Canopy Spread (m)	Health	Structure	Stage	Tree Protection Status	Tree Quality Classification	Arboricultural Recommendation	TPZ AS 4970	D10*	Comments/summary
	94	<i>Quercus palustris</i> - Pin Oak	8	1.26	10	Fair	Good	EM	Not Regulated	Medium	Retain	4.8	3.2	
	95	<i>Quercus palustris</i> - Pin Oak	13.5	1.57	12	Good	Good	EM	Regulated Tree	Medium	Retain	6.0	4.0	
Group 2	96	<i>Eucalyptus sideroxylon</i> - Red Ironbark	20	3.14	14	Fair	Fair	EM	Regulated Tree		Retain as a group	12.0	8.1	MEDIUM QUALITY - Mixed group of Eucalyptus species, mostly E.Sideroxylon. included junctions present which is typical of the species
	97	<i>Eucalyptus sideroxylon</i> - Red Ironbark	19	1.26	6	Fair	Fair	EM	Regulated Tree		Retain as a group	4.8	3.2	
	98	<i>Eucalyptus</i> sp. - Gum Tree	13	1.88	8	Fair	Fair	EM	Regulated Tree		Retain as a group	7.2	4.8	
	99	<i>Eucalyptus sideroxylon</i> - Red Ironbark	20	2.20	8	Fair	Fair	EM	Regulated Tree		Retain as a group	8.4	5.6	
	100	<i>Eucalyptus sideroxylon</i> - Red Ironbark	19	1.88	10	Fair	Fair	EM	Regulated Tree		Retain as a group	7.2	4.8	
	101	<i>Eucalyptus sideroxylon</i> - Red Ironbark	14	1.57	8	Fair	Fair	EM	Regulated Tree		Retain as a group	6.0	4.0	
	102	<i>Eucalyptus blakelyi</i> - Red Gum	18	1.26	6	Fair	Fair	EM	Regulated Tree		Retain as a group	4.8	3.2	
	103	<i>Eucalyptus sideroxylon</i> - Red Ironbark	10	0.94	6	Fair	Fair	EM	Regulated Tree		Retain as a group	3.6	2.4	
	104	<i>Eucalyptus sideroxylon</i> - Red Ironbark	19	1.26	10	Fair	Fair	EM	Regulated Tree		Retain as a group	4.8	3.2	
	105	<i>Eucalyptus sideroxylon</i> - Red Ironbark	12	0.94	6	Fair	Fair	EM	Regulated Tree		Retain as a group	3.6	2.4	
GROUP 1	106	<i>Cedrus atlantica</i> - Atlantic Cedar	8	1.26	8				Not Regulated			4.8	3.2	MEDIUM QUALITY GROUP, densely planted, Height range of 9- 13m. Many are below 12m. Health ranges from poor to good, mostly look are drought affected. Some trees have the top missing and are suppressed by others.
	107	<i>Cedrus atlantica</i> - Atlantic Cedar	10	1.26	6				Not Regulated			4.8	3.2	
	108	<i>Cedrus atlantica</i> - Atlantic Cedar	10	1.26	6				Not Regulated			4.8	3.2	
	109	<i>Cedrus atlantica</i> - Atlantic Cedar	10	1.26	8				Not Regulated			4.8	3.2	
	110	<i>Cedrus atlantica</i> - Atlantic Cedar	10	1.26	8				Not Regulated			4.8	3.2	
	111	<i>Cedrus atlantica</i> - Atlantic Cedar	10	1.57	10				Not Regulated			6.0	4.0	
	112	<i>Cedrus atlantica</i> - Atlantic Cedar	10	1.57	10				Not Regulated			6.0	4.0	
	113	<i>Cedrus atlantica</i> - Atlantic Cedar	9	0.94	6				Not Regulated			3.6	2.4	
	114	<i>Cedrus atlantica</i> - Atlantic Cedar	10	1.26	6				Not Regulated			4.8	3.2	
	115	<i>Cedrus atlantica</i> - Atlantic Cedar	10	1.26	8				Not Regulated			4.8	3.2	
	116	<i>Cedrus atlantica</i> - Atlantic Cedar	10	1.26	8				Not Regulated			4.8	3.2	
	117	<i>Cedrus atlantica</i> - Atlantic Cedar	10	1.26	8				Not Regulated			4.8	3.2	

Group Number	Tree Number	Species	Height Range (above 6m)	Trunk Circum. (m)	Canopy Spread (m)	Health	Structure	Stage	Tree Protection Status	Tree Quality Classification	Arboricultural Recommendation	TPZ AS 4970	D10*	Comments/summary
	118	<i>Cedrus atlantica</i> - Atlantic Cedar		1.26	8				Not Regulated			4.8	3.2	
	119	<i>Cedrus atlantica</i> - Atlantic Cedar	10	1.26	8				Not Regulated			4.8	3.2	
	120	<i>Cedrus atlantica</i> - Atlantic Cedar	10	1.26	8				Not Regulated			4.8	3.2	
	121	<i>Cedrus atlantica</i> - Atlantic Cedar	10	1.26	8				Not Regulated			4.8	3.2	
	122	<i>Cedrus atlantica</i> - Atlantic Cedar	10	1.26	8				Not Regulated			4.8	3.2	
	123	<i>Cedrus atlantica</i> - Atlantic Cedar	10	1.26	8				Not Regulated			4.8	3.2	
	124	<i>Cedrus atlantica</i> - Atlantic Cedar	10	0.94	6				Not Regulated			3.6	2.4	
	125	<i>Cedrus atlantica</i> - Atlantic Cedar	9	1.26	8				Not Regulated			4.8	3.2	
	126	<i>Cedrus atlantica</i> - Atlantic Cedar		1.26	8				Not Regulated			4.8	3.2	
	127	<i>Cedrus atlantica</i> - Atlantic Cedar	9	1.26	8				Not Regulated			4.8	3.2	
	128	<i>Cedrus atlantica</i> - Atlantic Cedar	11	1.26	10				Not Regulated			4.8	3.2	
	129	<i>Cedrus atlantica</i> - Atlantic Cedar	11	1.26	8				Not Regulated			4.8	3.2	
	130	<i>Cedrus atlantica</i> - Atlantic Cedar	10	0.94	6				Not Regulated			3.6	2.4	
	131	<i>Cedrus atlantica</i> - Atlantic Cedar	10	1.26	8				Not Regulated			4.8	3.2	
	132	<i>Cedrus atlantica</i> - Atlantic Cedar	10	1.26	6				Not Regulated			4.8	3.2	
	133	<i>Cedrus atlantica</i> - Atlantic Cedar	10	1.26	8				Not Regulated			4.8	3.2	
	134	<i>Cedrus atlantica</i> - Atlantic Cedar	10	0.94	6				Not Regulated			3.6	2.4	
	135	<i>Cedrus atlantica</i> - Atlantic Cedar	9	1.26	8				Not Regulated			4.8	3.2	
	136	<i>Cedrus atlantica</i> - Atlantic Cedar	11	1.57	10				Not Regulated			6.0	4.0	
	137	<i>Cedrus atlantica</i> - Atlantic Cedar	11	0.94	6				Not Regulated			3.6	2.4	
	138	<i>Cedrus atlantica</i> - Atlantic Cedar	9	0.94	6				Not Regulated			3.6	2.4	
	139	<i>Cedrus atlantica</i> - Atlantic Cedar	10	0.94	8				Not Regulated			3.6	2.4	
	140	<i>Cedrus atlantica</i> - Atlantic Cedar	11	1.26	8				Not Regulated			4.8	3.2	
	141	<i>Cedrus atlantica</i> - Atlantic Cedar	10	0.94	6				Not Regulated			3.6	2.4	

Group Number	Tree Number	Species	Height Range (above 6m)	Trunk Circum. (m)	Canopy Spread (m)	Health	Structure	Stage	Tree Protection Status	Tree Quality Classification	Arboricultural Recommendation	TPZ AS 4970	D10*	Comments/summary
	142	<i>Cedrus atlantica</i> - Atlantic Cedar	11	1.26	6				Not Regulated			4.8	3.2	
	143	<i>Cedrus atlantica</i> - Atlantic Cedar	11	1.26	6				Not Regulated			4.8	3.2	
	144	<i>Cedrus atlantica</i> - Atlantic Cedar	11	1.26	6				Not Regulated			4.8	3.2	
	145	<i>Cedrus atlantica</i> - Atlantic Cedar	9	1.26	8				Not Regulated			4.8	3.2	
	146	<i>Cedrus atlantica</i> - Atlantic Cedar	10	0.94	6				Not Regulated			3.6	2.4	
	147	<i>Cedrus atlantica</i> - Atlantic Cedar	10	1.26	8				Not Regulated			4.8	3.2	
	148	<i>Cedrus atlantica</i> - Atlantic Cedar	10	0.94	8				Not Regulated			3.6	2.4	
	149	<i>Cedrus atlantica</i> - Atlantic Cedar	10	0.94	8				Not Regulated			3.6	2.4	
	150	<i>Cedrus atlantica</i> - Atlantic Cedar	10	0.94	6				Not Regulated			3.6	2.4	
	151	<i>Cedrus atlantica</i> - Atlantic Cedar	10	0.94	6				Not Regulated			3.6	2.4	
	152	<i>Cedrus atlantica</i> - Atlantic Cedar	10	0.94	6				Not Regulated			3.6	2.4	
	153	<i>Cedrus atlantica</i> - Atlantic Cedar	9	0.94	6				Not Regulated			3.6	2.4	
	154	<i>Cedrus atlantica</i> - Atlantic Cedar	10	1.26	6				Not Regulated			4.8	3.2	
	155	<i>Cedrus atlantica</i> - Atlantic Cedar	10	1.26	6				Not Regulated			4.8	3.2	
	156	<i>Cedrus atlantica</i> - Atlantic Cedar	9	0.94	6				Not Regulated			3.6	2.4	
	157	<i>Cedrus atlantica</i> - Atlantic Cedar	9	0.94	6				Not Regulated			3.6	2.4	
	158	<i>Cedrus atlantica</i> - Atlantic Cedar	10	1.26	8				Not Regulated			4.8	3.2	
	159	<i>Cedrus atlantica</i> - Atlantic Cedar	10	0.94	6				Not Regulated			3.6	2.4	
	160	<i>Cedrus atlantica</i> - Atlantic Cedar	10	0.94	6				Not Regulated			3.6	2.4	
	161	<i>Cedrus atlantica</i> - Atlantic Cedar	11	1.26	6				Not Regulated			4.8	3.2	
	162	<i>Cedrus atlantica</i> - Atlantic Cedar	13	1.57	10				Not Regulated			6.0	4.0	
	163	<i>Cedrus atlantica</i> - Atlantic Cedar	13	1.26	8				Not Regulated			4.8	3.2	
	164	<i>Cedrus atlantica</i> - Atlantic Cedar	9	0.94	6				Not Regulated			3.6	2.4	
	165	<i>Cedrus atlantica</i> - Atlantic Cedar	10	0.94	6				Not Regulated			3.6	2.4	

Group Number	Tree Number	Species	Height Range (above 6m)	Trunk Circum. (m)	Canopy Spread (m)	Health	Structure	Stage	Tree Protection Status	Tree Quality Classification	Arboricultural Recommendation	TPZ AS 4970	D10*	Comments/summary
	166	<i>Cedrus atlantica</i> - Atlantic Cedar	8	0.94	6				Not Regulated			3.6	2.4	
	167	<i>Cedrus atlantica</i> - Atlantic Cedar	9	0.94	6				Not Regulated			3.6	2.4	
	168	<i>Cedrus atlantica</i> - Atlantic Cedar	9	1.26	6				Not Regulated			4.8	3.2	
	169	<i>Cedrus atlantica</i> - Atlantic Cedar	11	1.26	8				Not Regulated			4.8	3.2	
	170	<i>Cedrus atlantica</i> - Atlantic Cedar	11	0.94	6				Not Regulated			3.6	2.4	
	171	<i>Cedrus atlantica</i> - Atlantic Cedar	9	0.94	6				Not Regulated			3.6	2.4	
	172	<i>Cedrus atlantica</i> - Atlantic Cedar	10	0.94	6				Not Regulated			3.6	2.4	
	173	<i>Cedrus atlantica</i> - Atlantic Cedar	11	1.26	8				Not Regulated			4.8	3.2	
	174	<i>Cedrus atlantica</i> - Atlantic Cedar	11	1.26	8				Not Regulated			4.8	3.2	
	175	<i>Cedrus atlantica</i> - Atlantic Cedar	10	0.94	6				Not Regulated			3.6	2.4	
	176	<i>Cedrus atlantica</i> - Atlantic Cedar	9	0.94	6				Not Regulated			3.6	2.4	
	177	<i>Cedrus atlantica</i> - Atlantic Cedar	9	1.26	8				Not Regulated			4.8	3.2	
	178	<i>Cedrus atlantica</i> - Atlantic Cedar	9	1.26	8				Not Regulated			4.8	3.2	
	179	<i>Cedrus atlantica</i> - Atlantic Cedar	10	1.26	6				Not Regulated			4.8	3.2	
	180	<i>Cedrus atlantica</i> - Atlantic Cedar	10	1.26	8				Not Regulated			4.8	3.2	
	181	<i>Cedrus atlantica</i> - Atlantic Cedar	10	1.26	8				Not Regulated			4.8	3.2	
	182	<i>Cedrus atlantica</i> - Atlantic Cedar	10	1.26	8				Not Regulated			4.8	3.2	
	183	<i>Cedrus atlantica</i> - Atlantic Cedar	13	1.26	8				Not Regulated			4.8	3.2	
	184	<i>Cedrus atlantica</i> - Atlantic Cedar	16	2.20	10				Not Regulated			8.4	5.6	
	185	<i>Cedrus atlantica</i> - Atlantic Cedar	15	2.83	14				Not Regulated			10.8	7.2	
	186	<i>Cedrus atlantica</i> - Atlantic Cedar	15	1.88	10				Not Regulated			7.2	4.8	
	187	<i>Cedrus atlantica</i> - Atlantic Cedar	15	1.57	10				Not Regulated			6.0	4.0	
	188	<i>Cedrus atlantica</i> - Atlantic Cedar	14	1.57	10				Not Regulated			6.0	4.0	
	189	<i>Cedrus atlantica</i> - Atlantic Cedar	10	1.57	8				Not Regulated			6.0	4.0	

Group Number	Tree Number	Species	Height Range (above 6m)	Trunk Circum. (m)	Canopy Spread (m)	Health	Structure	Stage	Tree Protection Status	Tree Quality Classification	Arboricultural Recommendation	TPZ AS 4970	D10*	Comments/summary
	190	<i>Cedrus atlantica</i> - Atlantic Cedar	10	1.57	8				Not Regulated			6.0	4.0	
	191	<i>Cedrus atlantica</i> - Atlantic Cedar	9	1.26	8				Not Regulated			4.8	3.2	
	192	<i>Cedrus atlantica</i> - Atlantic Cedar	8	1.26	8				Not Regulated			4.8	3.2	
	193	<i>Cedrus atlantica</i> - Atlantic Cedar	8.5	0.94	6				Not Regulated			3.6	2.4	
	194	<i>Cedrus atlantica</i> - Atlantic Cedar	9	1.26	8				Not Regulated			4.8	3.2	
	195	<i>Cedrus atlantica</i> - Atlantic Cedar	10	1.26	8				Not Regulated			4.8	3.2	
	196	<i>Cedrus atlantica</i> - Atlantic Cedar	12	1.57	8				Not Regulated			6.0	4.0	
	197	<i>Cedrus atlantica</i> - Atlantic Cedar	9	1.26	6				Not Regulated			4.8	3.2	
	198	<i>Cedrus atlantica</i> - Atlantic Cedar	9.5	1.26	6				Not Regulated			4.8	3.2	
	199	<i>Cedrus atlantica</i> - Atlantic Cedar	9.5	1.57	8				Not Regulated			6.0	4.0	
	200	<i>Aesculus Hippocastanum</i> -Horse Chestnut Tree	8	0.94	8				Not Regulated			3.6	2.4	tree possibly a memorial tree
	201	<i>Deciduous tree sp.</i>	10	1.26	10				Not Regulated			4.8	3.2	
	202	<i>Eucalyptus bicostata</i> - Blue Gum	20	3.14	20	Good	Good	M	Regulated Schedule 2	Medium	Major Arboricultural work required refer to comments.	12.0	8.1	Remove deadwood and branch with cockatoo damage in union
	203	<i>Eucalyptus bicostata</i> - Blue Gum	18	1.57	3	Fair	Poor	M	Regulated Schedule 2	Poor	Major Arboricultural work required refer to comments.	6.0	4.0	Remove deadwood
	204	<i>Eucalyptus bicostata</i> - Blue Gum	16	2.20	16	Good	Good	M	Regulated Schedule 2	Medium	Major Arboricultural work required refer to comments.	8.4	5.6	Remove deadwood
	205	<i>Tree is dead</i>	14	2.20	14							8.4	5.6	DEAD
	206	<i>Quercus palustris</i> - Pin Oak	7	0.63	6	Fair	Good	EM	Not Regulated			2.4	1.6	
	207	<i>Quercus palustris</i> - Pin Oak	6.5	0.63	6	Fair	Good	EM	Not Regulated			2.4	1.6	
	208	<i>Quercus palustris</i> - Pin Oak	10	1.26	10	Fair	Good	EM	Not Regulated			4.8	3.2	
	209	<i>Quercus palustris</i> - Pin Oak	12	1.57	12	Good	Good	EM	Regulated Tree			6.0	4.0	
	210	<i>Quercus palustris</i> - Pin Oak	16	1.88	14	Good	Good	EM	Regulated Tree			7.2	4.8	
	211	<i>Fraxinus sp.</i> - Ash	9	1.26	12				Not Regulated			4.8	3.2	
	212	<i>koelreuteria species</i>	4	0.94	6				Not Regulated			3.6	2.4	

Group Number	Tree Number	Species	Height Range (above 6m)	Trunk Circum. (m)	Canopy Spread (m)	Health	Structure	Stage	Tree Protection Status	Tree Quality Classification	Arboricultural Recommendation	TPZ AS 4970	D10*	Comments/summary
	213	<i>Fraxinus</i> sp. - Ash	10	1.88	16				Not Regulated			7.2	4.8	
Group 1	214	<i>Cedrus atlantica</i> - Atlantic Cedar	16	1.57	10	Fair	Fair	EM	Regulated Tree	Medium	Retain as a group	6.0	4.0	Medium quality group, densely planted, Height range of 9- 13m. Many are below 12m. Health ranges from poor to good, mostly look are drought affected. Some trees have the top missing and are suppressed by others.
	215	<i>Cedrus atlantica</i> - Atlantic Cedar	15	1.57	8			EM	Regulated Tree	Medium	Retain as a group	6.0	4.0	
	216	<i>Cedrus atlantica</i> - Atlantic Cedar	20	2.51	12			EM	Regulated Tree	Medium	Retain as a group	9.6	6.4	
	217	<i>Cedrus atlantica</i> - Atlantic Cedar	20	1.57	8			EM	Regulated Tree	Medium	Retain as a group	6.0	4.0	
	218	<i>Cedrus atlantica</i> - Atlantic Cedar	20	2.20	10			EM	Regulated Tree	Medium	Retain as a group	8.4	5.6	
	219	<i>Cedrus atlantica</i> - Atlantic Cedar	20	1.88	10			EM	Regulated Tree	Medium	Retain as a group	7.2	4.8	
	220	<i>Cedrus atlantica</i> - Atlantic Cedar	22	2.83	20			EM	Regulated Tree	Medium	Retain as a group	10.8	7.2	
	221	<i>Cedrus atlantica</i> - Atlantic Cedar	20	1.57	10			EM	Regulated Tree	Medium	Retain as a group	6.0	4.0	
Group 3	222	<i>Pinus radiata</i> - Monterey Pine	22	2.83	14				Pest Plant (Weed)			10.8	7.2	
	223	<i>Pinus radiata</i> - Monterey Pine	21	2.83	12				Pest Plant (Weed)			10.8	7.2	
	224	Tree is dead	16	1.88	10				Pest Plant (Weed)			7.2	4.8	
	225	<i>Pinus radiata</i> - Monterey Pine	17	2.20	10				Pest Plant (Weed)			8.4	5.6	
	226	<i>Pinus radiata</i> - Monterey Pine	15	2.20	12				Pest Plant (Weed)			8.4	5.6	
Group 4	227	<i>Pinus canariensis</i> - Canary Island Pine	24	2.51	14	Good	Good	M	Regulated Tree	High	Retain as a group	9.6	6.4	HIGH QUALITY GROUP- deadwood present, good form and health
	228	<i>Pinus canariensis</i> - Canary Island Pine	24	2.51	18	Good	Good	M	Regulated Tree	High	Retain as a group	9.6	6.4	
	229	<i>Pinus canariensis</i> - Canary Island Pine	22	1.88	12	Good	Good	M	Regulated Tree	High	Retain as a group	7.2	4.8	
	230	<i>Pinus canariensis</i> - Canary Island Pine	22	2.51	14	Good	Good	M	Regulated Tree	High	Retain as a group	9.6	6.4	
	231	<i>Pinus canariensis</i> - Canary Island Pine	23	2.20	12	Good	Good	M	Regulated Tree	High	Retain as a group	8.4	5.6	
	232	<i>Pinus canariensis</i> - Canary Island Pine	23	2.83	14	Good	Good	M	Regulated Tree	High	Retain as a group	10.8	7.2	
	233	<i>Pinus canariensis</i> - Canary Island Pine	20	2.51	14	Good	Good	M	Regulated Tree	High	Retain as a group	9.6	6.4	
Group 1	234	<i>Cedrus atlantica</i> - Atlantic Cedar	10	1.26	8				Not Regulated			4.8	3.2	Medium quality group, densely planted, Height range of 9 - 16m. Many are below 12m. Health ranges from poor to good, mostly look are drought affected. Some trees have the top missing and are suppressed
	235	<i>Cedrus atlantica</i> - Atlantic Cedar	10	1.26	8				Not Regulated			4.8	3.2	
	236	<i>Cedrus atlantica</i> - Atlantic Cedar	10	1.26	8				Not Regulated			4.8	3.2	

Group Number	Tree Number	Species	Height Range (above 6m)	Trunk Circum. (m)	Canopy Spread (m)	Health	Structure	Stage	Tree Protection Status	Tree Quality Classification	Arboricultural Recommendation	TPZ AS 4970	D10*	Comments/summary
	237	<i>Cedrus atlantica</i> - Atlantic Cedar	10	1.26	8				Not Regulated			4.8	3.2	by others.
	238	<i>Cedrus atlantica</i> - Atlantic Cedar	12	1.57	8				Regulated Tree			6.0	4.0	
	239	<i>Cedrus atlantica</i> - Atlantic Cedar	10	0.94	6				Not Regulated			3.6	2.4	
	240	<i>Cedrus atlantica</i> - Atlantic Cedar	12	0.94	6				Regulated Tree			3.6	2.4	
	241	<i>Cedrus atlantica</i> - Atlantic Cedar	12	1.26	8				Regulated Tree			4.8	3.2	
	242	<i>Cedrus atlantica</i> - Atlantic Cedar	12	1.57	10				Regulated Tree			6.0	4.0	
	243	<i>Cedrus atlantica</i> - Atlantic Cedar	12	1.26	10				Regulated Tree			4.8	3.2	
	244	<i>Cedrus atlantica</i> - Atlantic Cedar	13	1.26	6				Regulated Tree			4.8	3.2	
	245	<i>Cedrus atlantica</i> - Atlantic Cedar	11	0.94	6				Not Regulated			3.6	2.4	
	246	<i>Cedrus atlantica</i> - Atlantic Cedar	11	0.94	6				Not Regulated			3.6	2.4	
	247	<i>Cedrus atlantica</i> - Atlantic Cedar	12	0.94	6				Regulated Tree			3.6	2.4	
	248	<i>Cedrus atlantica</i> - Atlantic Cedar	12	0.94	6				Regulated Tree			3.6	2.4	
	249	<i>Cedrus atlantica</i> - Atlantic Cedar	12	0.94	6				Regulated Tree			3.6	2.4	
	250	<i>Cedrus atlantica</i> - Atlantic Cedar	14	1.26	8				Regulated Tree			4.8	3.2	
	251	<i>Cedrus atlantica</i> - Atlantic Cedar	14	0.94	6				Regulated Tree			3.6	2.4	
	252	<i>Cedrus atlantica</i> - Atlantic Cedar	14	1.57	8				Regulated Tree			6.0	4.0	
	253	<i>Cedrus atlantica</i> - Atlantic Cedar	14	1.26	8				Regulated Tree			4.8	3.2	
	254	<i>Cedrus atlantica</i> - Atlantic Cedar	12	0.94	6				Regulated Tree			3.6	2.4	
	255	<i>Cedrus atlantica</i> - Atlantic Cedar	13	1.26	6				Regulated Tree			4.8	3.2	
	256	<i>Cedrus atlantica</i> - Atlantic Cedar	13	1.26	8				Regulated Tree			4.8	3.2	
	257	<i>Cedrus atlantica</i> - Atlantic Cedar	13	1.26	8				Regulated Tree			4.8	3.2	
	258	<i>Cedrus atlantica</i> - Atlantic Cedar	15	1.57	8				Regulated Tree			6.0	4.0	
	259	<i>Cedrus atlantica</i> - Atlantic Cedar	16	1.26	8				Regulated Tree			4.8	3.2	
	260	<i>Cedrus atlantica</i> - Atlantic Cedar	14	1.26	6				Regulated			4.8	3.2	

Group Number	Tree Number	Species	Height Range (above 6m)	Trunk Circum. (m)	Canopy Spread (m)	Health	Structure	Stage	Tree Protection Status	Tree Quality Classification	Arboricultural Recommendation	TPZ AS 4970	D10*	Comments/summary
		Cedar							Tree					
	261	<i>Cedrus atlantica</i> - Atlantic Cedar	13	1.26	6				Regulated Tree			4.8	3.2	
	262	<i>Cedrus atlantica</i> - Atlantic Cedar	13	1.26	8				Regulated Tree			4.8	3.2	
Group 3	263	<i>Pinus radiata</i> - Monterey Pine	20	2.51	10				Pest Plant (Weed)	Medium		9.6	6.4	
	264	<i>Pinus radiata</i> - Monterey Pine	19	1.57	10				Pest Plant (Weed)	Medium		6.0	4.0	
	265	<i>Pinus radiata</i> - Monterey Pine	20	1.88	10				Pest Plant (Weed)	Low		7.2	4.8	Deadwood present
	266	<i>Pinus radiata</i> - Monterey Pine	18	2.20	12				Pest Plant (Weed)	Medium		8.4	5.6	
Group 1	267	<i>Cedrus atlantica</i> - Atlantic Cedar	13	1.26	6	Poor	Poor	EM	Regulated Tree	Poor	Retain/remove	4.8	3.2	Supressed top of canopy dead
Group 3	268	<i>Pinus radiata</i> - Monterey Pine	23	1.88	12				Pest Plant (Weed)			7.2	4.8	
	269	<i>Pinus radiata</i> - Monterey Pine	23	1.88	12				Pest Plant (Weed)			7.2	4.8	
	270	<i>Pinus radiata</i> - Monterey Pine	25	1.88	12				Pest Plant (Weed)			7.2	4.8	
	271	<i>Pinus radiata</i> - Monterey Pine	24	1.88	8				Pest Plant (Weed)			7.2	4.8	
	272	<i>Pinus radiata</i> - Monterey Pine	22	1.88	10				Pest Plant (Weed)			7.2	4.8	
	273	<i>Pinus radiata</i> - Monterey Pine	25	2.20	12				Pest Plant (Weed)			8.4	5.6	
	274	<i>Pinus radiata</i> - Monterey Pine	25	2.20	12				Pest Plant (Weed)			8.4	5.6	
	275	<i>Pinus radiata</i> - Monterey Pine	23	2.20	12				Pest Plant (Weed)			8.4	5.6	
	276	<i>Pinus radiata</i> - Monterey Pine	24	2.20	14				Pest Plant (Weed)			8.4	5.6	
	277	<i>Pinus radiata</i> - Monterey Pine	24	2.20	12				Pest Plant (Weed)			8.4	5.6	
	278	<i>Pinus radiata</i> - Monterey Pine	24	1.57	8				Pest Plant (Weed)			6.0	4.0	
	279	<i>Pinus radiata</i> - Monterey Pine	24	2.83	12				Pest Plant (Weed)			10.8	7.2	
	280	<i>Pinus radiata</i> - Monterey Pine	24	1.88	10				Pest Plant (Weed)			7.2	4.8	
	281	<i>Pinus radiata</i> - Monterey Pine	22	2.20	10				Pest Plant (Weed)			8.4	5.6	
	282	<i>Pinus radiata</i> - Monterey Pine	5.5	0.79	10				Pest Plant (Weed)			3.0	2.4	
Group 4	283	<i>Pinus canariensis</i> - Canary Island Pine	24	1.88	12	Good	Good	M	Regulated Tree	High	Retain as a group	7.2	4.8	High quality group

Group Number	Tree Number	Species	Height Range (above 6m)	Trunk Circum. (m)	Canopy Spread (m)	Health	Structure	Stage	Tree Protection Status	Tree Quality Classification	Arboricultural Recommendation	TPZ AS 4970	D10*	Comments/summary
	284	<i>Pinus canariensis</i> - Canary Island Pine	24	2.20	12	Good	Good	M	Regulated Tree	High	Retain as a group	8.4	5.6	
Group 3	285	<i>Pinus radiata</i> - Monterey Pine	22	2.51	12				Pest Plant (Weed)			9.6	6.4	
	286	<i>Pinus radiata</i> - Monterey Pine	25	2.51	12				Pest Plant (Weed)			9.6	6.4	
	287	<i>Pinus radiata</i> - Monterey Pine	25	3.14	12				Pest Plant (Weed)			12.0	8.1	
	288	<i>Pinus radiata</i> - Monterey Pine	23	2.51	12				Pest Plant (Weed)			9.6	6.4	
	289	<i>Pinus radiata</i> - Monterey Pine	23	2.20	12				Pest Plant (Weed)			8.4	5.6	
	290	<i>Pinus radiata</i> - Monterey Pine	24	2.51	12				Pest Plant (Weed)			9.6	6.4	
Group 4	291	<i>Pinus brutiacalambrian pine</i>	24	2.20	16	Good	Good	M	Regulated Tree	High	Retain as a group	8.4	5.6	HIGH QUALITY GROUP
	292	<i>Pinus brutiacalambrian pine</i>	24	2.20	16	Good	Good	M	Regulated Tree	High	Retain as a group	8.4	5.6	
Group 20	293	<i>Pinus ponderosa</i> - Western Yellow Pine	28	3.14	14	Fair	Good	M	Regulated Tree	High	Retain	12.0	8.1	Drought affected patchy foliage
	294	<i>Pinus ponderosa</i> - Western Yellow Pine	16.5	2.83	10	Fair	Poor	M	Regulated Tree	Poor	Retain as a group	10.8	7.2	Top of canopy broken off and deadwood.
	295	<i>Pinus ponderosa</i> - Western Yellow Pine	21.5	2.83	10	Good	Good	M	Regulated Tree	High	Retain	10.8	7.2	Included junction not problem, deadwood present
Street Trees	296	<i>Cedrus atlantica</i> - Atlantic Cedar	14.5	2.67	16	Fair	Good	M	Registered	High	Retain	10.2	7.2	REGISTERED TREES - Street trees most drought affected and have thinning canopy
	297	<i>Cedrus atlantica</i> - Atlantic Cedar	14	1.26	9	Good	Good	EM	Registered	Medium	Retain	4.8	3.2	
	298	<i>Cedrus atlantica</i> - Atlantic Cedar	11.5	1.26	8.5	Good	Good	M	Registered	Medium	Retain	4.8	3.2	
Group 20	299	<i>Pinus poderosa</i> - Western Yellow Pine	21	1.88	6.5	Good	Good	M	Regulated Tree	High	Retain as a group	7.2	4.8	HIGH QUALITY GROUP- Drought affected and deadwood present.
	300	<i>Pinus poderosa</i> - Western Yellow Pine	23.5	2.20	8	Good	Good	M	Regulated Tree	High	Retain as a group	8.4	5.6	
	301	<i>Pinus poderosa</i> - Western Yellow Pine	23	2.83	8	Good	Good	M	Regulated Tree	High	Retain as a group	10.8	7.2	
	302	<i>Pinus poderosa</i> - Western Yellow Pine	17	1.88	7	Good	Good	M	Regulated Tree	High	Retain as a group	7.2	4.8	
	303	<i>Pinus poderosa</i> - Western Yellow Pine	15	1.55	7.5	Fair	Good	M	Regulated Tree	Medium	Retain as a group	5.9	4.0	
	304	<i>Pinus poderosa</i> - Western Yellow Pine	19	2.51	9	Good	Good	M	Regulated Tree	High	Retain as a group	9.6	6.4	
	305	<i>Cupressus sempervirens</i> 'Stricta'. - Italian Cypress	12	1.88	7	Very Good	Good	M	Registered	High	Retain	7.2	4.8	High heritage and aesthetic value
	306	<i>Cupressus sempervirens</i> 'Stricta'. - Italian Cypress	16	1.88	5	Very Good	Good	M	Registered	High	Retain	7.2	4.8	High heritage and aesthetic value
Group 20	307	<i>Pinus poderosa</i> - Western Yellow Pine	25	2.83	11.5	Very Good	Good	M	Regulated Tree	Exceptional	Retain as a group	10.8	7.2	Some deadwood, drought affected

Group Number	Tree Number	Species	Height Range (above 6m)	Trunk Circum. (m)	Canopy Spread (m)	Health	Structure	Stage	Tree Protection Status	Tree Quality Classification	Arboricultural Recommendation	TPZ AS 4970	D10*	Comments/summary
	308	<i>Pinus ponderosa</i> - Western Yellow Pine	21	2.04	6.5	Fair	Good	M	Regulated Tree	Medium	Retain as a group	7.8	5.6	Major deadwood, drought affected
	309	<i>Pinus ponderosa</i> - Western Yellow Pine	24	2.20	6.5	Good	Good	M	Regulated Tree	Medium	Retain as a group	8.4	5.6	Some deadwood , included junction
	310	<i>Pinus ponderosa</i> - Western Yellow Pine	23	1.57	3	Good	Good	M	Regulated Tree	High	Retain	6.0	4.0	Supressed minor deadwood
	311	<i>Piceaabies</i> - Norway Spruce	9	0.63	3	Poor	Good	EM	Not Regulated	Poor	Retain	2.4	1.6	Dieback in conopy, supressed
	312	<i>Pinus ponderosa</i> - Western Yellow Pine	16	1.88	9	Fair	Good	M	Regulated Tree	Medium	Retain as a group	7.2	4.8	Deadwood present
	313	<i>Pinus ponderosa</i> - Western Yellow Pine	14.8	1.57	9	Good		M	Regulated Tree	High	Retain as a group	6.0	4.0	
	314	<i>Pinus ponderosa</i> - Western Yellow Pine	17.8	2.36	6.5	Good	Good	M	Regulated Tree	High	Retain as a group	9.0	6.4	
	315	<i>Pinus ponderosa</i> - Western Yellow Pine	18	1.88	8	Good	Good	M	Regulated Tree	High	Retain as a group	7.2	4.8	Deadwood present, included junction
	316	<i>Pinus ponderosa</i> - Western Yellow Pine	16.5	2.20	8.5			M	Regulated Tree	Medium	Retain as a group	8.4	5.6	Drought affected and deadwood present
	317	<i>Pinus ponderosa</i> - Western Yellow Pine	15.5	1.57	9.5	Good	Good	M	Regulated Tree	Medium	Retain as a group	6.0	4.0	Deadwood present drought affected
	318	<i>Pinus ponderosa</i> - Western Yellow Pine	17	1.57	7	Good	Good	M	Regulated Tree	Medium	Retain as a group	6.0	4.0	Deadwood present drought affected
	319	<i>Pinus ponderosa</i> - Western Yellow Pine	14	1.57	9	Good	Good	M	Regulated Tree	High	Retain as a group	6.0	4.0	Minor deadwood
	320	<i>Pinus species</i>	19	2.51	13	Very Good	Very Good	M	Regulated Tree	Exceptional	Retain as a group	9.6	6.4	Unsure of species
	321	<i>Pinus ponderosa</i> - Western Yellow Pine	17.5	1.41	7	Good	Good	M	Regulated Tree	High	Retain as a group	5.4	4.0	
Group 24	322	<i>Quercus palustris</i> - Pin Oak	11	1.10	11	Good	Good	EM	Not Regulated	Medium	Retain as a group	4.2	3.2	POOR QUALITY GROUP - Drought affected, poor form.
	323	<i>Quercus palustris</i> - Pin Oak	13.5	1.00	7	Good	Good	EM	Regulated Tree	Medium	Retain as a group	3.8	2.4	
	324	<i>Quercus palustris</i> - Pin Oak	10.5	1.10	6				Not Regulated		Retain as a group	4.2	3.2	
	325	<i>Cupressus sempervirens</i> 'Stricta'. - Italian Cypress	12	3.14	5	Good	Good	M	Regulated Tree	High	Retain	12.0	8.1	
	326	<i>Cupressus sempervirens</i> 'Stricta'. - Italian Cypress	13	2.51	4.5	Good	Good	M	Regulated Tree	High	Retain	9.6	6.4	
	327	<i>Corymbiamaculata</i>	14	1.26	12	Good	Good	EM	Regulated Tree	High	Retain as a group	4.8	3.2	Minor deadwood present
	328	<i>Corymbiamaculata</i>	14	1.26	10	Good	Good	EM	Regulated Tree	High	Retain as a group	4.8	3.2	Minor deadwood present
	329	<i>Cedrus deodara</i> - Deodar/ Himilayan Cedar	14.5	0.94	6.5	Good	Good	EM	Regulated Tree	High	Retain	3.6	2.4	Good
	330	<i>Cedrus deodara</i> - Deodar/ Himilayan Cedar	15.5	0.94	7.5	Good	Good	EM	Regulated Tree	Medium	Retain	3.6	2.4	
	331	<i>Eucalyptus melliodora</i> - Yellow Box	17.5	2.67	14	Good	Good	M	Regulated Tree	High	Retain	10.2	7.2	Minor deadwood, included junction

Group Number	Tree Number	Species	Height Range (above 6m)	Trunk Circum. (m)	Canopy Spread (m)	Health	Structure	Stage	Tree Protection Status	Tree Quality Classification	Arboricultural Recommendation	TPZ AS 4970	D10*	Comments/summary
	332	<i>Cedrus deodara</i> - Deodar/ Himilayan Cedar	14	1.57	9.5	Good	Good	EM	Regulated Tree	Medium	Retain	6.0	4.0	
Group 20	333	<i>Pinus species</i>	19.5	1.57	8	Good	Good	M	Regulated Tree	High	Retain as a group	6.0	4.0	HIGH QUALITY GROUP, deadwood present over carpark, remove deadwood. drought affected
	334	<i>Pinus ponderosa</i> - Western Yellow Pine	19.5	1.88	9	Good	Good	M	Regulated Tree	High	Retain as a group	7.2	4.8	
	335	<i>Pinus ponderosa</i> - Western Yellow Pine	19.8	1.88	7.5	Fair	Good	M	Regulated Tree	Medium	Retain as a group	7.2	4.8	
	336	<i>Pinus ponderosa</i> - Western Yellow Pine	18	1.57	7	Good	Good	M	Regulated Tree	Medium	Retain as a group	6.0	4.0	
	337	<i>Pinus species</i>	16.7	1.88	6.5	Good	Good	M	Regulated Tree	Medium	Retain	7.2	4.8	
Group 24	338	<i>Quercus palustris</i> - Pin Oak	12.5	1.26	7	Fair	Good		Regulated Tree	Medium	Retain as a group	4.8	3.2	POOR QUALITY GROUP - Drought affected, poor form.
	339	<i>Quercus palustris</i> - Pin Oak	12.2	1.41	8	Fair	Good		Regulated Tree	Medium	Retain as a group	5.4	4.0	
	340	<i>Quercus palustris</i> - Pin Oak	11.7	1.41	11	Fair			Not Regulated	Medium	Retain as a group	5.4	4.0	
	341	<i>Quercus palustris</i> - Pin Oak	8.5	1.41	7	Fair	Very Poor		Not Regulated	Medium	Retain as a group	5.4	4.0	
	342	<i>Quercus palustris</i> - Pin Oak	10.7	1.26	7.5	Fair	Good	EM	Not Regulated	Medium	Retain as a group	4.8	3.2	
	343	<i>Quercus palustris</i> - Pin Oak	11.5	1.26	9	Fair	Good	EM	Not Regulated	Medium	Retain as a group	4.8	3.2	
	344	<i>Quercus palustris</i> - Pin Oak	10	0.94	5				Not Regulated		Retain as a group	3.6	2.4	
	345	<i>Quercus palustris</i> - Pin Oak	14.7	1.26	6.5	Good	Good	EM	Regulated Tree	Medium	Retain as a group	4.8	3.2	
	346	<i>Quercus palustris</i> - Pin Oak	14	1.57	13	Good	Good	EM	Regulated Tree	Medium	Retain as a group	6.0	4.0	
	347	<i>Quercus palustris</i> - Pin Oak	13.2	1.16	8	Good	Good	EM	Regulated Tree	Medium	Retain as a group	4.4	3.2	
	348	<i>Cupressus sp.</i> - Cypress	13.7	1.88	9	Good	Good	EM	Regulated Tree	Medium	Retain	7.2	4.8	
Group 20	349	<i>Pinus poderosa</i> - Western Yellow Pine	18	1.55	10	Good	Good	M	Regulated Tree	High	Retain	5.9	4.0	Tight fork
	350	<i>Eucalyptus maidenii</i> - Maiden's Blue Gum	17.5	1.41	11.5	Good	Good	EM	Regulated Tree	High	Retain	5.4	4.0	Question on species
	351	<i>Eucalyptus maidenii</i> - Maiden's Blue Gum	18.5	1.57	12	Good	Good	EM	Regulated Tree	High	Retain	6.0	4.0	
	352	<i>Piceaabies</i> - Norway Spruce	10.2	1.57	8				Not Regulated			6.0	4.0	Drought affected
	353	<i>Cedrus deodara</i> - Deodar/ Himilayan Cedar	11.5	1.26	8				Not Regulated			4.8	3.2	
	354	<i>Acacia dealbata</i> - Silver Wattle	6.7	0.94	8				Not Regulated	Poor	Retain/remove	3.6	2.4	In decline
	355	<i>Cedrus deodara</i> - Deodar/ Himilayan Cedar	9.7	1.57	10	Good	Good	EM	Regulated Tree	High	Retain	6.0	4.0	

Group Number	Tree Number	Species	Height Range (above 6m)	Trunk Circum. (m)	Canopy Spread (m)	Health	Structure	Stage	Tree Protection Status	Tree Quality Classification	Arboricultural Recommendation	TPZ AS 4970	D10*	Comments/summary
Group 19	356	<i>Pinus ponderosa</i> - Western Yellow Pine	13.2	1.26	7				Regulated Tree	High	Retain as a group	4.8	3.2	HIGH QUALITY GROUP - deadwood present and drought affected.
	357	<i>Pinus ponderosa</i> - Western Yellow Pine	16	1.88	6.5	Good	Good		Regulated Tree	High	Retain as a group	7.2	4.8	
	358	<i>Pinus ponderosa</i> - Western Yellow Pine	14.5	1.10	7	Good	Good		Regulated Tree	High	Retain as a group	4.2	3.2	
	359	<i>Pinus ponderosa</i> - Western Yellow Pine	15.5	1.88	9	Good	Good		Regulated Tree	High	Retain as a group	7.2	4.8	
	360	<i>Pinus ponderosa</i> - Western Yellow Pine	15.2	1.57	6	Good	Good		Regulated Tree	High	Retain as a group	6.0	4.0	
	361	<i>Pinus ponderosa</i> - Western Yellow Pine	6	0.31	3	Good	Good		Not Regulated	High	Retain as a group	1.2	0.8	
	362	<i>Pinus ponderosa</i> - Western Yellow Pine	14.7	1.10	5	Good	Good		Regulated Tree	High	Retain as a group	4.2	3.2	
	363	<i>Pinus ponderosa</i> - Western Yellow Pine	12	0.94	4	Good	Good	J	Regulated Tree	High	Retain as a group	3.6	2.4	
	364	<i>Pinus ponderosa</i> - Western Yellow Pine	13	0.94	5	Good	Good	J	Regulated Tree	High	Retain as a group	3.6	2.4	
	365	<i>Pinus ponderosa</i> - Western Yellow Pine	14.5	2.51	14	Good	Good		Regulated Tree	High	Retain as a group	9.6	6.4	
	366	<i>Pinus species</i>	15	1.10	5.5	Good	Good		Regulated Tree	High	Retain as a group	4.2	3.2	
	367	<i>Pinus ponderosa</i> - Western Yellow Pine	18	2.67	9.5	Good	Good		Regulated Tree	High	Retain as a group	10.2	7.2	
	368	<i>Eucalyptus sideroxylon</i> - Red Ironbark	16	2.30	16	Good	Good	M	Regulated Tree	High	Retain	8.8	5.6	
Group 18	369	<i>Pinus pinea</i> - Stone Pine	12.5	1.57	8				Regulated Tree			6.0	4.0	HIGH QUALITY GROUP - close planting, deadwood present.
	370	<i>Pinus pinea</i> - Stone Pine	11.2	1.57	9				Regulated Tree			6.0	4.0	
	371	<i>Pinus pinea</i> - Stone Pine	11.7	1.41	6				Regulated Tree			5.4	4.0	
	372	<i>Pinus pinea</i> - Stone Pine	15	2.51	8				Regulated Tree			9.6	6.4	
	373	<i>Pinus pinea</i> - Stone Pine	11	1.26	7				Regulated Tree			4.8	3.2	
	374	<i>Pinus pinea</i> - Stone Pine	11	0.94	5				Regulated Tree			3.6	2.4	
	375	<i>Pinus pinea</i> - Stone Pine		0.79	O/S Canopy				Regulated Tree			3.0	2.4	
	376	<i>Pinus pinea</i> - Stone Pine	12		4				Regulated Tree			0.0	0.0	
	377	<i>Pinus pinea</i> - Stone Pine	15	1.57	8				Regulated Tree			6.0	4.0	
	378	<i>Pinus pinea</i> - Stone Pine	14	1.26	6				Regulated Tree			4.8	3.2	
	379	<i>Pinus pinea</i> - Stone Pine	12.7	1.26	4				Regulated			4.8	3.2	

Group Number	Tree Number	Species	Height Range (above 6m)	Trunk Circum. (m)	Canopy Spread (m)	Health	Structure	Stage	Tree Protection Status	Tree Quality Classification	Arboricultural Recommendation	TPZ AS 4970	D10*	Comments/summary
									Tree					
	380	<i>Pinus pinea</i> - Stone Pine		0.79	O/S Canopy				Regulated Tree			3.0	2.4	
	381	<i>Pinus pinea</i> - Stone Pine	13.5		3				Regulated Tree			0.0	0.0	
	382	<i>Pinus pinea</i> - Stone Pine	15	1.26	8				Regulated Tree			4.8	3.2	
	383	<i>Pinus pinea</i> - Stone Pine	12	0.94	4				Regulated Tree			3.6	2.4	
	384	<i>Pinus pinea</i> - Stone Pine	15	1.26	6				Regulated Tree			4.8	3.2	
	385	<i>Pinus pinea</i> - Stone Pine		1.10	O/S Canopy				Regulated Tree			4.2	3.2	
	386	<i>Pinus pinea</i> - Stone Pine	13.2		5				Regulated Tree			0.0	0.0	
	387	<i>Pinus pinea</i> - Stone Pine	13.5	1.10	5				Regulated Tree			4.2	3.2	
	388	<i>Pinus pinea</i> - Stone Pine	14.5	1.26	6				Regulated Tree			4.8	3.2	
	389	<i>Pinus pinea</i> - Stone Pine		0.94	O/S Canopy				Regulated Tree			3.6	2.4	
	390	<i>Pinus pinea</i> - Stone Pine	13.2		5				Regulated Tree			0.0	0.0	
	391	<i>Pinus pinea</i> - Stone Pine	13.2	0.94	7				Regulated Tree			3.6	2.4	
	392	<i>Pinus pinea</i> - Stone Pine	14.5	1.57	8				Regulated Tree			6.0	4.0	
	393	<i>Pinus pinea</i> - Stone Pine	16	1.26	5				Regulated Tree			4.8	3.2	
	394	<i>Pinus pinea</i> - Stone Pine	16	1.26	7				Regulated Tree			4.8	3.2	
	395	<i>Pinus pinea</i> - Stone Pine	16.5	1.26	6				Regulated Tree			4.8	3.2	
	396	<i>Pinus pinea</i> - Stone Pine	13	1.26	4.5				Regulated Tree			4.8	3.2	
	397	<i>Pinus pinea</i> - Stone Pine	13.7	1.26	5				Regulated Tree			4.8	3.2	
	398	<i>Pinus pinea</i> - Stone Pine	14.7	0.94	5				Regulated Tree			3.6	2.4	
	399	<i>Pinus pinea</i> - Stone Pine	15.2	1.10	5				Regulated Tree			4.2	3.2	
	400	<i>Pinus pinea</i> - Stone Pine		1.26	O/S Canopy				Regulated Tree			4.8	3.2	
	401	<i>Pinus pinea</i> - Stone Pine	14.5		6				Regulated Tree			0.0	0.0	
	402	<i>Pinus pinea</i> - Stone Pine	13	0.94	6				Regulated Tree			3.6	2.4	

Group Number	Tree Number	Species	Height Range (above 6m)	Trunk Circum. (m)	Canopy Spread (m)	Health	Structure	Stage	Tree Protection Status	Tree Quality Classification	Arboricultural Recommendation	TPZ AS 4970	D10*	Comments/summary
	403	<i>Pinus pinea</i> - Stone Pine	14.5	1.10	8				Regulated Tree			4.2	3.2	
	404	<i>Pinus pinea</i> - Stone Pine	16.5	1.26	7				Regulated Tree			4.8	3.2	
	405	<i>Pinus pinea</i> - Stone Pine	15	1.26	5				Regulated Tree			4.8	3.2	
	406	<i>Pinus pinea</i> - Stone Pine	14.7	1.88	12				Regulated Tree			7.2	4.8	
	407	<i>Pinus pinea</i> - Stone Pine	17.5	2.04	10				Regulated Tree			7.8	5.6	
	408	<i>Pinus pinea</i> - Stone Pine		1.26	O/S Canopy				Regulated Tree			4.8	3.2	
	409	<i>Pinus pinea</i> - Stone Pine	17		5.5				Regulated Tree			0.0	0.0	
	410	<i>Pinus pinea</i> - Stone Pine	17	1.26	7				Regulated Tree			4.8	3.2	
	411	<i>Pinus pinea</i> - Stone Pine	16.7	1.26	7				Regulated Tree			4.8	3.2	
	412	<i>Pinus pinea</i> - Stone Pine	16.2	1.26	5				Regulated Tree			4.8	3.2	
	413	<i>Pinus pinea</i> - Stone Pine	15	2.20	14				Regulated Tree			8.4	5.6	
	414	<i>Pinus pinea</i> - Stone Pine	16.7	2.20	10				Regulated Tree			8.4	5.6	
	415	<i>Pinus pinea</i> - Stone Pine	16.5	1.73	9.5				Regulated Tree			6.6	4.8	
	416	<i>Pinus pinea</i> - Stone Pine		0.79	O/S Canopy				Regulated Tree			3.0	2.4	
	417	<i>Pinus pinea</i> - Stone Pine	13.5		3				Regulated Tree			0.0	0.0	
	418	<i>Pinus pinea</i> - Stone Pine		1.57	O/S Canopy				Regulated Tree			6.0	4.0	
	419	<i>Pinus pinea</i> - Stone Pine	13.5		7				Regulated Tree			0.0	0.0	
	420	<i>Pinus pinea</i> - Stone Pine		0.94	O/S Canopy				Regulated Tree			3.6	2.4	
	421	<i>Pinus pinea</i> - Stone Pine	13		4				Regulated Tree			0.0	0.0	
	422	<i>Pinus pinea</i> - Stone Pine	14.5	1.26	9				Regulated Tree			4.8	3.2	
	423	<i>Pinus pinea</i> - Stone Pine		0.79	O/S Canopy				Regulated Tree			3.0	2.4	
	424	<i>Pinus pinea</i> - Stone Pine	10		4.5				Regulated Tree			0.0	0.0	
	425	<i>Pinus pinea</i> - Stone Pine	13.5	0.94	4.5				Regulated Tree			3.6	2.4	
	426	<i>Pinus pinea</i> - Stone Pine		1.26	O/S Canopy				Regulated			4.8	3.2	

Group Number	Tree Number	Species	Height Range (above 6m)	Trunk Circum. (m)	Canopy Spread (m)	Health	Structure	Stage	Tree Protection Status	Tree Quality Classification	Arboricultural Recommendation	TPZ AS 4970	D10*	Comments/summary
									Tree					
	427	<i>Pinus pinea</i> - Stone Pine	15		5				Regulated Tree			0.0	0.0	
	428	<i>Pinus pinea</i> - Stone Pine		1.26	O/S Canopy				Regulated Tree			4.8	3.2	
	429	<i>Pinus pinea</i> - Stone Pine	13.7		5.5				Regulated Tree			0.0	0.0	
	430	<i>Pinus pinea</i> - Stone Pine		1.57	O/S Canopy				Regulated Tree			6.0	4.0	
	431	<i>Pinus pinea</i> - Stone Pine	13		8				Regulated Tree			0.0	0.0	
	432	<i>Pinus pinea</i> - Stone Pine		1.10	O/S Canopy				Regulated Tree			4.2	3.2	
	433	<i>Pinus pinea</i> - Stone Pine	13.5		7				Regulated Tree			0.0	0.0	
	434	<i>Pinus pinea</i> - Stone Pine	13.7	1.10	5.5				Regulated Tree			4.2	3.2	
	435	<i>Pinus pinea</i> - Stone Pine	13.7	1.57	9				Regulated Tree			6.0	4.0	
	436	<i>Pinus pinea</i> - Stone Pine	15	1.57	9				Regulated Tree			6.0	4.0	
	437	<i>Pinus pinea</i> - Stone Pine		1.26	O/S Canopy				Regulated Tree			4.8	3.2	
	438	<i>Pinus pinea</i> - Stone Pine	15.2		6				Regulated Tree			0.0	0.0	
	439	<i>Pinus pinea</i> - Stone Pine		1.88	O/S Canopy				Regulated Tree			7.2	4.8	
	440	<i>Pinus pinea</i> - Stone Pine	16		8				Regulated Tree			0.0	0.0	
	441	<i>Pinus pinea</i> - Stone Pine		1.88	O/S Canopy				Regulated Tree			7.2	4.8	
	442	<i>Pinus pinea</i> - Stone Pine	14		10				Regulated Tree			0.0	0.0	
	443	<i>Pinus pinea</i> - Stone Pine		1.73	O/S Canopy				Regulated Tree			6.6	4.8	
	444	<i>Pinus pinea</i> - Stone Pine	14		8				Regulated Tree			0.0	0.0	
	445	<i>Pinus pinea</i> - Stone Pine	15	2.04	13				Regulated Tree			7.8	5.6	
	446	<i>Pinus pinea</i> - Stone Pine		1.88	O/S Canopy				Regulated Tree			7.2	4.8	
	447	<i>Pinus pinea</i> - Stone Pine	15		10				Regulated Tree			0.0	0.0	
	448	<i>Pinus pinea</i> - Stone Pine	15	1.73	9.5				Regulated Tree			6.6	4.8	
	449	<i>Pinus pinea</i> - Stone Pine	15	2.20	11				Regulated Tree			8.4	5.6	

Group Number	Tree Number	Species	Height Range (above 6m)	Trunk Circum. (m)	Canopy Spread (m)	Health	Structure	Stage	Tree Protection Status	Tree Quality Classification	Arboricultural Recommendation	TPZ AS 4970	D10*	Comments/summary
	450	<i>Pinus pinea</i> - Stone Pine		1.57	O/S Canopy				Regulated Tree			6.0	4.0	
	451	<i>Pinus pinea</i> - Stone Pine	15		5.5				Regulated Tree			0.0	0.0	
	452	<i>Pinus pinea</i> - Stone Pine	16	1.57	9				Regulated Tree			6.0	4.0	
	453	<i>Pinus pinea</i> - Stone Pine		1.41	O/S Canopy				Regulated Tree			5.4	4.0	
	454	<i>Pinus pinea</i> - Stone Pine	15		5.5				Regulated Tree			0.0	0.0	
	455	<i>Pinus pinea</i> - Stone Pine		1.10	O/S Canopy				Regulated Tree			4.2	3.2	
	456	<i>Pinus pinea</i> - Stone Pine	15		5				Regulated Tree			0.0	0.0	
	457	<i>Pinus pinea</i> - Stone Pine		1.41	O/S Canopy				Regulated Tree			5.4	4.0	
	458	<i>Pinus pinea</i> - Stone Pine	15		7.5				Regulated Tree			0.0	0.0	
	459	<i>Pinus pinea</i> - Stone Pine		2.20	O/S Canopy				Regulated Tree			8.4	5.6	
	460	<i>Pinus pinea</i> - Stone Pine	15		9.5				Regulated Tree			0.0	0.0	
	461	<i>Pinus pinea</i> - Stone Pine		1.88	O/S Canopy				Regulated Tree			7.2	4.8	
	462	<i>Pinus pinea</i> - Stone Pine	16		8				Regulated Tree			0.0	0.0	
	463	<i>Pinus pinea</i> - Stone Pine		2.20	O/S Canopy				Regulated Tree			8.4	5.6	
	464	<i>Pinus pinea</i> - Stone Pine	16		11				Regulated Tree			0.0	0.0	
	465	<i>Pinus pinea</i> - Stone Pine		1.57	O/S Canopy				Regulated Tree			6.0	4.0	
	466	<i>Pinus pinea</i> - Stone Pine	16		5				Regulated Tree			0.0	0.0	
	467	<i>Pinus pinea</i> - Stone Pine		1.57	O/S Canopy				Regulated Tree			6.0	4.0	
	468	<i>Pinus pinea</i> - Stone Pine	16		6				Regulated Tree			0.0	0.0	
	469	<i>Pinus pinea</i> - Stone Pine	16	1.41	8				Regulated Tree			5.4	4.0	
	470	<i>Pinus pinea</i> - Stone Pine		1.570796327	O/S Canopy				Regulated Tree			6.0	4.0	
	471	<i>Pinus pinea</i> - Stone Pine	16		9				Regulated Tree			0.0	0.0	
	472	<i>Pinus pinea</i> - Stone Pine	16	1.413716694	6.5				Regulated Tree			5.4	4.0	
	473	<i>Pinus pinea</i> - Stone Pine		1.570796327	O/S Canopy				Regulated			6.0	4.0	

Group Number	Tree Number	Species	Height Range (above 6m)	Trunk Circum. (m)	Canopy Spread (m)	Health	Structure	Stage	Tree Protection Status	Tree Quality Classification	Arboricultural Recommendation	TPZ AS 4970	D10*	Comments/summary
									Tree					
	474	<i>Pinus pinea</i> - Stone Pine	16		7				Regulated Tree			0.0	0.0	
	475	<i>Casuarina</i> sp - She-oak	6	0.785398163	6				Not Regulated			3.0	2.4	
	476	<i>Pinus pinea</i> - Stone Pine	16	2.199114858	12				Regulated Tree			8.4	5.6	
	477	<i>Pinus pinea</i> - Stone Pine	16	2.199114858	14				Regulated Tree			8.4	5.6	
	478	<i>Pinus pinea</i> - Stone Pine	16	1.570796327	6				Regulated Tree			6.0	4.0	
	479	<i>Pinus pinea</i> - Stone Pine	16	1.884955592	10				Regulated Tree			7.2	4.8	
	480	<i>Pinus pinea</i> - Stone Pine	16	2.042035225	12				Regulated Tree			7.8	5.6	
	481	<i>Pinus pinea</i> - Stone Pine	16	1.884955592	11				Regulated Tree			7.2	4.8	
	482	<i>Pinus pinea</i> - Stone Pine	17	2.670353756	14				Regulated Tree			10.2	7.2	
	483	<i>Pinus pinea</i> - Stone Pine	16	2.042035225	13				Regulated Tree			7.8	5.6	
	484	<i>Pinus pinea</i> - Stone Pine		1.727875959	O/S Canopy				Regulated Tree			6.6	4.8	
	485	<i>Pinus pinea</i> - Stone Pine	15		8				Regulated Tree			0.0	0.0	
	486	<i>Pinus pinea</i> - Stone Pine		2.042035225	O/S Canopy				Regulated Tree			7.8	5.6	
	487	<i>Pinus pinea</i> - Stone Pine	16		7.5				Regulated Tree			0.0	0.0	
	488	<i>Pinus pinea</i> - Stone Pine		1.570796327	O/S Canopy				Regulated Tree			6.0	4.0	
	489	<i>Pinus pinea</i> - Stone Pine	16		5				Regulated Tree			0.0	0.0	
	490	<i>Pinus pinea</i> - Stone Pine	16	2.199114858	11				Regulated Tree			8.4	5.6	
	491	<i>Pinus pinea</i> - Stone Pine		2.35619449	O/S Canopy				Regulated Tree			9.0	6.4	
	492	<i>Pinus pinea</i> - Stone Pine	16		7				Regulated Tree			0.0	0.0	
	493	<i>Pinus pinea</i> - Stone Pine	18	2.513274123	13				Regulated Tree			9.6	6.4	
	494	<i>Pinus pinea</i> - Stone Pine		2.199114858	O/S Canopy				Regulated Tree			8.4	5.6	
	495	<i>Pinus pinea</i> - Stone Pine	17		7.5				Regulated Tree			0.0	0.0	
	496	<i>Pinus pinea</i> - Stone Pine	18	2.670353756	16				Regulated Tree			10.2	7.2	

Group Number	Tree Number	Species	Height Range (above 6m)	Trunk Circum. (m)	Canopy Spread (m)	Health	Structure	Stage	Tree Protection Status	Tree Quality Classification	Arboricultural Recommendation	TPZ AS 4970	D10*	Comments/summary
	497	<i>Pinus pinea</i> - Stone Pine	19	4.08407045	23				Regulated Tree			15.6	10.5	
	498	<i>Pinus pinea</i> - Stone Pine	9	1.570796327	6				Regulated Tree			6.0	4.0	
	499	<i>Pinus pinea</i> - Stone Pine	6	0.314159265	3				Regulated Tree			1.2	0.8	
	500	<i>Pinus radiata</i> - Monterey Pine	16	2.670353756	12				Pest Plant (Weed)			10.2	7.2	
	501	<i>Pinus radiata</i> - Monterey Pine	19	3.455751919	13							13.2	8.9	
	502	<i>Pinus radiata</i> - Monterey Pine	6	0.628318531	4.5							2.4	1.6	
	503	<i>Pinus radiata</i> - Monterey Pine	6	0.314159265	3							1.2	0.8	
	504	<i>Pinus radiata</i> - Monterey Pine	13	1.884955592	8							7.2	4.8	
	505	<i>Pinus radiata</i> - Monterey Pine	4	0.628318531	5							2.4	1.6	
	506	<i>Pinus radiata</i> - Monterey Pine	13	1.256637061	7							4.8	3.2	
	507	<i>Pinus radiata</i> - Monterey Pine	13	1.099557429	4.5							4.2	3.2	
	508	<i>Pinus radiata</i> - Monterey Pine	8	0.471238898	4							1.8	1.6	
	509	<i>Pinus radiata</i> - Monterey Pine	15	1.256637061	8							4.8	3.2	
	510	<i>Pinus radiata</i> - Monterey Pine	15	0.628318531	3							2.4	1.6	
	511	<i>Pinus radiata</i> - Monterey Pine	15	0.942477796	8							3.6	2.4	
	512	<i>Pinus radiata</i> - Monterey Pine	15	1.099557429	9							4.2	3.2	
	513	<i>Pinus radiata</i> - Monterey Pine	15	0.628318531	6							2.4	1.6	
	514	<i>Pinus radiata</i> - Monterey Pine	5	0.314159265	5							1.2	0.8	
	515	<i>Pinus radiata</i> - Monterey Pine	5	0.314159265	5							1.2	0.8	
	516	<i>Pinus radiata</i> - Monterey Pine	17	1.256637061	9							4.8	3.2	
	517	<i>Pinus radiata</i> - Monterey Pine	18	1.570796327	7							6.0	4.0	
	518	<i>Pinus radiata</i> - Monterey Pine	19	1.256637061	7							4.8	3.2	
	519	<i>Pinus radiata</i> - Monterey Pine	19	1.413716694	12							5.4	4.0	
	520	<i>Pinus radiata</i> - Monterey Pine	19	1.256637061	9							4.8	3.2	
	521	<i>Pinus radiata</i> - Monterey Pine	18	1.884955592	15							7.2	4.8	
	522	<i>Pinus radiata</i> - Monterey Pine	5	0.314159265	4							1.2	0.8	
	523	<i>Pinus radiata</i> - Monterey Pine	15	0.628318531	5							2.4	1.6	
	524	<i>Pinus radiata</i> - Monterey Pine	5	0.628318531	3.5							2.4	1.6	
	525	<i>Pinus radiata</i> - Monterey Pine	5	0.314159265	3.5							1.2	0.8	
	526	<i>Pinus radiata</i> - Monterey Pine	15	1.099557429	6							4.2	3.2	
	527	<i>Pinus radiata</i> - Monterey Pine	15	1.256637061	6							4.8	3.2	
	528	<i>Pinus radiata</i> - Monterey Pine	7	0.471238898	3							1.8	1.6	
	529	<i>Pinus radiata</i> - Monterey Pine	9	1.256637061	4							4.8	3.2	
	530	<i>Pinus radiata</i> - Monterey Pine	20	1.884955592	6							7.2	4.8	
	531	<i>Pinus radiata</i> - Monterey Pine	20	2.35619449	8							9.0	6.4	
	532	<i>Pinus radiata</i> - Monterey Pine	20	2.199114858	11							8.4	5.6	
	533	<i>Pinus radiata</i> - Monterey Pine	20	1.570796327	9							6.0	4.0	
	534	<i>Pinus radiata</i> - Monterey Pine	20	2.199114858	9							8.4	5.6	

Group Number	Tree Number	Species	Height Range (above 6m)	Trunk Circum. (m)	Canopy Spread (m)	Health	Structure	Stage	Tree Protection Status	Tree Quality Classification	Arboricultural Recommendation	TPZ AS 4970	D10*	Comments/summary
	535	<i>Pinus radiata</i> - Monterey Pine		0.471238898	O/S Canopy							1.8	1.6	
	536	<i>Pinus radiata</i> - Monterey Pine			2.5							0.0	0.0	
	537	<i>Pinus radiata</i> - Monterey Pine	6	0.314159265	5							1.2	0.8	
	538	<i>Pinus radiata</i> - Monterey Pine	15	1.884955592	7							7.2	4.8	
	539	<i>Pinus radiata</i> - Monterey Pine	15	1.256637061	6							4.8	3.2	
	540	<i>Crataegusmonogyna</i> -English Hawthorn	9	0.471238898	3				Pest Plant (Weed)			1.8	1.6	
	541	<i>Pinus pinea</i> - Stone Pine	14	1.570796327	9							6.0	4.0	
	542	<i>Crataegusmonogyna</i> -English Hawthorn	9	1.570796327	5				Pest Plant (Weed)			6.0	4.0	
	543	<i>Crataegusmonogyna</i> -English Hawthorn	9	1.884955592	8				Pest Plant (Weed)			7.2	4.8	
Group 17	544	<i>Eucalyptus</i> sp. - Gum Tree	7	1.256637061	6				Not Regulated			4.8	3.2	POOR QUALITY GROUP - Mix of Eucalyptus species in rows varying heights and ages.
	545	<i>Eucalyptus</i> sp. - Gum Tree	20	1.884955592	8				Regulated Tree			7.2	4.8	
	546	<i>Eucalyptus</i> sp. - Gum Tree	17	0.785398163	2.5				Regulated Tree			3.0	2.4	
	547	<i>Eucalyptus</i> sp. - Gum Tree	17	1.099557429	4				Regulated Tree			4.2	3.2	
	548	<i>Eucalyptus</i> sp. - Gum Tree		0.785398163	O/S Canopy							3.0	2.4	
	549	<i>Eucalyptus</i> sp. - Gum Tree	8		5				Not Regulated			0.0	0.0	
	550	<i>Eucalyptus</i> sp. - Gum Tree	12	1.256637061	8				Regulated Tree			4.8	3.2	
	551	<i>Eucalyptus</i> sp. - Gum Tree	7	0.314159265	3				Not Regulated			1.2	0.8	
	552	<i>Eucalyptus</i> sp. - Gum Tree	10	1.727875959	7				Not Regulated			6.6	4.8	
	553	<i>Eucalyptus</i> sp. - Gum Tree	10	1.099557429	5				Not Regulated			4.2	3.2	
	554	<i>Eucalyptus</i> sp. - Gum Tree	10	0.314159265	2.5				Not Regulated			1.2	0.8	
	555	<i>Eucalyptus</i> sp. - Gum Tree	7	0.314159265	2.5				Not Regulated			1.2	0.8	
	556	<i>Eucalyptus</i> sp. - Gum Tree	7	0.785398163	4				Not Regulated			3.0	2.4	
	557	<i>Eucalyptus</i> sp. - Gum Tree	7	0.314159265	2				Not Regulated			1.2	0.8	
	558	<i>Eucalyptus</i> sp. - Gum Tree	6.5	0.628318531	2.5				Not Regulated			2.4	1.6	
	559	<i>Eucalyptus</i> sp. - Gum Tree	13	0.471238898	1				Regulated Tree			1.8	1.6	
	560	<i>Eucalyptus</i> sp. - Gum Tree	8	1.256637061	3				Not Regulated			4.8	3.2	
	561	<i>Eucalyptus</i> sp. - Gum Tree	8	1.570796327	3.5				Not			6.0	4.0	

Group Number	Tree Number	Species	Height Range (above 6m)	Trunk Circum. (m)	Canopy Spread (m)	Health	Structure	Stage	Tree Protection Status	Tree Quality Classification	Arboricultural Recommendation	TPZ AS 4970	D10*	Comments/summary
									Regulated					
	562	<i>Eucalyptus</i> sp. - Gum Tree	16	0.942477796	3				Regulated Tree			3.6	2.4	
	563	<i>Eucalyptus</i> sp. - Gum Tree	12	0.942477796	1.5				Regulated Tree			3.6	2.4	
	564	<i>Eucalyptus</i> sp. - Gum Tree	17	1.570796327	6				Regulated Tree			6.0	4.0	
	565	<i>Eucalyptus</i> sp. - Gum Tree	15	0.785398163	3				Regulated Tree			3.0	2.4	
	566	<i>Eucalyptus</i> sp. - Gum Tree	13	0.785398163	4.5				Regulated Tree			3.0	2.4	
	567	<i>Eucalyptus albens</i> - White Box	20.5	2.984513021	20	Good	Good	M	Regulated Tree	Exceptional	Retain	11.4	8.1	EXCEPTIONAL QUALITY TREE
	568	<i>Eucalyptus melliodora</i> - Yellow Box	13	0.628318531	5	Good	Very Poor	J	Regulated Tree	Poor	Retain/remove	2.4	1.6	Stump regrowth
	569	<i>Eucalyptus elata</i> - River Peppermint Gum	24.2	4.08407045	20	Good	Good	M	Regulated Tree	High	Retain	15.6	10.5	Major deadwood present
	570	<i>Pinus radiata</i> - Monterey Pine	22	2.513274123	14	Good	Good	M	Pest Plant (Weed)			9.6	6.4	
	571	<i>Eucalyptus albens</i> - White Box	18	2.984513021	23	Good	Good	M	Regulated Tree	Medium	Retain	11.4	8.1	Major deadwood present
	572	<i>Eucalyptus</i> sp. - Gum Tree	20.5	2.199114858	12	Good	Fair	M	Regulated Tree	Medium	Retain	8.4	5.6	
	573	<i>Eucalyptus sideroxylon</i> - Red Ironbark		2.199114858	O/S Canopy	Good	Fair	M	Regulated Tree	Medium	Retain	8.4	5.6	Included junctions
	574	Tree is missing	11.5		10							0.0	0.0	
	575	Tree is dead	20.2	2.042035225	9						Remove refer to comments	7.8	5.6	Dead Pinus species
Group 23	576	<i>Quercus palustris</i> - Pin Oak	22.5	1.884955592	12	Good	Good	M	Regulated Tree	Medium	Retain as a group	7.2	4.8	
	577	<i>Quercus palustris</i> - Pin Oak	20.2	2.042035225	8	Poor	Good	M	Regulated Tree	Poor	Retain as a group	7.8	5.6	
	578	<i>Pinus radiata</i> - Monterey Pine	23	1.727875959	5	Good	Good	M	Pest Plant (Weed)	Medium	Retain as a group	6.6	4.8	
	579	<i>Pinus radiata</i> - Monterey Pine	22.2	1.570796327	4.5	Good	Good	M	Pest Plant (Weed)	Medium	Retain as a group	6.0	4.0	
	580	<i>Pinus radiata</i> - Monterey Pine	23	1.727875959	4.5	Good	Good	M	Pest Plant (Weed)	Medium	Retain as a group	6.6	4.8	
	581	<i>Araucaria bidwillii</i>	19	3.141592654	10	Very Good	Very Good	V	Regulated Tree	Exceptional	Retain	12.0	8.1	EXCEPTIONAL QUALITY TREE
	582	<i>Arbutus unedo</i> - Strawberry Tree	4	1.570796327	8				Not Regulated	Medium	Retain	6.0	4.0	Multi leaders
	583	<i>Prunus</i> sp. - Flowering Plum	7	1.256637061	7							4.8	3.2	
	584	<i>Photinia Glabra</i> 'Robusta' - Photinia	3	0.471238898	6							1.8	1.6	
	585	<i>Eucalyptus globulus</i>	25	2.827433388	11.5					Poor		10.8	7.2	Cockatoo damage major deadwood

Group Number	Tree Number	Species	Height Range (above 6m)	Trunk Circum. (m)	Canopy Spread (m)	Health	Structure	Stage	Tree Protection Status	Tree Quality Classification	Arboricultural Recommendation	TPZ AS 4970	D10*	Comments/summary
	586		13.2	0.628318531	4							2.4	1.6	
	587		17.7	0.942477796	4							3.6	2.4	
	588		20	1.413716694	11							5.4	4.0	
Group 17	589	<i>Eucalyptus sp. - Gum Tree</i>	15	1.413716694	7.5							5.4	4.0	LOW QUALITY GROUP - Mix of Eucalyptus species in rows varying heights and ages, with the exception of 597 and 598
	590	<i>Eucalyptus sp. - Gum Tree</i>	22.5	1.413716694	8							5.4	4.0	
	591	<i>Eucalyptus sp. - Gum Tree</i>	9.2	0.785398163	4							3.0	2.4	
	592	<i>Eucalyptus sp. - Gum Tree</i>	16.5	0.942477796	8							3.6	2.4	
	593	<i>Eucalyptus sp. - Gum Tree</i>	14.7	0.942477796	8							3.6	2.4	
	594	<i>Eucalyptus sp. - Gum Tree</i>	7.7	0.314159265	1.5							1.2	0.8	
	595	<i>Eucalyptus sp. - Gum Tree</i>	14.5	2.199114858	11.5							8.4	5.6	
	596	<i>Eucalyptus sp. - Gum Tree</i>	6	0.314159265	2.5							1.2	0.8	
	597	<i>Eucalyptus saligna</i>	19	1.256637061	10			EM	Regulated Tree	High	Retain as a group	4.8	3.2	
	598	<i>Eucalyptus saligna</i>	21	1.570796327	10			EM	Regulated Tree	High	Retain as a group	6.0	4.0	
	599	<i>Eucalyptus sp. - Gum Tree</i>	5.7	0.314159265	3							1.2	0.8	
	600	<i>Eucalyptus sp. - Gum Tree</i>	4	0.314159265	3							1.2	0.8	
Group 12	601	<i>Pinus radiata - Monterey Pine</i>	13.2	2.513274123	8				Pest Plant (Weed)			9.6	6.4	
	602	<i>Pinus radiata - Monterey Pine</i>	15	1.570796327	7				Pest Plant (Weed)			6.0	4.0	
	603	<i>Pinus radiata - Monterey Pine</i>	15.5	2.827433388	10				Pest Plant (Weed)			10.8	7.2	
	604	<i>Pinus radiata - Monterey Pine</i>	15.5	1.256637061	8				Pest Plant (Weed)			4.8	3.2	
	605	<i>Pinus radiata - Monterey Pine</i>	15.7	1.570796327	7				Pest Plant (Weed)			6.0	4.0	
	606	<i>Pinus radiata - Monterey Pine</i>	16.2	1.570796327	11				Pest Plant (Weed)			6.0	4.0	
	607	<i>Pinus radiata - Monterey Pine</i>	14.7	0.628318531	4				Pest Plant (Weed)			2.4	1.6	
	608	<i>Pinus radiata - Monterey Pine</i>	16.5	1.884955592	11.5				Pest Plant (Weed)			7.2	4.8	
Group 17	609	<i>Pinus species</i>	11.7	1.256637061	4.5				Not Regulated			4.8	3.2	POOR QUALITY GROUP -Densely planted Group
	610	<i>Pinus species</i>	11.5	1.570796327	9.5				Not Regulated			6.0	4.0	
	611	<i>Pinus species</i>	11.7	1.884955592	10				Not Regulated			7.2	4.8	
	612	<i>Pinus species</i>	4.5	0.314159265	3				Regulated Tree			1.2	0.8	
	613	<i>Pinus species</i>	12	2.513274123	8				Not Regulated			9.6	6.4	
	614	<i>Pinus species</i>	11.7	1.256637061	4.5				Not Regulated			4.8	3.2	

Group Number	Tree Number	Species	Height Range (above 6m)	Trunk Circum. (m)	Canopy Spread (m)	Health	Structure	Stage	Tree Protection Status	Tree Quality Classification	Arboricultural Recommendation	TPZ AS 4970	D10*	Comments/summary
	615	<i>Pinus species</i>	11.5	0.942477796	4				Not Regulated			3.6	2.4	
	616	<i>Pinus species</i>	9.2	0.942477796	4.5				Not Regulated			3.6	2.4	
	617	<i>Pinus species</i>	12	1.256637061	5				Not Regulated			4.8	3.2	
	618	<i>Pinus species</i>	11.7	0.628318531	3.5				Not Regulated			2.4	1.6	
	619	<i>Pinus species</i>	11.2	0.628318531	3.5				Not Regulated			2.4	1.6	
	620	<i>Pinus species</i>	11.2	0.628318531	3				Not Regulated			2.4	1.6	
	621	<i>Pinus species</i>	10.5	0.628318531	3.5				Not Regulated			2.4	1.6	
	622	<i>Pinus species</i>	9	0.628318531	3				Not Regulated			2.4	1.6	
	623	<i>Pinus species</i>	9	0.628318531	3.5				Not Regulated			2.4	1.6	
	624	<i>Pinus species</i>	9.2	0.785398163	4				Not Regulated			3.0	2.4	
	625	<i>Pinus species</i>	11.2	0.628318531	4				Not Regulated			2.4	1.6	
	626	<i>Pinus species</i>	11.7	0.628318531	3.5				Not Regulated			2.4	1.6	
	627	<i>Pinus species</i>	11.5	0.628318531	5				Not Regulated			2.4	1.6	
	628	<i>Pinus species</i>	11.7	1.099557429	4.5				Not Regulated			4.2	3.2	
Group 12	629	<i>Pinus radiata</i> - Monterey Pine	21.2	1.884955592	10				Pest Plant (Weed)			7.2	4.8	
	630	<i>Pinus radiata</i> - Monterey Pine	21	1.884955592	5				Pest Plant (Weed)			7.2	4.8	
	631	<i>Pinus radiata</i> - Monterey Pine	20.5	1.570796327	9				Pest Plant (Weed)			6.0	4.0	
Group 17	632	<i>Pinus species</i>	15.2	1.256637061	9							4.8	3.2	POOR QUALITY GROUP -Densely planted Group
	633	<i>Pinus species</i>	11.5	1.570796327	8							6.0	4.0	
	634	<i>Pinus species</i>	12	1.727875959	8							6.6	4.8	
Group 16	635	<i>Eucalyptus</i> sp. - Gum Tree	5.2	0.785398163	7							3.0	2.4	POOR QUALITY GROUP
	636	<i>Eucalyptus</i> sp. - Gum Tree	4	0.314159265	2.5							1.2	0.8	
	637	<i>Eucalyptus</i> sp. - Gum Tree	16	1.256637061	10							4.8	3.2	
Group 12	638	<i>Pinus radiata</i> - Monterey Pine	15.2	1.256637061	8				Pest Plant (Weed)			4.8	3.2	
	639	<i>Pinus radiata</i> - Monterey Pine	13.5	0.628318531	3				Pest Plant (Weed)			2.4	1.6	
	640	<i>Pinus radiata</i> - Monterey Pine	14	0.628318531	4				Pest Plant (Weed)			2.4	1.6	

Group Number	Tree Number	Species	Height Range (above 6m)	Trunk Circum. (m)	Canopy Spread (m)	Health	Structure	Stage	Tree Protection Status	Tree Quality Classification	Arboricultural Recommendation	TPZ AS 4970	D10*	Comments/summary
	641	<i>Pinus radiata</i> - Monterey Pine	13	0.628318531	5				Pest Plant (Weed)			2.4	1.6	
	642	<i>Pinus radiata</i> - Monterey Pine	15.2	1.570796327	10				Pest Plant (Weed)			6.0	4.0	
	643	<i>Pinus radiata</i> - Monterey Pine	11	0.471238898	2.5				Pest Plant (Weed)			1.8	1.6	
	644	<i>Pinus radiata</i> - Monterey Pine	7.5	0.471238898	4				Pest Plant (Weed)			1.8	1.6	
	645	<i>Pinus radiata</i> - Monterey Pine	14.2	1.884955592	10				Pest Plant (Weed)			7.2	4.8	
	646	<i>Pinus radiata</i> - Monterey Pine	14.7	1.884955592	13				Pest Plant (Weed)			7.2	4.8	
Group 22	647	<i>Pinus pinea</i> - Stone Pine	17	2.984513021	20				Regulated Tree	Exceptional	Retain as a group	11.4	8.1	EXCEPTIONAL Quality Group
	648	Tree is missing		1.884955592	O/S Canopy							7.2	4.8	
	649	<i>Pinus pinea</i> - Stone Pine	17	1.755	12	Very Good	Very Good	V	Regulated Tree	Exceptional	Retain as a group	6.7	4.8	
	650	<i>Quercus suber</i>	7	1.256637061	7.5				Not Regulated	Medium	Retain	4.8	3.2	
	651	<i>Quercus suber</i>	4	0.471238898	3				Not Regulated	Poor	Retain	1.8	1.6	
	652	<i>Quercus robur</i> - English Oak	14	1.884955592	10							7.2	4.8	
Group 13	653	<i>Corymbiamaculata</i>	18.2	0.628318531	3							2.4	1.6	POOR QUALITY GROUP of densely planted trees, mostly <i>Corymbiamaculata</i> , some <i>Eucalyptus saligna</i> and possibly <i>Eucalyptus maidenii</i> . Understorey of weed species.
	654	<i>Corymbiamaculata</i>	13.5	0.628318531	4							2.4	1.6	
	655	<i>Corymbiamaculata</i>	18.5	0.314159265	4							1.2	0.8	
	656	<i>Corymbiamaculata</i>	18	2.199114858	9							8.4	5.6	
	657	<i>Corymbiamaculata</i>	18.2	1.256637061	7							4.8	3.2	
	658	<i>Corymbiamaculata</i>	9	0.628318531	3.5							2.4	1.6	
	659	<i>Corymbiamaculata</i>	18.2	0.785398163	3							3.0	2.4	
	660	<i>Corymbiamaculata</i>	7.5	0.471238898	2							1.8	1.6	
	661	<i>Corymbiamaculata</i>		0.628318531	O/S Canopy							2.4	1.6	
	662	<i>Corymbiamaculata</i>	14		3.5							0.0	0.0	
	663	<i>Corymbiamaculata</i>	5	0.471238898	3							1.8	1.6	
	664	<i>Corymbiamaculata</i>		0.471238898	O/S Canopy							1.8	1.6	
	665	<i>Corymbiamaculata</i>	10.2		3.5							0.0	0.0	
	666	<i>Corymbiamaculata</i>		0.628318531	O/S Canopy							2.4	1.6	
	667	<i>Corymbiamaculata</i>	10.2		3.5							0.0	0.0	
	668	<i>Corymbiamaculata</i>	5.2	0.314159265	2.5							1.2	0.8	
	669	<i>Corymbiamaculata</i>	5	0.314159265	2.5							1.2	0.8	
	670	<i>Corymbiamaculata</i>	6	1.099557429	6							4.2	3.2	
	671	<i>Corymbiamaculata</i>	19	0.942477796	4							3.6	2.4	
	672	<i>Corymbiamaculata</i>	6.2	0.314159265	3							1.2	0.8	
	673	<i>Corymbiamaculata</i>	6.5	0.314159265	3							1.2	0.8	

Group Number	Tree Number	Species	Height Range (above 6m)	Trunk Circum. (m)	Canopy Spread (m)	Health	Structure	Stage	Tree Protection Status	Tree Quality Classification	Arboricultural Recommendation	TPZ AS 4970	D10*	Comments/summary
	674	<i>Corymbiamaculata</i>	3.2	0.314159265	4							1.2	0.8	
	675	<i>Corymbiamaculata</i>	6	0.314159265	2.5							1.2	0.8	
	676	<i>Corymbiamaculata</i>	6.2	0.314159265	2.5							1.2	0.8	
	677	<i>Corymbiamaculata</i>	14.7	0.628318531	4							2.4	1.6	
	678	<i>Corymbiamaculata</i>	11	0.314159265	2.5							1.2	0.8	
	679	<i>Corymbiamaculata</i>	10	0.314159265	2.5							1.2	0.8	
	680	<i>Corymbiamaculata</i>	20	1.256637061	7							4.8	3.2	
	681	<i>Corymbiamaculata</i>	16	1.099557429	5							4.2	3.2	
	682	<i>Corymbiamaculata</i>	17.2	1.570796327	13							6.0	4.0	
	683	<i>Corymbiamaculata</i>	9	1.099557429	8							4.2	3.2	
	684	<i>Corymbiamaculata</i>	19.2	0.942477796	4							3.6	2.4	
	685	<i>Corymbiamaculata</i>	9.7	0.314159265	3.5							1.2	0.8	
	686	<i>Corymbiamaculata</i>	20	0.942477796	7							3.6	2.4	
	687	<i>Corymbiamaculata</i>	17.2	0.471238898	3							1.8	1.6	
	688	<i>Corymbiamaculata</i>	8.5	0.628318531	4							2.4	1.6	
	689	<i>Corymbiamaculata</i>	18.5	0.471238898	2.5							1.8	1.6	
	690	<i>Corymbiamaculata</i>	7.7	0.314159265	2.5							1.2	0.8	
	691	<i>Corymbiamaculata</i>	8	0.314159265	2							1.2	0.8	
Group 17	692	<i>Pinus species</i>	20.5	1.099557429	7.5				Not Regulated		Retain/remove	4.2	3.2	POOR QUALITY GROUP -Densely planted Group
	693	<i>Pinus species</i>	11.2	0.942477796	5				Not Regulated			3.6	2.4	
	694	<i>Pinus species</i>	12.2	0.942477796	4				Not Regulated			3.6	2.4	
	695	<i>Pinus species</i>	12	0.942477796	4				Not Regulated			3.6	2.4	
	696	<i>Pinus species</i>	11.2	0.628318531	4				Not Regulated			2.4	1.6	
	697	<i>Pinus species</i>	10.5	0.628318531	3				Not Regulated			2.4	1.6	
	698	<i>Pinus species</i>	7.5	0.628318531	4				Not Regulated			2.4	1.6	
	699	<i>Pinus species</i>	8.5	0.628318531	2.5				Not Regulated			2.4	1.6	
	700	<i>Pinus species</i>	4.2	0.628318531	1.5				Not Regulated			2.4	1.6	
	701	<i>Pinus species</i>	8.2	0.628318531	3.5				Not Regulated			2.4	1.6	
	702	<i>Pinus species</i>	11	0.785398163	4				Not Regulated			3.0	2.4	
	703	<i>Pinus species</i>	11	0.785398163	5				Not Regulated			3.0	2.4	
	704	<i>Pinus species</i>	11.5	0.785398163	5				Not Regulated			3.0	2.4	

Group Number	Tree Number	Species	Height Range (above 6m)	Trunk Circum. (m)	Canopy Spread (m)	Health	Structure	Stage	Tree Protection Status	Tree Quality Classification	Arboricultural Recommendation	TPZ AS 4970	D10*	Comments/summary
	705	<i>Pinus species</i>	8.5	0.471238898	4				Not Regulated			1.8	1.6	
	706	<i>Pinus species</i>	12	0.628318531	5				Not Regulated			2.4	1.6	
	707	<i>Pinus species</i>	10.2	0.471238898	4				Not Regulated			1.8	1.6	
	708	<i>Pinus species</i>	9.2	0.628318531	4				Not Regulated			2.4	1.6	
	709	<i>Pinus species</i>	10.5	0.471238898	3				Not Regulated			1.8	1.6	
	710	<i>Pinus species</i>	10.5	0.785398163	5				Not Regulated			3.0	2.4	
	711	<i>Pinus species</i>	10.5	0.628318531	4.5				Not Regulated			2.4	1.6	
	712	<i>Pinus radiata</i> - Monterey Pine	17.7	1.570796327	8				Pest Plant (Weed)			6.0	4.0	
	713	<i>Pinus radiata</i> - Monterey Pine	18.5	1.570796327	7.5				Pest Plant (Weed)			6.0	4.0	
	714	<i>Pinus radiata</i> - Monterey Pine	18.5	1.570796327	8				Pest Plant (Weed)			6.0	4.0	
Group 14	715	<i>Quercus robur</i> - English Oak	19.5	1.413716694	6.5							5.4	4.0	MEDIUM QUALITY GROUP
	716	<i>Quercus robur</i> - English Oak	5.5	0.314159265	4							1.2	0.8	
	717	<i>Quercus robur</i> - English Oak	16.5	0.785398163	3							3.0	2.4	
	718	<i>Quercus robur</i> - English Oak		0.628318531	O/S Canopy							2.4	1.6	
	719	<i>Quercus robur</i> - English Oak	14.7		2.5							0.0	0.0	
	720	<i>Quercus robur</i> - English Oak	18	1.570796327	16							6.0	4.0	
	721	<i>Quercus robur</i> - English Oak		0.942477796	O/S Canopy							3.6	2.4	
	722	<i>Quercus robur</i> - English Oak	10		8							0.0	0.0	
Group 15	723	<i>Pinus species</i>	21	3.141592654	14	Fair	Very Poor	EM		Poor	Retain as a group	12.0	8.1	POOR QUALITY GROUP. Very poor quality structure mostly twin leaders
	724	<i>Pinus species</i>	14	0.471238898	3							1.8	1.6	
	725	<i>Pinus species</i>	13.7	0.471238898	2.5							1.8	1.6	
	726	<i>Pinus species</i>	16.7	0.942477796	4							3.6	2.4	
	727	<i>Pinus species</i>	17	1.256637061	5							4.8	3.2	
	728	<i>Pinus species</i>	16.2	1.099557429	5							4.2	3.2	
	729	<i>Pinus species</i>	13.5	0.471238898	1.3							1.8	1.6	
	730	<i>Pinus species</i>	13	0.471238898	3.5							1.8	1.6	
	731	<i>Pinus species</i>	14.5	0.942477796	4							3.6	2.4	
	732	<i>Pinus species</i>	14.7	0.471238898	2.5							1.8	1.6	
	733	<i>Pinus species</i>	10.5	0.471238898	1.5							1.8	1.6	
	734	<i>Pinus species</i>	15.5	0.628318531	2.5							2.4	1.6	
	735	<i>Pinus species</i>	14.7	0.942477796	6							3.6	2.4	
	736	<i>Pinus species</i>	12.5	0.471238898	1.5							1.8	1.6	

Group Number	Tree Number	Species	Height Range (above 6m)	Trunk Circum. (m)	Canopy Spread (m)	Health	Structure	Stage	Tree Protection Status	Tree Quality Classification	Arboricultural Recommendation	TPZ AS 4970	D10*	Comments/summary
	737	<i>Pinus species</i>	13.2	0.628318531	2.5							2.4	1.6	
	738	<i>Pinus species</i>	13	0.471238898	3	Fair	Very Poor	EM		Poor		1.8	1.6	
Group 12	739	<i>Pinus species</i>	21.5	1.570796327	5.5			EM	Pest Plant (Weed)	Low	Retain/remove	6.0	4.0	LOW QUALITY GROUP - mostly <i>Pinus radiata</i> ( Weed species) and <i>Acacia bailyana</i> , contoneaster, crategagious (weed) and some kurrajongs. Not a high quality group.
	740	<i>Pinus species</i>	16.7	1.256637061	5.5							4.8	3.2	
	741	<i>Pinus species</i>	16	1.256637061	6							4.8	3.2	
	742	<i>Pinus species</i>		1.570796327	O/S Canopy							6.0	4.0	
	743	<i>Pinus species</i>	15		7							0.0	0.0	
	744	<i>Pinus species</i>	21	2.199114858	10							8.4	5.6	
	745	<i>Pinus species</i>	6.2	0.314159265	5							1.2	0.8	
	746	<i>Corymbiamaculata</i>	6	0.188495559	2.5							0.7	0.8	
	747	<i>Pinus species</i>	6	0.314159265	4							1.2	0.8	
	748	<i>Pinus species</i>	5.5	0.376991118	4.5							1.4	0.8	
	749	<i>Pinus species</i>	5.2	0.314159265	3.5							1.2	0.8	
	750	<i>Pinus species</i>	5	0.471238898	3							1.8	1.6	
	751	<i>Pinus species</i>	21	3.141592654	12							12.0	8.1	
	752	<i>Pinus species</i>	6	0.376991118	3							1.4	0.8	
	753	<i>Pinus species</i>	7	0.471238898	2.5							1.8	1.6	
	754	<i>Pinus species</i>	7.5	0.471238898	3							1.8	1.6	
	755	<i>Pinus species</i>		1.570796327	O/S Canopy							6.0	4.0	
	756	<i>Pinus species</i>	17		5							0.0	0.0	
	757	<i>Pinus species</i>	20	2.827433388	15							10.8	7.2	
	758	<i>Pinus species</i>	20	1.413716694	5							5.4	4.0	
	759	<i>Pinus species</i>	21	2.199114858	9							8.4	5.6	
	760	<i>Pinus species</i>	20	2.042035225	8							7.8	5.6	
	761	<i>Pinus species</i>	20	2.35619449	13							9.0	6.4	
	762	<i>Pinus species</i>	14	1.727875959	6							6.6	4.8	
	763	<i>Pinus species</i>	14.5	0.942477796	5							3.6	2.4	
	764	<i>Pinus species</i>	6.5	0.471238898	2.5							1.8	1.6	
	765	<i>Pinus species</i>	12	0.471238898	2.5							1.8	1.6	
	766	<i>Pinus species</i>	17	0.785398163	3.5							3.0	2.4	
	767	<i>Pinus species</i>	19	0.628318531	3.5							2.4	1.6	
	768	<i>Pinus species</i>	5.5	0.157079633	3							0.6	0.8	
	769	<i>Pinus radiata</i> - Monterey Pine	5	0.157079633	2.5				Pest Plant (Weed)			0.6	0.8	
	770	<i>Pinus radiata</i> - Monterey Pine		1.099557429	O/S Canopy				Pest Plant (Weed)			4.2	3.2	
	771	<i>Pinus radiata</i> - Monterey Pine	17		4				Pest Plant (Weed)			0.0	0.0	
Group 14	772	<i>Quercus robur</i> - English Oak	5.5	0.314159265	4							1.2	0.8	MEDIUM QUALITY GROUP
	773	<i>Quercus robur</i> - English Oak	14.7	1.570796327	12							6.0	4.0	

Group Number	Tree Number	Species	Height Range (above 6m)	Trunk Circum. (m)	Canopy Spread (m)	Health	Structure	Stage	Tree Protection Status	Tree Quality Classification	Arboricultural Recommendation	TPZ AS 4970	D10*	Comments/summary
	774	<i>Quercus robur</i> - English Oak	13.5	0.785398163	4.5							3.0	2.4	
	775	<i>Quercus robur</i> - English Oak	14.5	1.413716694	15							5.4	4.0	
	776	<i>Quercus robur</i> - English Oak		1.570796327	O/S Canopy							6.0	4.0	
	777	<i>Quercus robur</i> - English Oak	14.7		12							0.0	0.0	
	778	<i>Quercus robur</i> - English Oak	15.2	1.099557429	7							4.2	3.2	
	779	<i>Quercus robur</i> - English Oak	13.7	1.413716694	11							5.4	4.0	
Group 13	780	<i>Corymbiamaculata</i>	19.2	0.785398163	3.5							3.0	2.4	POOR QUALITY GROUP of densley planted trees, mostly <i>Corymbiamaculata</i> , some <i>Eucalyptus saligna</i> and possibly <i>Eucalyptus maidenii</i> . Understorey of weed species .
	781	<i>Corymbiamaculata</i>	20.5	1.413716694	4							5.4	4.0	
	782	<i>Corymbiamaculata</i>	23	0.942477796	3.5							3.6	2.4	
	783	<i>Corymbiamaculata</i>	21	0.942477796	2							3.6	2.4	
	784	<i>Corymbiamaculata</i>	22.7	1.256637061	4							4.8	3.2	
	785	<i>Corymbiamaculata</i>	24	0.942477796	5.5							3.6	2.4	
	786	<i>Corymbiamaculata</i>	20.5	1.099557429	5							4.2	3.2	
	787	<i>Corymbiamaculata</i>	9.5	0.314159265	2.5							1.2	0.8	
	788	<i>Corymbiamaculata</i>	22.2	1.256637061	3							4.8	3.2	
	789	<i>Corymbiamaculata</i>	8.7	0.471238898	4							1.8	1.6	
	790	<i>Corymbiamaculata</i>	10.2	0.314159265	3							1.2	0.8	
	791	<i>Corymbiamaculata</i>	21.2	0.942477796	2.5							3.6	2.4	
	792	Tree is missing		2.827433388	O/S Canopy							10.8	7.2	
Group 22	793	<i>Pinus pinea</i> - Stone Pine	16		13	Good	Good		Regulated Tree	Exceptional	Retain as a group	0.0	0.0	Exceptional Quality Group
	794	<i>Pinus pinea</i> - Stone Pine		1.570796327	10				Regulated Tree	Exceptional	Retain as a group	6.0	4.0	
	795	<i>Pinus pinea</i> - Stone Pine		1.884955592	12				Regulated Tree	Exceptional	Retain as a group	7.2	4.8	
	796	<i>Fraxinus oxycarpa</i> - Desert Ash	12.5	2.042035225	12	Good	Good	M	Regulated Tree	High	Retain	7.8	5.6	
	797	<i>Pinus species</i>	6	0.785398163	5.5				Not Regulated			3.0	2.4	
Group 13	798	<i>Corymbiamaculata</i>	15.2	0.471238898	2.5							1.8	1.6	POOR QUALITY GROUP of densley planted trees, mostly <i>Corymbiamaculata</i> , some <i>Eucaylptussaligna</i> and possibly <i>Eucalyptus maidenii</i> . Understorey of weed species .
	799	<i>Corymbiamaculata</i>	14	0.471238898	2							1.8	1.6	
	800	<i>Corymbiamaculata</i>	14	0.408407045	2.5							1.6	0.8	
	801	<i>Corymbiamaculata</i>	9.5	0.251327412	1							1.0	0.8	
	802	<i>Corymbiamaculata</i>	5.5	0.188495559	1.5							0.7	0.8	
	803	<i>Corymbiamaculata</i>	13.7	0.408407045	2.5							1.6	0.8	
	804	<i>Corymbiamaculata</i>	9.7	0.314159265	2							1.2	0.8	
	805	<i>Corymbiamaculata</i>	12.2	0.314159265	2							1.2	0.8	
	806	<i>Corymbiamaculata</i>	13.5	0.408407045	2							1.6	0.8	
	807	<i>Corymbiamaculata</i>		0.314159265	1.5							1.2	0.8	
	808	<i>Corymbiamaculata</i>	5.2	0.251327412	1							1.0	0.8	
	809	<i>Corymbiamaculata</i>	8	0.251327412	2							1.0	0.8	
	810	<i>Corymbiamaculata</i>	9.7	0.251327412	2							1.0	0.8	

Group Number	Tree Number	Species	Height Range (above 6m)	Trunk Circum. (m)	Canopy Spread (m)	Health	Structure	Stage	Tree Protection Status	Tree Quality Classification	Arboricultural Recommendation	TPZ AS 4970	D10*	Comments/summary
	811	<i>Corymbiamaculata</i>	9.7	0.251327412	1							1.0	0.8	
	812	<i>Corymbiamaculata</i>	12	0.628318531	4							2.4	1.6	
	813	<i>Corymbiamaculata</i>	18	0.942477796	4							3.6	2.4	
	814	<i>Corymbiamaculata</i>		0.314159265	O/S Canopy							1.2	0.8	
	815	<i>Corymbiamaculata</i>	11.7		2							0.0	0.0	
	816	<i>Corymbiamaculata</i>	15	0.471238898	2.5							1.8	1.6	
	817	<i>Corymbiamaculata</i>	12.2	0.408407045	1.5							1.6	0.8	
	818	<i>Corymbiamaculata</i>	17	0.471238898	1.5							1.8	1.6	
	819	<i>Corymbiamaculata</i>	18	0.628318531	4							2.4	1.6	
	820	<i>Corymbiamaculata</i>	16.5	0.471238898	3							1.8	1.6	
	821	<i>Corymbiamaculata</i>	18.2	0.785398163	4							3.0	2.4	
	822	<i>Corymbiamaculata</i>	17.7	0.471238898	2.5							1.8	1.6	
	823	<i>Corymbiamaculata</i>	18	0.628318531	3							2.4	1.6	
	824	<i>Corymbiamaculata</i>	16.5	0.628318531	4							2.4	1.6	
	825	<i>Corymbiamaculata</i>	16	0.628318531	2							2.4	1.6	
	826	<i>Corymbiamaculata</i>	16.7	0.628318531	3							2.4	1.6	
	827	<i>Corymbiamaculata</i>	16.5	0.628318531	2							2.4	1.6	
	828	<i>Corymbiamaculata</i>	17	0.471238898	1.5							1.8	1.6	
	829	<i>Corymbiamaculata</i>	17	0.471238898	2.5							1.8	1.6	
	830	<i>Corymbiamaculata</i>	17	0.471238898	2.5							1.8	1.6	
	831	<i>Corymbiamaculata</i>	17	0.471238898	1.5							1.8	1.6	
	832	<i>Corymbiamaculata</i>	17	0.785398163	3							3.0	2.4	
	833	<i>Corymbiamaculata</i>		0.471238898	O/S Canopy							1.8	1.6	
	834	<i>Corymbiamaculata</i>	15.5		3							0.0	0.0	
	835	<i>Corymbiamaculata</i>	17.2	0.471238898	2							1.8	1.6	
	836	<i>Corymbiamaculata</i>	17	0.471238898	1.5							1.8	1.6	
	837	<i>Corymbiamaculata</i>	17.2	0.628318531	2							2.4	1.6	
	838	<i>Corymbiamaculata</i>	15.5	0.471238898	1.5							1.8	1.6	
	839	<i>Corymbiamaculata</i>	16	0.471238898	3							1.8	1.6	
	840	<i>Corymbiamaculata</i>	16.2	0.471238898	2							1.8	1.6	
	841	<i>Corymbiamaculata</i>	17.5	0.785398163	3.5							3.0	2.4	
	842	<i>Corymbiamaculata</i>	12.5	0.471238898	2							1.8	1.6	
	843	<i>Corymbiamaculata</i>	13.5	0.471238898	3							1.8	1.6	
	844	<i>Corymbiamaculata</i>	18.5	0.471238898	2							1.8	1.6	
	845	<i>Corymbiamaculata</i>	16.5	0.471238898	2.5							1.8	1.6	
	846	<i>Corymbiamaculata</i>	16.2	0.471238898	2.5							1.8	1.6	
	847	<i>Corymbiamaculata</i>	19.7	0.471238898	2.5							1.8	1.6	
	848	<i>Corymbiamaculata</i>	14	0.471238898	2.5							1.8	1.6	
	849	<i>Corymbiamaculata</i>	18	0.628318531	2.5							2.4	1.6	
	850	<i>Corymbiamaculata</i>	20.2	0.785398163	2.5							3.0	2.4	

Group Number	Tree Number	Species	Height Range (above 6m)	Trunk Circum. (m)	Canopy Spread (m)	Health	Structure	Stage	Tree Protection Status	Tree Quality Classification	Arboricultural Recommendation	TPZ AS 4970	D10*	Comments/summary
	851	<i>Corymbiamaculata</i>	19.7	0.785398163	3							3.0	2.4	
	852	<i>Corymbiamaculata</i>	19.2	0.628318531	3.5							2.4	1.6	
	853	<i>Corymbiamaculata</i>	17.5	0.785398163	3							3.0	2.4	
	854	<i>Corymbiamaculata</i>	18.2	0.471238898	3							1.8	1.6	
	855	<i>Corymbiamaculata</i>	15.7	0.628318531	1.5							2.4	1.6	
	856	<i>Corymbiamaculata</i>	14.7	0.628318531	3							2.4	1.6	
	857	<i>Corymbiamaculata</i>	15	0.471238898	2.5							1.8	1.6	
	858	<i>Corymbiamaculata</i>	14.5	0.314159265	1							1.2	0.8	
	859	<i>Corymbiamaculata</i>	16	0.471238898	2							1.8	1.6	
	860	<i>Corymbiamaculata</i>	20	0.785398163	2.5							3.0	2.4	
	861	<i>Corymbiamaculata</i>	15.2	0.628318531	4							2.4	1.6	
	862	<i>Corymbiamaculata</i>	13.2	0.471238898	3							1.8	1.6	
	863	<i>Corymbiamaculata</i>	17.5	0.628318531	2.5							2.4	1.6	
	864	<i>Corymbiamaculata</i>	20	0.785398163	2.5							3.0	2.4	
	865	<i>Corymbiamaculata</i>	18.5	0.628318531	2.5							2.4	1.6	
	866	<i>Corymbiamaculata</i>	16.7	0.628318531	2.5							2.4	1.6	
	867	<i>Corymbiamaculata</i>	7.5	0.157079633	1							0.6	0.8	
	868	<i>Corymbiamaculata</i>	14.7	0.471238898	2.5							1.8	1.6	
	869	<i>Corymbiamaculata</i>	15.2	0.314159265	1.5							1.2	0.8	
	870	<i>Corymbiamaculata</i>	15.5	0.785398163	5							3.0	2.4	
	871	<i>Corymbiamaculata</i>	17	0.785398163	3.5							3.0	2.4	
	872	<i>Corymbiamaculata</i>		0.471238898	O/S Canopy							1.8	1.6	
	873	<i>Corymbiamaculata</i>	8.5		3							0.0	0.0	
	874	<i>Corymbiamaculata</i>	17.5	0.628318531	2.5							2.4	1.6	
	875	<i>Corymbiamaculata</i>	12.5	0.314159265	2							1.2	0.8	
	876	<i>Corymbiamaculata</i>	20.5	0.628318531	3							2.4	1.6	
	877	<i>Corymbiamaculata</i>	18.5	0.628318531	3							2.4	1.6	
	878	<i>Corymbiamaculata</i>	19.2	0.628318531	1.5							2.4	1.6	
	879	<i>Corymbiamaculata</i>	17.2	0.628318531	3							2.4	1.6	
	880	<i>Corymbiamaculata</i>	13.5	0.471238898	2.5							1.8	1.6	
	881	<i>Corymbiamaculata</i>	17.5	0.628318531	4							2.4	1.6	
	882	<i>Corymbiamaculata</i>	18.2	0.628318531	2.5							2.4	1.6	
	883	<i>Corymbiamaculata</i>	20.2	0.628318531	2							2.4	1.6	
	884	<i>Corymbiamaculata</i>	20	0.942477796	4							3.6	2.4	
	885	<i>Corymbiamaculata</i>	10	0.314159265	3							1.2	0.8	
	886	<i>Corymbiamaculata</i>	18	0.471238898	2							1.8	1.6	
	887	<i>Corymbiamaculata</i>	18.2	0.628318531	2.5							2.4	1.6	
	888	<i>Corymbiamaculata</i>	16.7	0.471238898	2.5							1.8	1.6	
	889	<i>Corymbiamaculata</i>	13.7	0.471238898	3							1.8	1.6	
	890	<i>Corymbiamaculata</i>	9.7	0.471238898	3							1.8	1.6	

Group Number	Tree Number	Species	Height Range (above 6m)	Trunk Circum. (m)	Canopy Spread (m)	Health	Structure	Stage	Tree Protection Status	Tree Quality Classification	Arboricultural Recommendation	TPZ AS 4970	D10*	Comments/summary
Group 12	891	<i>Pinus species</i>	23.7	1.884955592	8							7.2	4.8	POOR QUALITY GROUP - mostly <i>Pinus radiata</i> ( Weed species) and <i>Acacia bailyana</i> , contoneaster, crategagious (weed) and some kurrajongs. Not a high quality group.
	892	<i>Pinus species</i>	6	0.628318531	4							2.4	1.6	
	893	<i>Pinus species</i>		1.727875959	O/S Canopy							6.6	4.8	
	894	<i>Pinus species</i>	25		4.5							0.0	0.0	
Group 13	895	<i>Corymbiamaculata</i>	7.5	0.942477796	4.5						Retain as a group	3.6	2.4	POOR QUALITY GROUP of densley planted trees, mostly <i>Corymbiamaculata</i> , some <i>Eucalyptus saligna</i> and possibly <i>Eucalyptus maidenii</i> . Understorey of weed species .
	896	<i>Corymbiamaculata</i>	10.2	0.942477796	4.5						Retain as a group	3.6	2.4	
	897	<i>Corymbiamaculata</i>	9.5	0.628318531	5						Retain as a group	2.4	1.6	
	898	<i>Corymbiamaculata</i>	6.2	0.157079633	1						Retain as a group	0.6	0.8	
	899	<i>Eucalyptus saligna</i>	15.7	0.628318531	3	Good	Good	EM	Regulated Tree	Medium	Retain as a group	2.4	1.6	
	900	<i>Eucalyptus saligna</i>	17.7	0.942477796	8	Good	Good	EM	Regulated Tree	Medium	Retain as a group	3.6	2.4	
Group 13 A	901	<i>Pinus species</i>	5.5	0.471238898	3	Fair	Fair	EM	Regulated Tree	Poor	Retain/remove	1.8	1.6	POOR QUALITY GROUP Plantation of pinus species, very tightly planted. Retain as a group only or remove.
	902	<i>Pinus species</i>		0.314159265	O/S Canopy							1.2	0.8	
	903	<i>Pinus species</i>			2.5							0.0	0.0	
	904	<i>Pinus species</i>	9.2	0.628318531	3.5							2.4	1.6	
	905	<i>Pinus species</i>	8.2	0.471238898	2.5							1.8	1.6	
	906	<i>Pinus species</i>	5	0.314159265	2.5							1.2	0.8	
	907	<i>Pinus species</i>	8	0.314159265	2							1.2	0.8	
	908	<i>Pinus species</i>	11.7	0.314159265	2							1.2	0.8	
	909	<i>Pinus species</i>	7.7	0.785398163	4.5							3.0	2.4	
	910	<i>Pinus species</i>	3.5	0.314159265	1.5							1.2	0.8	
	911	<i>Pinus species</i>	6.5	0.471238898	3							1.8	1.6	
	912	<i>Pinus species</i>	12.2	0.785398163	4							3.0	2.4	
	913	<i>Pinus species</i>	5	0.314159265	2.5							1.2	0.8	
	914	<i>Pinus species</i>	9.7	0.471238898	3.5							1.8	1.6	
	915	<i>Pinus species</i>	5	0.314159265	2.5							1.2	0.8	
	916	<i>Pinus species</i>	4	0.314159265	2							1.2	0.8	
	917	<i>Pinus species</i>	5.5	0.314159265	3							1.2	0.8	
	918	<i>Pinus species</i>	9.2	0.785398163	3.5							3.0	2.4	
	919	<i>Pinus species</i>	7.7	0.785398163	4							3.0	2.4	
	920	<i>Pinus species</i>	11.2	0.942477796	5							3.6	2.4	
	921	<i>Pinus species</i>		0.785398163	O/S Canopy							3.0	2.4	
	922	<i>Pinus species</i>	15.7		3.5							0.0	0.0	
	923	<i>Pinus species</i>	6.7	0.785398163	4							3.0	2.4	
	924	<i>Pinus species</i>	7	0.785398163	3							3.0	2.4	
	925	<i>Pinus species</i>	4.5	0.314159265	3							1.2	0.8	
Group 13	926	<i>Corymbiamaculata</i>	5	0.314159265	2							1.2	0.8	POOR QUALITY GROUP of densley planted trees, mostly <i>Corymbiamaculata</i> , some <i>Eucalyptus saligna</i> and possibly
	927	<i>Corymbiamaculata</i>	5.5	0.314159265	3							1.2	0.8	
	928	<i>Corymbiamaculata</i>	9	0.314159265	3							1.2	0.8	

Group Number	Tree Number	Species	Height Range (above 6m)	Trunk Circum. (m)	Canopy Spread (m)	Health	Structure	Stage	Tree Protection Status	Tree Quality Classification	Arboricultural Recommendation	TPZ AS 4970	D10*	Comments/summary
														Eucalyptus maidenii. Understorey of weed species . remove deadwood
	929	<i>Eucalyptus elata</i> - River Peppermint Gum	14.7	1.570796327	8	Fair	Good	EM	Regulated Tree	Poor	Major Arboricultural work required refer to comments.	6.0	4.0	
	930	<i>Eucalyptus elata</i> - River Peppermint Gum	21.2	1.884955592	9.5	Good	Good	EM	Regulated Tree	High	Retain as a group	7.2	4.8	
	931	<i>Eucalyptus elata</i> - River Peppermint Gum	18	1.570796327	8	Good	Good	EM	Regulated Tree	High	Retain as a group	6.0	4.0	
	932	<i>Eucalyptus elata</i> - River Peppermint Gum	23.5	1.570796327	8	Good	Good	EM	Regulated Tree	High	Retain as a group	6.0	4.0	
	933	<i>Eucalyptus elata</i> - River Peppermint Gum	22.2	1.570796327	7.5	Good	Good	EM	Regulated Tree	High	Retain as a group	6.0	4.0	
Group 16	934	<i>Eucalyptus</i> sp. - Gum Tree	14.2	1.256637061	12							4.8	3.2	POOR QUALITY GROUP-Eucalyptus species with weed species under canopy
	935	<i>Eucalyptus</i> sp. - Gum Tree	13.5	0.942477796	7							3.6	2.4	
	936	<i>Eucalyptus</i> sp. - Gum Tree	5	0.471238898	3.5							1.8	1.6	
	937	<i>Eucalyptus</i> sp. - Gum Tree	5.5	0.471238898	5							1.8	1.6	
	938	<i>Eucalyptus</i> sp. - Gum Tree	8.5	0.628318531	6.5							2.4	1.6	
	939	<i>Eucalyptus</i> sp. - Gum Tree	13.5	0.942477796	5							3.6	2.4	
	940	<i>Eucalyptus</i> sp. - Gum Tree	13.5	1.256637061	7							4.8	3.2	
	941	<i>Eucalyptus</i> sp. - Gum Tree	12.7	0.628318531	6							2.4	1.6	
	942	<i>Eucalyptus</i> sp. - Gum Tree	5	0.628318531	5							2.4	1.6	
	943	<i>Eucalyptus</i> sp. - Gum Tree	11	0.471238898	5							1.8	1.6	
	944	<i>Eucalyptus</i> sp. - Gum Tree	16	1.570796327	12							6.0	4.0	
	945	<i>Eucalyptus</i> sp. - Gum Tree	16	0.785398163	4.5							3.0	2.4	
	946	<i>Eucalyptus</i> sp. - Gum Tree		0.785398163	O/S Canopy							3.0	2.4	
	947	<i>Eucalyptus</i> sp. - Gum Tree	14		7							0.0	0.0	
	948	<i>Eucalyptus</i> sp. - Gum Tree	10	0.471238898	4							1.8	1.6	
	949	<i>Eucalyptus</i> sp. - Gum Tree		0.471238898	O/S Canopy							1.8	1.6	
	950	<i>Eucalyptus</i> sp. - Gum Tree	6.5		5							0.0	0.0	
	951	<i>Eucalyptus</i> sp. - Gum Tree	12	0.628318531	6							2.4	1.6	
	952	<i>Eucalyptus</i> sp. - Gum Tree		0.628318531	O/S Canopy							2.4	1.6	
	953	<i>Eucalyptus</i> sp. - Gum Tree	6.7		5							0.0	0.0	
	954	<i>Eucalyptus</i> sp. - Gum Tree		0.628318531	4							2.4	1.6	
Group 12	955	<i>Pinus radiata</i> - Monterey Pine		0.628318531	O/S Canopy				Pest Plant (Weed)			2.4	1.6	POOR QUALITY GROUP - mostly Pinus radiata ( Weed species) and Acacia bailyana, contoneaster, crategagious (weed) and some kurrajongs. Not a high quality group.
	956	<i>Pinus radiata</i> - Monterey Pine	12		5				Pest Plant (Weed)			0.0	0.0	
	957	<i>Pinus radiata</i> - Monterey Pine		2.199114858	O/S Canopy				Pest Plant (Weed)			8.4	5.6	
	958	<i>Pinus radiata</i> - Monterey Pine	23		7				Pest Plant (Weed)			0.0	0.0	
	959	<i>Pinus radiata</i> - Monterey Pine	23	2.199114858	8				Pest Plant (Weed)			8.4	5.6	

Group Number	Tree Number	Species	Height Range (above 6m)	Trunk Circum. (m)	Canopy Spread (m)	Health	Structure	Stage	Tree Protection Status	Tree Quality Classification	Arboricultural Recommendation	TPZ AS 4970	D10*	Comments/summary
	960	<i>Pinus radiata</i> - Monterey Pine		0.785398163	0.01				Pest Plant (Weed)			3.0	2.4	
	961	<i>Pinus radiata</i> - Monterey Pine	20		2				Pest Plant (Weed)			0.0	0.0	
	962	<i>Pinus radiata</i> - Monterey Pine	6	0.471238898	4				Pest Plant (Weed)			1.8	1.6	
	963	<i>Pinus radiata</i> - Monterey Pine	9.7	0.314159265	2				Pest Plant (Weed)			1.2	0.8	
	964	<i>Pinus radiata</i> - Monterey Pine	23	1.884955592	7				Pest Plant (Weed)			7.2	4.8	
	965	<i>Pinus radiata</i> - Monterey Pine	7.2	0.314159265	3				Pest Plant (Weed)			1.2	0.8	
	966	<i>Pinus radiata</i> - Monterey Pine	5.7	0.628318531	2.5				Pest Plant (Weed)			2.4	1.6	
	967	<i>Pinus radiata</i> - Monterey Pine	5.5	0.471238898	3				Pest Plant (Weed)			1.8	1.6	
	968	<i>Pinus radiata</i> - Monterey Pine	21	2.199114858	7				Pest Plant (Weed)			8.4	5.6	
	969	<i>Pinus radiata</i> - Monterey Pine	10.2	0.471238898	3.5				Pest Plant (Weed)			1.8	1.6	
	970	<i>Pinus radiata</i> - Monterey Pine	25	1.884955592	6				Pest Plant (Weed)			7.2	4.8	
	971	<i>Pinus radiata</i> - Monterey Pine	25	2.042035225	7				Pest Plant (Weed)			7.8	5.6	
	972	<i>Pinus radiata</i> - Monterey Pine	22	1.884955592	5.5				Pest Plant (Weed)			7.2	4.8	
	973	<i>Pinus radiata</i> - Monterey Pine	19	1.727875959	9				Pest Plant (Weed)			6.6	4.8	
	974	<i>Quercus robur</i> - English Oak	11.2	0.628318531	7				Not Regulated			2.4	1.6	
	975	<i>Eucalyptus dives</i> - Broad Leaf Peppermint	15	1.256637061	O/S Canopy	Good	Good	EM	Regulated Tree	Medium	Retain	4.8	3.2	
	976	Tree is missing	15		7.5							0.0	0.0	
	977	<i>Eucalyptus dives</i> - Broad Leaf Peppermint	15.5	1.884955592	10	Good	Fair	EM	Regulated Tree	Medium	Retain	7.2	4.8	
	978	<i>Eucalyptus dives</i> - Broad Leaf Peppermint	14	1.884955592	6	Good	Poor	EM	Regulated Tree	Medium	Retain	7.2	4.8	Stump regrowth
	979	<i>Eucalyptus</i> sp. - Gum Tree	19.5	1.256637061	4.5	Good	Good	EM	Regulated Tree	High		4.8	3.2	
	980	<i>Eucalyptus</i> sp. - Gum Tree	19.5	1.570796327	5	Good	Good	EM	Regulated Tree	High	Retain	6.0	4.0	
	981	<i>Eucalyptus</i> sp. - Gum Tree	18.7	0.942477796	4.5				Regulated Tree	High		3.6	2.4	
	982	<i>Pinus radiata</i> - Monterey Pine	17	1.256637061	6				Pest Plant (Weed)			4.8	3.2	
	983	<i>Sorbus domestica</i> - Service Tree	13.2	0.628318531	5				Pest Plant (Weed)			2.4	1.6	

Group Number	Tree Number	Species	Height Range (above 6m)	Trunk Circum. (m)	Canopy Spread (m)	Health	Structure	Stage	Tree Protection Status	Tree Quality Classification	Arboricultural Recommendation	TPZ AS 4970	D10*	Comments/summary
	984	<i>Pinus radiata</i> - Monterey Pine	16.7	1.099557429	3.5				Pest Plant (Weed)			4.2	3.2	
	985	<i>Pinus radiata</i> - Monterey Pine	5	0.314159265	3				Pest Plant (Weed)			1.2	0.8	
Group 18	986	<i>Pinus pinea</i> - Stone Pine	14.5	1.727875959	6.5				Regulated Tree	High	Retain as a group	6.6	4.8	HIGH QUALITY GROUP
	987	<i>Pinus pinea</i> - Stone Pine	13	1.570796327	4				Regulated Tree	High	Retain as a group	6.0	4.0	
	988	<i>Pinus pinea</i> - Stone Pine	12	1.884955592	13				Regulated Tree	High	Retain as a group	7.2	4.8	
	989	<i>Pinus pinea</i> - Stone Pine	13	1.256637061	7				Regulated Tree	High	Retain as a group	4.8	3.2	
	990	<i>Pinus pinea</i> - Stone Pine	12.5	1.099557429	6				Regulated Tree	High	Retain as a group	4.2	3.2	
	991	<i>Pinus pinea</i> - Stone Pine	12.5	1.099557429	5				Regulated Tree	High	Retain as a group	4.2	3.2	
	992	<i>Pinus pinea</i> - Stone Pine	13	1.256637061	6.5				Regulated Tree	High	Retain as a group	4.8	3.2	
	993	<i>Pinus pinea</i> - Stone Pine	13	2.199114858	10				Regulated Tree	High	Retain as a group	8.4	5.6	
	994	<i>Pinus pinea</i> - Stone Pine	12.5	1.256637061	8				Regulated Tree	High	Retain as a group	4.8	3.2	
	995	<i>Pinus pinea</i> - Stone Pine	15	1.884955592	12				Regulated Tree	High	Retain as a group	7.2	4.8	
	996	<i>Pinus pinea</i> - Stone Pine	18	2.199114858	14				Regulated Tree	High	Retain as a group	8.4	5.6	
	997		5.5	0.628318531	5.5							2.4	1.6	
	998		14	0.628318531	4.5							2.4	1.6	
Group 13	999	<i>Corymbiamaculata</i>	14	0.628318531	2.5				Regulated Tree			2.4	1.6	POOR QUALITY GROUP of densley planted trees, mostly <i>Corymbiamaculata</i> , some <i>Eucaylptussaligna</i> and possibly <i>Eucalyptus maidenii</i> . Understorey of weed species .
	1000	<i>Corymbiamaculata</i>	16	0.471238898	3.5				Regulated Tree			1.8	1.6	
	1001	<i>Corymbiamaculata</i>	16	0.628318531	4				Regulated Tree			2.4	1.6	
	1002	<i>Corymbiamaculata</i>		0.942477796	O/S Canopy				Regulated Tree			3.6	2.4	
	1003	<i>Corymbiamaculata</i>	21		6				Regulated Tree			0.0	0.0	
	1004	<i>Corymbiamaculata</i>		0.785398163	O/S Canopy				Regulated Tree			3.0	2.4	
	1005	<i>Corymbiamaculata</i>	17		6				Regulated Tree			0.0	0.0	
	1006	<i>Corymbiamaculata</i>	15	0.471238898	3				Regulated Tree			1.8	1.6	
	1007	<i>Corymbiamaculata</i>	8	0.314159265	2.5				Not Regulated			1.2	0.8	
	1008	<i>Corymbiamaculata</i>	8	0.314159265	2				Not			1.2	0.8	

Group Number	Tree Number	Species	Height Range (above 6m)	Trunk Circum. (m)	Canopy Spread (m)	Health	Structure	Stage	Tree Protection Status	Tree Quality Classification	Arboricultural Recommendation	TPZ AS 4970	D10*	Comments/summary
									Regulated					
	1009	<i>Corymbiamaculata</i>	12	0.628318531	2				Regulated Tree			2.4	1.6	
	1010	<i>Corymbiamaculata</i>	20	1.256637061	5				Regulated Tree			4.8	3.2	
	1011	<i>Corymbiamaculata</i>	16	0.628318531	2				Regulated Tree			2.4	1.6	
	1012	<i>Corymbiamaculata</i>	16	1.099557429	5				Regulated Tree			4.2	3.2	
	1013	<i>Corymbiamaculata</i>	8	0.251327412	1.5				Not Regulated			1.0	0.8	
	1014	<i>Corymbiamaculata</i>	5	0.314159265	2				Not Regulated			1.2	0.8	
	1015	<i>Corymbiamaculata</i>	6	0.471238898	3				Not Regulated			1.8	1.6	
Group 12	1016	<i>Pinus radiata</i> - Monterey Pine	5	0.314159265	2				Pest Plant (Weed)			1.2	0.8	POOR QUALITY GROUP - mostly <i>Pinus radiata</i> (Weed species) and <i>Acacia baileyana</i> , contoneaster, crategagious (weed) and some kurrajongs. Not a high quality group.
	1017	<i>Pinus radiata</i> - Monterey Pine	5	0.628318531	5				Pest Plant (Weed)			2.4	1.6	
	1018	<i>Pinus radiata</i> - Monterey Pine		0.471238898	O/S Canopy				Pest Plant (Weed)			1.8	1.6	
	1019	<i>Pinus radiata</i> - Monterey Pine	8		5				Pest Plant (Weed)			0.0	0.0	
	1020	<i>Pinus radiata</i> - Monterey Pine	12	0.471238898	3				Pest Plant (Weed)			1.8	1.6	
	1021	<i>Pinus radiata</i> - Monterey Pine	17	0.628318531	3				Pest Plant (Weed)			2.4	1.6	
	1022	<i>Pinus radiata</i> - Monterey Pine	10	0.314159265	2				Pest Plant (Weed)			1.2	0.8	
	1023	<i>Pinus radiata</i> - Monterey Pine	16	0.942477796	6				Pest Plant (Weed)			3.6	2.4	
	1024	<i>Pinus radiata</i> - Monterey Pine		0.471238898	O/S Canopy				Pest Plant (Weed)			1.8	1.6	
	1025	<i>Pinus radiata</i> - Monterey Pine	10		5				Pest Plant (Weed)			0.0	0.0	
	1026	<i>Pinus radiata</i> - Monterey Pine	11	0.628318531	5				Pest Plant (Weed)			2.4	1.6	
	1027	<i>Pinus radiata</i> - Monterey Pine		1.570796327	O/S Canopy				Pest Plant (Weed)			6.0	4.0	
	1028	<i>Pinus radiata</i> - Monterey Pine	25		5				Pest Plant (Weed)			0.0	0.0	
	1029	<i>Pinus radiata</i> - Monterey Pine	9	0.471238898	3				Pest Plant (Weed)			1.8	1.6	
	1030	<i>Pinus radiata</i> - Monterey Pine		1.884955592	O/S Canopy				Pest Plant (Weed)			7.2	4.8	
	1031	<i>Pinus radiata</i> - Monterey Pine	27		6				Pest Plant (Weed)			0.0	0.0	

Group Number	Tree Number	Species	Height Range (above 6m)	Trunk Circum. (m)	Canopy Spread (m)	Health	Structure	Stage	Tree Protection Status	Tree Quality Classification	Arboricultural Recommendation	TPZ AS 4970	D10*	Comments/summary
	1032	<i>Pinus radiata</i> - Monterey Pine	12	0.471238898	4				Pest Plant (Weed)			1.8	1.6	
	1033	<i>Pinus radiata</i> - Monterey Pine	12	1.099557429	6				Pest Plant (Weed)			4.2	3.2	
	1034	<i>Pinus radiata</i> - Monterey Pine	12	0.628318531	4.5				Pest Plant (Weed)			2.4	1.6	
	1035	<i>Pinus radiata</i> - Monterey Pine	25	1.256637061	6				Pest Plant (Weed)			4.8	3.2	
	1036	<i>Pinus radiata</i> - Monterey Pine	26	1.256637061	4				Pest Plant (Weed)			4.8	3.2	
	1037	<i>Pinus radiata</i> - Monterey Pine	23	1.884955592	8				Pest Plant (Weed)			7.2	4.8	
	1038	<i>Pinus radiata</i> - Monterey Pine	21	1.570796327	5.5				Pest Plant (Weed)			6.0	4.0	
	1039	<i>Pinus radiata</i> - Monterey Pine	26	1.413716694	3				Pest Plant (Weed)			5.4	4.0	
	1040	<i>Pinus radiata</i> - Monterey Pine	6	0.314159265	1.5				Pest Plant (Weed)			1.2	0.8	
	1041	<i>Pinus radiata</i> - Monterey Pine	25	1.884955592	8				Pest Plant (Weed)			7.2	4.8	
	1042	<i>Pinus radiata</i> - Monterey Pine	27.5	2.199114858	7.5				Pest Plant (Weed)			8.4	5.6	
	1043	<i>Pinus radiata</i> - Monterey Pine	5	0.785398163	5				Pest Plant (Weed)			3.0	2.4	
	1044	<i>Pinus radiata</i> - Monterey Pine	5	0.471238898	2.5				Pest Plant (Weed)			1.8	1.6	
	1045	<i>Pinus radiata</i> - Monterey Pine	13.5	2.35619449	6				Pest Plant (Weed)			9.0	6.4	
	1046	<i>Pinus radiata</i> - Monterey Pine	5	0.785398163	3				Pest Plant (Weed)			3.0	2.4	
	1047	<i>Pinus radiata</i> - Monterey Pine	8.5	0.471238898	2.5				Pest Plant (Weed)			1.8	1.6	
	1048	<i>Pinus radiata</i> - Monterey Pine	8	0.314159265	3				Pest Plant (Weed)			1.2	0.8	
	1049	<i>Pinus radiata</i> - Monterey Pine	8	0.314159265	2				Pest Plant (Weed)			1.2	0.8	
	1050	<i>Pinus radiata</i> - Monterey Pine	8.5	0.314159265	2				Pest Plant (Weed)			1.2	0.8	
	1051	<i>Pinus radiata</i> - Monterey Pine	20	0.785398163	4				Pest Plant (Weed)			3.0	2.4	
	1052	<i>Pinus radiata</i> - Monterey Pine	20	1.884955592	14				Pest Plant (Weed)			7.2	4.8	
	1053	<i>Eucalyptus</i> sp. - Gum Tree	20	0.942477796	4	Good	Good	EM	Regulated Tree	High	Retain as a group	3.6	2.4	
	1054	<i>Eucalyptus</i> sp. - Gum Tree	21	1.256637061	5	Good	Good	EM	Regulated Tree	High	Retain as a group	4.8	3.2	
Group	1055	<i>Pinus radiata</i> - Monterey Pine	20	0.942477796	3				Pest Plant			3.6	2.4	

Group Number	Tree Number	Species	Height Range (above 6m)	Trunk Circum. (m)	Canopy Spread (m)	Health	Structure	Stage	Tree Protection Status	Tree Quality Classification	Arboricultural Recommendation	TPZ AS 4970	D10*	Comments/summary
10									(Weed)					
	1056	<i>Pinus radiata</i> - Monterey Pine	25	1.570796327	5.5				Pest Plant (Weed)			6.0	4.0	
	1057	<i>Pinus radiata</i> - Monterey Pine	25	2.199114858	6				Pest Plant (Weed)			8.4	5.6	
	1058	<i>Pinus radiata</i> - Monterey Pine	25	2.35619449	6				Pest Plant (Weed)			9.0	6.4	
	1059	<i>Pinus radiata</i> - Monterey Pine	10.5	0.471238898	3.5				Pest Plant (Weed)			1.8	1.6	
	1060	<i>Pinus radiata</i> - Monterey Pine		1.884955592	O/S Canopy				Pest Plant (Weed)			7.2	4.8	
	1061	<i>Pinus radiata</i> - Monterey Pine	17.5		9				Pest Plant (Weed)			0.0	0.0	
	1062	<i>Pinus radiata</i> - Monterey Pine	9.2	0.471238898	3				Pest Plant (Weed)			1.8	1.6	
	1063	<i>Pinus radiata</i> - Monterey Pine	7.5	0.471238898	2.5				Pest Plant (Weed)			1.8	1.6	
	1064	<i>Pinus radiata</i> - Monterey Pine	14.7	1.256637061	7				Pest Plant (Weed)			4.8	3.2	
	1065	<i>Pinus radiata</i> - Monterey Pine	12	0.314159265	2.5				Pest Plant (Weed)			1.2	0.8	
	1066	<i>Pinus radiata</i> - Monterey Pine	16.2	1.256637061	6				Pest Plant (Weed)			4.8	3.2	
	1067	<i>Pinus radiata</i> - Monterey Pine	18.2	1.256637061	5				Pest Plant (Weed)			4.8	3.2	
	1068	<i>Eucalyptus</i> sp. - Gum Tree	16.5	0.942477796	6				Regulated Tree			3.6	2.4	
	1069	<i>Eucalyptus</i> sp. - Gum Tree	22.5	1.570796327	7	Good	Good	EM	Regulated Tree	High	Retain as a group	6.0	4.0	
	1070	<i>Pinus radiata</i> - Monterey Pine	15.2	0.628318531	3				Pest Plant (Weed)			2.4	1.6	
	1071	<i>Pinus radiata</i> - Monterey Pine	15	0.785398163	3.5				Pest Plant (Weed)			3.0	2.4	
	1072	Tree is dead	17.7	1.099557429	4						Remove refer to comments	4.2	3.2	Dead
	1073	Stump only	6.5	0.314159265	5							1.2	0.8	
	1074	<i>Acacia baileyana</i> - Cootamundra Wattle	15	0.942477796	4.5				Pest Plant (Weed)			3.6	2.4	
Group 10	1075	<i>Pinus radiata</i> - Monterey Pine	25.2	2.513274123	8.5				Pest Plant (Weed)			9.6	6.4	Drought affected deadwood present mature group of refer to plan
	1076	Tree is dead	22	2.513274123	9				Pest Plant (Weed)			9.6	6.4	Part of group of Pinus Radiata
	1077	<i>Pinus radiata</i> - Monterey Pine	25	2.199114858	7				Pest Plant (Weed)			8.4	5.6	
	1078	<i>Pinus radiata</i> - Monterey Pine	24.5	1.570796327	5				Pest Plant (Weed)			6.0	4.0	

Group Number	Tree Number	Species	Height Range (above 6m)	Trunk Circum. (m)	Canopy Spread (m)	Health	Structure	Stage	Tree Protection Status	Tree Quality Classification	Arboricultural Recommendation	TPZ AS 4970	D10*	Comments/summary
	1079	<i>Pinus radiata</i> - Monterey Pine	26	2.513274123	7				Pest Plant (Weed)			9.6	6.4	
	1080	<i>Pinus radiata</i> - Monterey Pine	26.2	2.827433388	11				Pest Plant (Weed)			10.8	7.2	
	1081	<i>Pinus radiata</i> - Monterey Pine	10.2	0.628318531	3				Pest Plant (Weed)			2.4	1.6	
	1082	<i>Pinus radiata</i> - Monterey Pine	15	1.256637061	5				Pest Plant (Weed)			4.8	3.2	
	1083	<i>Pinus radiata</i> - Monterey Pine	31	2.827433388	9				Pest Plant (Weed)			10.8	7.2	
	1084	<i>Pinus radiata</i> - Monterey Pine	27.5	1.884955592	5				Pest Plant (Weed)			7.2	4.8	
	1085	<i>Pinus radiata</i> - Monterey Pine	23.5	1.727875959	6				Pest Plant (Weed)			6.6	4.8	
	1086	<i>Pinus radiata</i> - Monterey Pine	27	1.570796327	5.5				Pest Plant (Weed)			6.0	4.0	
	1087	<i>Pinus radiata</i> - Monterey Pine	14.7	1.884955592	8				Pest Plant (Weed)			7.2	4.8	
	1088	<i>Pinus radiata</i> - Monterey Pine	28.2	2.513274123	7				Pest Plant (Weed)			9.6	6.4	
	1089	<i>Pinus radiata</i> - Monterey Pine	24	1.884955592	7				Pest Plant (Weed)			7.2	4.8	
	1090	<i>Pinus radiata</i> - Monterey Pine	24	2.513274123	7.5				Pest Plant (Weed)			9.6	6.4	
	1091	<i>Pinus radiata</i> - Monterey Pine	25.5	2.199114858	7				Pest Plant (Weed)			8.4	5.6	
	1092	<i>Pinus radiata</i> - Monterey Pine	11.5	0.942477796	6				Pest Plant (Weed)			3.6	2.4	
	1093	<i>Malus sp.</i> - Crab Apple	5.7	0.471238898	5.5				Not Regulated			1.8	1.6	
	1094	<i>Quercus robur</i> - English Oak	11.2	1.884955592	14	Good	Poor	M	Regulated Tree	Poor	Retain	7.2	4.8	Top missing
	1095	<i>Quercus robur</i> - English Oak	14.7	1.727875959	15	Good	Good	M	Regulated Tree	High	Retain	6.6	4.8	
	1096	<i>Crataegusmonogyna</i> -English Hawthorn	11	0.942477796	7.5	Good	Good	M	Not Regulated			3.6	2.4	
	1097	<i>Quercus robur</i> - English Oak	9.5	0.785398163	3.5				Not Regulated			3.0	2.4	
	1098	<i>Quercus robur</i> - English Oak	13.7	1.884955592	18	Good	Good	M	Regulated Tree	Medium	Retain	7.2	4.8	Top missing
	1099		8.2	0.942477796	6							3.6	2.4	
	1100	<i>Eucalyptus saligna</i>	17	2.670353756	14	Good	Good	EM	Regulated Tree	High	Retain as a group	10.2	7.2	
	1101	<i>Eucalyptus saligna</i>	24	2.513274123	10	Good	Good	EM	Regulated Tree	High	Retain as a group	9.6	6.4	
	1102	<i>Eucalyptus saligna</i>	24	2.042035225	11.5	Good	Good	EM	Regulated Tree	High	Retain as a group	7.8	5.6	

Group Number	Tree Number	Species	Height Range (above 6m)	Trunk Circum. (m)	Canopy Spread (m)	Health	Structure	Stage	Tree Protection Status	Tree Quality Classification	Arboricultural Recommendation	TPZ AS 4970	D10*	Comments/summary
	1103	<i>Cupressus sp.- Cypress</i>	16.2	1.727875959	7						Retain as a group	6.6	4.8	
	1104	<i>Cupressus sp.- Cypress</i>	16.2	1.256637061	6						Retain as a group	4.8	3.2	
	1105	<i>Cupressus sp.- Cypress</i>	15.7	1.256637061	6.5						Retain as a group	4.8	3.2	
	1106	<i>Cupressus sp.- Cypress</i>		0.628318531	O/S Canopy						Retain as a group	2.4	1.6	
	1107	<i>Fraxinus oxycarpa - Desert Ash</i>	12		5							0.0	0.0	
Group 17	1108	<i>Pinus species</i>	11.7	0.628318531	4.5				Not Regulated			2.4	1.6	POOR QUALITY GROUP densely planted
	1109	<i>Pinus species</i>	11.7	0.628318531	4				Not Regulated			2.4	1.6	
	1110	<i>Pinus species</i>	11	0.942477796	4				Not Regulated			3.6	2.4	
	1111	<i>Pinus species</i>	10.7	0.628318531	3				Not Regulated			2.4	1.6	
	1112	<i>Pinus species</i>	8.5	0.628318531	3				Not Regulated			2.4	1.6	
	1113	<i>Pinus species</i>	9.7	0.785398163	4.5				Not Regulated			3.0	2.4	
	1114	<i>Pinus species</i>	12.7	1.884955592	6.5				Not Regulated			7.2	4.8	
	1115	<i>Pinus species</i>	10.7	0.942477796	5				Not Regulated			3.6	2.4	
	1116	<i>Pinus species</i>	10.7	0.785398163	4				Not Regulated			3.0	2.4	
	1117	<i>Pinus species</i>	11	0.628318531	3.5				Not Regulated			2.4	1.6	
	1118	<i>Pinus radiata - Monterey Pine</i>	22.5	2.513274123	9.5				Pest Plant (Weed)			9.6	6.4	Drought affected
	1119	<i>Pinus radiata - Monterey Pine</i>	24	3.455751919	10				Pest Plant (Weed)			13.2	8.9	
	1120	<i>Pinus radiata - Monterey Pine</i>		3.141592654	O/S Canopy				Pest Plant (Weed)			12.0	8.1	
	1121	<i>Tree is missing</i>	24.5		10				Pest Plant (Weed)			0.0	0.0	Drought affected
	1122	<i>Populus sp. - Poplar</i>	16.2	0.942477796	6	Good	Good	J	Regulated Tree	Medium		3.6	2.4	Tremuloides
	1123	<i>Quercus robur - English Oak</i>	17.7	2.513274123	15	Good	Good	M	Regulated Tree	High	Retain as a group	9.6	6.4	
	1124	<i>Quercus robur - English Oak</i>	18.5	1.884955592	12	Good	Good	M	Regulated Tree	High	Retain as a group	7.2	4.8	
	1125	<i>Acacia dealbata - Silver Wattle</i>	18	0.628318531	6	Fair	Fair	M	Regulated Tree	Low		2.4	1.6	
	1126	<i>Acacia dealbata - Silver Wattle</i>		0.628318531	O/S Canopy	Fair	Fair	M	Regulated Tree	Low		2.4	1.6	
	1127	<i>Acacia floribunda - White Sallow Wattle</i>	12.7		6				Regulated Tree	Low		0.0	0.0	
	1128	<i>Callitris sp.- Cypress pine</i>	6.5	0.314159265	1.5	Good	Good		Not			1.2	0.8	

Group Number	Tree Number	Species	Height Range (above 6m)	Trunk Circum. (m)	Canopy Spread (m)	Health	Structure	Stage	Tree Protection Status	Tree Quality Classification	Arboricultural Recommendation	TPZ AS 4970	D10*	Comments/summary
									Regulated					
	1129	<i>Callitris sp.- Cypress pine</i>	6.5	0.471238898	3	Good	Good		Not Regulated			1.8	1.6	
	1130	<i>Tree is missing</i>	18.2	1.256637061	5.5							4.8	3.2	
	1131	<i>Pinus poderosa - Western Yellow Pine</i>		1.256637061	O/S Canopy	Good	Good	M	Regulated Tree	High	Retain	4.8	3.2	
	1132	<i>Tree is dead</i>	18.5		6							0.0	0.0	Dead
	1133	<i>Pinus species</i>	19.5	3.141592654	19	Fair	Very Good	M	Regulated Tree	High	Retain	12.0	8.1	Drought affected
	1134	<i>Acacia dealbata - Silver Wattle</i>	12	0.628318531	6	Good	Good	EM	Regulated Tree	Low	Retain	2.4	1.6	
	1135	<i>Ulmus glabra - Wych Elm</i>	8.5	0.785398163	5.5				Not Regulated			3.0	2.4	
	1136	<i>Ulmus glabra - Wych Elm</i>	8.2	0.471238898	4				Not Regulated			1.8	1.6	
	1137	<i>Pinus radiata - Monterey Pine</i>	21.2	2.984513021	11				Pest Plant (Weed)			11.4	8.1	
	1138	<i>Pinus radiata - Monterey Pine</i>	26	3.141592654	14				Pest Plant (Weed)			12.0	8.1	
	1139	<i>Pinus radiata - Monterey Pine</i>		2.35619449	O/S Canopy				Pest Plant (Weed)			9.0	6.4	
	1140	<i>Ulmus parvifolia - Chinese Elm</i>	7		7				Not Regulated			0.0	0.0	
	1141	<i>Pinus radiata - Monterey Pine</i>		3.141592654	O/S Canopy				Pest Plant (Weed)			12.0	8.1	
	1142	<i>Pinus radiata - Monterey Pine</i>	25.2		14				Pest Plant (Weed)			0.0	0.0	
	1143			1.256637061	O/S Canopy				Pest Plant (Weed)			4.8	3.2	
	1144		14.5		7				Pest Plant (Weed)			0.0	0.0	
	1145	<i>Pinus species</i>	7	0.628318531	5.5				Pest Plant (Weed)			2.4	1.6	
	1146	<i>Quercus palustris - Pin Oak</i>	14.2	1.256637061	13	Good	Good	M	Regulated Tree	High	Retain	4.8	3.2	
Group 15	1147	<i>Pinus species</i>	16.2	0.942477796	3				Pest Plant (Weed)			3.6	2.4	POOR QUALITY GROUP
	1148	<i>Pinus species</i>	16	1.099557429	3.5				Pest Plant (Weed)			4.2	3.2	
	1149	<i>Pinus species</i>	14.2	0.942477796	3.5				Pest Plant (Weed)			3.6	2.4	
	1150	<i>Ulmus parvifolia - Chinese Elm</i>	13.5	1.256637061	4	Good	Good	M	Regulated Tree	High	Retain	4.8	3.2	Yarralumla special
Group 15	1151	<i>Pinus species</i>	15.2	1.570796327	7				Pest Plant (Weed)			6.0	4.0	POOR QUALITY GROUP
	1152	<i>Pinus species</i>	15.5	1.099557429	6				Pest Plant (Weed)			4.2	3.2	

Group Number	Tree Number	Species	Height Range (above 6m)	Trunk Circum. (m)	Canopy Spread (m)	Health	Structure	Stage	Tree Protection Status	Tree Quality Classification	Arboricultural Recommendation	TPZ AS 4970	D10*	Comments/summary
	1153	<i>Pinus species</i>	8.2	0.471238898	4				Pest Plant (Weed)			1.8	1.6	
	1154	<i>Pinus species</i>	14.5	0.942477796	3				Pest Plant (Weed)			3.6	2.4	
	1155	<i>Pinus species</i>	15.2	1.256637061	6				Pest Plant (Weed)			4.8	3.2	
	1156	<i>Pinus species</i>	11.7	0.942477796	3				Pest Plant (Weed)			3.6	2.4	
	1157	<i>Pinus radiata</i> - Monterey Pine	15	0.628318531	1.5				Pest Plant (Weed)			2.4	1.6	
	1158	<i>Pinus radiata</i> - Monterey Pine	17	1.570796327	6				Pest Plant (Weed)			6.0	4.0	
	1159	<i>Pinus radiata</i> - Monterey Pine	27.7	2.042035225	3.5				Pest Plant (Weed)			7.8	5.6	
	1160	<i>Pinus radiata</i> - Monterey Pine	31.5	2.042035225	4.5				Pest Plant (Weed)			7.8	5.6	
	1161	<i>Pinus radiata</i> - Monterey Pine	28.5	2.35619449	5				Pest Plant (Weed)			9.0	6.4	
	1162	<i>Pinus radiata</i> - Monterey Pine	27.7	2.199114858	5				Pest Plant (Weed)			8.4	5.6	
	1163	<i>Pinus radiata</i> - Monterey Pine	9.2	0.628318531	4				Pest Plant (Weed)			2.4	1.6	
	1164	<i>Sorbus domestica</i> - Service Tree	10.5	0.785398163	4.5				Pest Plant (Weed)			3.0	2.4	
	1165	<i>Pinus radiata</i> - Monterey Pine	13.2	1.256637061	6				Pest Plant (Weed)			4.8	3.2	
	1166	<i>Quercus palustris</i> - Pin Oak	9.7	0.785398163	8.5				Not Regulated			3.0	2.4	
	1167	<i>Quercus</i> sp.	11.2	0.785398163	9				Not Regulated			3.0	2.4	
	1168	<i>Pinus radiata</i> - Monterey Pine	13.2	0.942477796	5				Pest Plant (Weed)	Poor		3.6	2.4	Almost dead
	1169	<i>Pinus radiata</i> - Monterey Pine	14.2	1.256637061	4.5				Pest Plant (Weed)			4.8	3.2	
	1170	<i>Pinus radiata</i> - Monterey Pine	12	1.256637061	5.5				Pest Plant (Weed)			4.8	3.2	
	1171	<i>Pinus radiata</i> - Monterey Pine	13	1.570796327	10				Pest Plant (Weed)			6.0	4.0	
	1172	<i>Pinus radiata</i> - Monterey Pine	16.5	1.256637061	6				Pest Plant (Weed)			4.8	3.2	
	1173	<i>Pinus radiata</i> - Monterey Pine	15	1.256637061	5				Pest Plant (Weed)			4.8	3.2	Group of Radiata
	1174		12.2	1.413716694	7.5							5.4	4.0	
	1175	Tree is dead	12.2	1.570796327	6				Pest Plant (Weed)		Remove refer to comments	6.0	4.0	Dead
	1176		12.5	1.570796327	8							6.0	4.0	
	1177	<i>Callitris</i> sp.- Cypress pine	19	1.570796327	7.5	Good	Poor	M	Regulated Tree	Medium		6.0	4.0	

Group Number	Tree Number	Species	Height Range (above 6m)	Trunk Circum. (m)	Canopy Spread (m)	Health	Structure	Stage	Tree Protection Status	Tree Quality Classification	Arboricultural Recommendation	TPZ AS 4970	D10*	Comments/summary
	1178	<i>Quercus robur</i> - English Oak	12.5	1.256637061	13	Fair	Good	EM	Regulated Tree	Medium		4.8	3.2	
	1179	<i>Pinus radiata</i> - Monterey Pine	19	2.199114858	11				Pest Plant (Weed)			8.4	5.6	
	1180	<i>Callitris</i> sp.- Cypress pine	15.2	1.884955592	4.5	Good	Poor	M	Regulated Tree	Medium	Retain	7.2	4.8	
	1181	<i>Celtisaustralis</i> - Nettle Tree	10.7	1.727875959	8				Pest Plant (Weed)			6.6	4.8	
	1182	<i>Morus</i> sp. - Mulberry	4.5	0.628318531	4.5				Not Regulated			2.4	1.6	
	1183	<i>Gleditsia triacanthos</i> - Honey locust	8	0.785398163	7.5				Not Regulated			3.0	2.4	
	1184	<i>Fraxinus oxycarpa</i> - Desert Ash	8	0.942477796	6				Not Regulated			3.6	2.4	
	1185	<i>Pistacia chinensis</i> - Chinense Pistachio	8.5	0.942477796	9				Not Regulated			3.6	2.4	
	1186	<i>Maelia azedarach</i> - White Cedar	8	1.256637061	6.5				Not Regulated			4.8	3.2	
	1187	<i>Styphnolobium japonicum</i> - Pagoda tree	8	0.942477796	10				Not Regulated			3.6	2.4	
	1188	<i>Eucalyptus viminalis</i> - Ribbon Gum	20	1.884955592	9.5	Fair	Good	EM	Regulated Tree	Medium	Retain	7.2	4.8	
	1189	<i>Eucalyptus</i> sp. - Gum Tree	18	1.256637061	7.5	Good	Good	EM	Regulated Tree	Medium	Retain	4.8	3.2	
	1190	<i>Pinus radiata</i> - Monterey Pine	11	1.570796327	7.5				Pest Plant (Weed)			6.0	4.0	
	1191	<i>Pinus radiata</i> - Monterey Pine	17	1.884955592	9				Pest Plant (Weed)			7.2	4.8	
	1192	<i>Eucalyptus saligna</i>	23	1.570796327	10	Good	Good	EM	Regulated Tree	High	Retain	6.0	4.0	
Group 11	1193	<i>Pinus canariensis</i> - Canary Island Pine	19	1.256637061	5	Good	Good	M	Regulated Tree	High	Retain as a group	4.8	3.2	High Quality Group - along fence line
	1194	<i>Pinus canariensis</i> - Canary Island Pine	19	1.256637061	6	Good	Good	M	Regulated Tree	High	Retain as a group	4.8	3.2	
	1195	<i>Pinus canariensis</i> - Canary Island Pine	15	0.628318531	5.5	Good	Good	M	Regulated Tree	High	Retain as a group	2.4	1.6	
	1196	<i>Eucalyptus</i> sp. - Gum Tree	15	1.256637061	10	Good	Good	EM	Regulated Tree		Retain	4.8	3.2	
	1197	<i>Pinus radiata</i> - Monterey Pine	18	0.942477796	6				Pest Plant (Weed)			3.6	2.4	
	1198	<i>Eucalyptus blakelyi</i> - Red Gum	14	1.256637061	8	Good	Good	EM	Regulated Tree	Medium	Retain	4.8	3.2	Deadwood present
	1199	<i>Pinus radiata</i> - Monterey Pine	23	2.199114858	9				Pest Plant (Weed)			8.4	5.6	
	1200	<i>Pinus radiata</i> - Monterey Pine	19	1.884955592	9				Pest Plant (Weed)			7.2	4.8	
	1201	<i>Pinus radiata</i> - Monterey Pine	14	1.570796327	6				Pest Plant (Weed)			6.0	4.0	

Group Number	Tree Number	Species	Height Range (above 6m)	Trunk Circum. (m)	Canopy Spread (m)	Health	Structure	Stage	Tree Protection Status	Tree Quality Classification	Arboricultural Recommendation	TPZ AS 4970	D10*	Comments/summary
	1202	<i>Eucalyptus</i> sp. - Gum Tree	12	1.256637061	0.01			EM	Regulated Tree	Medium	Retain	4.8	3.2	Microcorys
	1203	Tree is missing	15	0.031415927	7.5							0.1	0.0	
	1204		23	2.827433388	13							10.8	7.2	
Group 10	1205	Tree is dead	20	1.727875959	7				Pest Plant (Weed)			6.6	4.8	Dead
	1206	Tree is dead	24	2.199114858	8				Pest Plant (Weed)			8.4	5.6	Dead
	1207	<i>Pinus radiata</i> - Monterey Pine	25	2.513274123	7				Pest Plant (Weed)			9.6	6.4	Almost dead
	1208	<i>Pinus radiata</i> - Monterey Pine	23	1.570796327	0.01				Pest Plant (Weed)			6.0	4.0	Almost dead
	1209	<i>Pinus radiata</i> - Monterey Pine	23	0.031415927	6				Pest Plant (Weed)			0.1	0.0	Almost dead
	1210	<i>Pinus radiata</i> - Monterey Pine	25	2.513274123	13				Pest Plant (Weed)			9.6	6.4	Almost dead
	1211	<i>Pinus radiata</i> - Monterey Pine	26	1.884955592	4				Pest Plant (Weed)			7.2	4.8	Almost dead
	1212	<i>Pinus radiata</i> - Monterey Pine	27	2.513274123	11				Pest Plant (Weed)			9.6	6.4	
	1213	<i>Pinus radiata</i> - Monterey Pine	25	2.199114858	8				Pest Plant (Weed)			8.4	5.6	
	1214	Tree is missing		1.884955592	0.01							7.2	4.8	
	1215	Tree is dead	20	0.031415927	9				Pest Plant (Weed)			0.1	0.0	Dead
	1216	Tree is dead	25	2.35619449	7				Pest Plant (Weed)			9.0	6.4	Dead
	1217	<i>Pinus radiata</i> - Monterey Pine	23	1.884955592	7				Pest Plant (Weed)			7.2	4.8	Drought affected
	1218	<i>Platanus</i> x <i>acerifolia</i> - London Plane Tree	5.5	0.314159265	2				Not Regulated			1.2	0.8	Stump regrowth
	1219	<i>Ulmus parvifolia</i> - Chinese Elm	9.5	0.942477796	9	Good	Good	EM	Regulated Tree	Medium	Retain as a group	3.6	2.4	
	1220	<i>Ulmus parvifolia</i> - Chinese Elm	9.5	0.942477796	12	Good	Good	EM	Not Regulated	Medium	Retain as a group	3.6	2.4	
	1221	<i>Ulmus parvifolia</i> - Chinese Elm	10	1.099557429	12	Good	Good	EM	Not Regulated	Medium	Retain as a group	4.2	3.2	
	1222	<i>Ulmus parvifolia</i> - Chinese Elm	12	1.099557429	11.5	Fair	Good	EM	Regulated Tree	Medium	Retain as a group	4.2	3.2	Possibly possum grazing
	1223	Tree is dead	6	1.256637061	8							4.8	3.2	
	1224	<i>Sorbus domestica</i> - Service Tree	9	0.628318531	5				Pest Plant (Weed)			2.4	1.6	
	1225	<i>Sorbus domestica</i> - Service Tree	8	0.628318531	5				Pest Plant (Weed)			2.4	1.6	
	1226	<i>Casuarina cunninghamiana</i> - River Oak	10	0.785398163	5				Regulated Tree			3.0	2.4	
	1227	<i>Eucalyptus</i> sp. - Gum Tree	7	0.785398163	7				Not			3.0	2.4	

Group Number	Tree Number	Species	Height Range (above 6m)	Trunk Circum. (m)	Canopy Spread (m)	Health	Structure	Stage	Tree Protection Status	Tree Quality Classification	Arboricultural Recommendation	TPZ AS 4970	D10*	Comments/summary
									Regulated					
	1228	<i>Eucalyptus sp. - Gum Tree</i>	7	0.785398163	4.5				Not Regulated			3.0	2.4	
	1229	<i>Sorbus domestica - Service Tree</i>	10.5	0.628318531	4				Pest Plant (Weed)			2.4	1.6	
	1230	<i>Sorbus domestica - Service Tree</i>	9	0.628318531	4				Pest Plant (Weed)			2.4	1.6	
	1231	<i>Pinus radiata - Monterey Pine</i>	25	2.042035225	9.5				Pest Plant (Weed)			7.8	5.6	
	1232	<i>Pinus radiata - Monterey Pine</i>	27	2.199114858	7.5				Pest Plant (Weed)			8.4	5.6	
	1233	<i>Pinus radiata - Monterey Pine</i>	25	1.884955592	9				Pest Plant (Weed)			7.2	4.8	
	1234	<i>Pinus radiata - Monterey Pine</i>	25	2.35619449	9				Pest Plant (Weed)			9.0	6.4	
	1235	<i>Pinus radiata - Monterey Pine</i>	26	2.35619449	6				Pest Plant (Weed)			9.0	6.4	
	1236	<i>Pinus radiata - Monterey Pine</i>	19	1.884955592	8				Pest Plant (Weed)			7.2	4.8	
	1237	<i>Cupressus sp.- Cypress</i>	18	2.35619449	11	Good	Good	M	Regulated Tree	High	Retain	9.0	6.4	
	1238	<i>Quercus robur - English Oak</i>	17	2.199114858	18	Good	Good	M	Regulated Tree	High	Retain	8.4	5.6	
	1239		19	1.099557429	6							4.2	3.2	
	1240		20	1.256637061	6.5							4.8	3.2	
	1241		20	1.099557429	4							4.2	3.2	
	1242		23	1.884955592	7							7.2	4.8	
	1243		23	1.413716694	9.5							5.4	4.0	
	1244		18	1.099557429	5							4.2	3.2	
Group 8	1245	<i>Quercus palustris - Pin Oak</i>	15	1.256637061	0.01	Poor	Poor	EM	Regulated Tree	Poor	Retain/remove	4.8	3.2	Ivy at base , lopped sided canopy in group
	1246	<i>Viburnum tinus - Lauristinus</i>	3	0.031415927	9				Not Regulated			0.1	0.0	
Group 8	1247	<i>Quercus palustris - Pin Oak</i>	18	1.256637061	4.5	Fair	Fair	EM	Regulated Tree	Medium	Retain as a group	4.8	3.2	MEDIUM QUALITY GROUP deadwood Present, some trees are in decline, Hanging branch in tree 1257
	1248	<i>Quercus palustris - Pin Oak</i>	23	1.727875959	7				Regulated Tree	Medium	Retain as a group	6.6	4.8	
	1249	<i>Quercus palustris - Pin Oak</i>	23	1.570796327	9				Regulated Tree	Medium	Retain as a group	6.0	4.0	
	1250	<i>Quercus palustris - Pin Oak</i>	18	0.628318531	3.5				Regulated Tree	Medium	Retain as a group	2.4	1.6	
	1251	<i>Quercus palustris - Pin Oak</i>	13	0.628318531	5				Regulated Tree	Medium	Retain as a group	2.4	1.6	
	1252	<i>Quercus palustris - Pin Oak</i>	15	0.785398163	3.5				Regulated Tree	Medium	Retain as a group	3.0	2.4	
	1253	<i>Quercus palustris - Pin Oak</i>	11	0.628318531	4.5				Regulated Tree	Medium	Retain as a group	2.4	1.6	

Group Number	Tree Number	Species	Height Range (above 6m)	Trunk Circum. (m)	Canopy Spread (m)	Health	Structure	Stage	Tree Protection Status	Tree Quality Classification	Arboricultural Recommendation	TPZ AS 4970	D10*	Comments/summary
	1254	<i>Quercus palustris</i> - Pin Oak	23	1.884955592	12				Regulated Tree	Medium	Retain as a group	7.2	4.8	
	1255	<i>Quercus palustris</i> - Pin Oak	18	1.099557429	6				Regulated Tree	Medium	Retain as a group	4.2	3.2	
	1256	<i>Quercus palustris</i> - Pin Oak		1.570796327	0.01				Regulated Tree	Medium	Retain as a group	6.0	4.0	
	1257	<i>Quercus palustris</i> - Pin Oak	23	0.031415927	12	Good	Good	EM	Regulated Tree	High	Retain as a group	0.1	0.0	
	1258	<i>Quercus palustris</i> - Pin Oak		1.570796327	0.01				Regulated Tree	Medium	Retain as a group	6.0	4.0	
	1259	<i>Quercus palustris</i> - Pin Oak	23	0.031415927	9				Regulated Tree	Medium	Retain as a group	0.1	0.0	
	1260	<i>Casuarina cunninghamiana</i> - River Oak	20	1.570796327	8	Good	Good	M	Regulated Tree	High	Retain as a group	6.0	4.0	
	1261	<i>Casuarina cunninghamiana</i> - River Oak	17	1.570796327	8.5	Good	Good	M	Regulated Tree	High	Retain as a group	6.0	4.0	
	1262	<i>Casuarina cunninghamiana</i> - River Oak	22	2.042035225	9	Good	Good	M	Regulated Tree	High	Retain as a group	7.8	5.6	
Group 9	1263	<i>Brachychiton populneus</i>	9	0.942477796	4				Not Regulated		Retain as a group	3.6	2.4	MEDIUM QUALITY GROUP - mostly not regulated
	1264	<i>Brachychiton populneus</i>	5	0.628318531	1.5				Not Regulated		Retain as a group	2.4	1.6	
	1265	<i>Brachychiton populneus</i>	5	0.628318531	3				Not Regulated		Retain as a group	2.4	1.6	
	1266	<i>Brachychiton populneus</i>	7	0.785398163	2.5				Not Regulated		Retain as a group	3.0	2.4	
	1267	<i>Brachychiton populneus</i>	6	0.785398163	4				Not Regulated		Retain as a group	3.0	2.4	
	1268	<i>Brachychiton populneus</i>	9	1.099557429	4.5				Not Regulated		Retain as a group	4.2	3.2	
	1269	<i>Brachychiton populneus</i>	9	1.099557429	3.5				Not Regulated		Retain as a group	4.2	3.2	
	1270	<i>Brachychiton populneus</i>	8	0.942477796	4				Not Regulated		Retain as a group	3.6	2.4	
	1271	<i>Brachychiton populneus</i>	6.5	0.628318531	2.5				Not Regulated		Retain as a group	2.4	1.6	
	1272	<i>Brachychiton populneus</i>	7.5	1.099557429	6				Not Regulated		Retain as a group	4.2	3.2	
	1273	<i>Brachychiton populneus</i>	9	0.942477796	5.5				Not Regulated		Retain as a group	3.6	2.4	
	1274	<i>Brachychiton populneus</i>	9	0.942477796	6				Not Regulated		Retain as a group	3.6	2.4	
	1275	<i>Brachychiton populneus</i>	9	1.570796327	5.5				Not Regulated		Retain as a group	6.0	4.0	
	1276	<i>Brachychiton populneus</i>	6	0.628318531	2.5				Not Regulated		Retain as a group	2.4	1.6	
	1277	<i>Brachychiton populneus</i>	7	1.413716694	6.5				Not		Retain as a group	5.4	4.0	

Group Number	Tree Number	Species	Height Range (above 6m)	Trunk Circum. (m)	Canopy Spread (m)	Health	Structure	Stage	Tree Protection Status	Tree Quality Classification	Arboricultural Recommendation	TPZ AS 4970	D10*	Comments/summary
									Regulated					
	1278	<i>Brachychiton populneus</i>	8	1.256637061	3.5				Not Regulated		Retain as a group	4.8	3.2	
	1279	<i>Brachychiton populneus</i>	10	1.099557429	4				Not Regulated		Retain as a group	4.2	3.2	
	1280	<i>Brachychiton populneus</i>	7	0.628318531	3.5				Not Regulated		Retain as a group	2.4	1.6	
	1281	<i>Brachychiton populneus</i>	8	1.099557429	5				Not Regulated		Retain as a group	4.2	3.2	
	1282	<i>Brachychiton populneus</i>	8	1.099557429	5.5				Not Regulated		Retain as a group	4.2	3.2	
	1283	<i>Brachychiton populneus</i>	6	0.785398163	4				Not Regulated		Retain as a group	3.0	2.4	
	1284	<i>Brachychiton populneus</i>	13	0.942477796	5				Not Regulated		Retain as a group	3.6	2.4	
	1285	<i>Brachychiton populneus</i>	7	0.785398163	3				Not Regulated		Retain as a group	3.0	2.4	
	1286	<i>Brachychiton populneus</i>	6	1.256637061	5				Not Regulated		Retain as a group	4.8	3.2	
	1287	<i>Brachychiton populneus</i>	7	0.628318531	4				Not Regulated		Retain as a group	2.4	1.6	
	1288	<i>Brachychiton populneus</i>	9	2.042035225	8				Not Regulated		Retain as a group	7.8	5.6	
	1289	<i>Brachychiton populneus</i>	7.5	1.256637061	6				Not Regulated		Retain as a group	4.8	3.2	
	1290	<i>Brachychiton populneus</i>	8.5	0.942477796	4.5				Not Regulated		Retain as a group	3.6	2.4	
	1291	<i>Brachychiton populneus</i>	7	0.942477796	4.5				Not Regulated		Retain as a group	3.6	2.4	
	1292	<i>Brachychiton populneus</i>	7	0.942477796	5				Not Regulated		Retain as a group	3.6	2.4	
	1293	<i>Brachychiton populneus</i>	12	0.471238898	1.5				Not Regulated		Retain as a group	1.8	1.6	
	1294	<i>Brachychiton populneus</i>	15	0.628318531	3.5				Not Regulated		Retain as a group	2.4	1.6	
	1295	<i>Brachychiton populneus</i>	16	0.942477796	4				Not Regulated		Retain as a group	3.6	2.4	
	1296	<i>Brachychiton populneus</i>	7	0.628318531	5				Not Regulated		Retain as a group	2.4	1.6	
	1297	<i>Brachychiton populneus</i>	7	0.942477796	5				Not Regulated		Retain as a group	3.6	2.4	
	1298	<i>Brachychiton populneus</i>	7	1.099557429	6				Not Regulated		Retain as a group	4.2	3.2	
	1299	<i>Brachychiton populneus</i>	7	0.628318531	3				Not Regulated		Retain as a group	2.4	1.6	
	1300	<i>Brachychiton populneus</i>	7	1.256637061	6				Not Regulated		Retain as a group	4.8	3.2	

Group Number	Tree Number	Species	Height Range (above 6m)	Trunk Circum. (m)	Canopy Spread (m)	Health	Structure	Stage	Tree Protection Status	Tree Quality Classification	Arboricultural Recommendation	TPZ AS 4970	D10*	Comments/summary
	1301	<i>Brachychiton populneus</i>	8	1.256637061	7.5				Not Regulated		Retain as a group	4.8	3.2	
	1302	<i>Brachychiton populneus</i>	8	1.570796327	8				Not Regulated		Retain as a group	6.0	4.0	
	1303	<i>Eucalyptus</i> sp. - Gum Tree	16	0.942477796	5	Good	Good	EM	Regulated Tree	Medium	Retain as a group	3.6	2.4	
	1304	<i>Eucalyptus</i> sp. - Gum Tree	14	1.256637061	8	Good	Good	EM	Regulated Tree	Medium	Retain as a group	4.8	3.2	
	1305	<i>Eucalyptus</i> sp. - Gum Tree	19	1.570796327	10	Good	Good	EM	Regulated Tree	Medium	Retain as a group	6.0	4.0	
Group 9	1306	<i>Brachychiton populneus</i>	8	1.256637061	7				Not Regulated			4.8	3.2	
	1307	<i>Brachychiton populneus</i>	8	0.785398163	5				Not Regulated			3.0	2.4	
	1308	<i>Brachychiton populneus</i>	8	2.827433388	14				Not Regulated			10.8	7.2	Drought affected
	1309	<i>Ulmus parvifolia</i> - Chinese Elm	8.5	0.942477796	9				Not Regulated			3.6	2.4	Supressed by two pines
Group 8	1310	<i>Quercus palustris</i> - Pin Oak	14	1.884955592	6	Very Poor	Poor	EM	Regulated Tree	Poor	Retain/remove	7.2	4.8	In decline
	1311	<i>Quercus palustris</i> - Pin Oak	20	1.570796327	6	Very Poor	Fair	EM	Regulated Tree	Poor	Retain/remove	6.0	4.0	In decline
	1312	<i>Quercus palustris</i> - Pin Oak	21	1.570796327	9	Good	Good	EM	Regulated Tree	High	Retain as a group	6.0	4.0	MEDIUM QUALITY GROUP - Need deadwood removed, some in decline. Retain as a group only.
	1313	<i>Quercus palustris</i> - Pin Oak	20	1.884955592	14				Regulated Tree		Retain as a group	7.2	4.8	
	1314	<i>Quercus palustris</i> - Pin Oak	18	1.256637061	9				Regulated Tree		Retain as a group	4.8	3.2	
	1315	<i>Quercus palustris</i> - Pin Oak	20	1.256637061	7				Regulated Tree		Retain as a group	4.8	3.2	
	1316	<i>Quercus palustris</i> - Pin Oak	20	1.256637061	6				Regulated Tree		Retain as a group	4.8	3.2	
	1317	<i>Quercus palustris</i> - Pin Oak	20	1.256637061	5				Regulated Tree		Retain as a group	4.8	3.2	
	1318	<i>Quercus palustris</i> - Pin Oak	20	1.099557429	5.5				Regulated Tree		Retain as a group	4.2	3.2	
	1319		11	0.785398163	5.5							3.0	2.4	
	1320	<i>Cupressus macrocarpa</i> 'Horizontalis Aurea' - Golden Cypress	16.5	2.199114858	9				Regulated Schedule 2	High	Retain as a group	8.4	5.6	
	1321	<i>Cupressus macrocarpa</i> 'Horizontalis Aurea' - Golden Cypress	16	2.199114858	8				Regulated Schedule 2	High	Retain as a group	8.4	5.6	
	1322	<i>Cupressus macrocarpa</i> 'Horizontalis Aurea' - Golden Cypress	16	2.513274123	9	Good	Good	M	Regulated Schedule 2	High	Retain as a group	9.6	6.4	Cypress canker not a concern, monitor
	1323	<i>Crataegusmonogyna</i> -English Hawthorn	6	0.942477796	8				Not Regulated			3.6	2.4	

Group Number	Tree Number	Species	Height Range (above 6m)	Trunk Circum. (m)	Canopy Spread (m)	Health	Structure	Stage	Tree Protection Status	Tree Quality Classification	Arboricultural Recommendation	TPZ AS 4970	D10*	Comments/summary
	1324	<i>Cupressus arizonica</i> - Arizona cypress	15.5	1.884955592	8.5	Good	Good	M	Regulated Schedule 2	High	Retain	7.2	4.8	
	1325	<i>Celtisaustralis</i> - Nettle Tree	6	1.099557429	5				Pest Plant (Weed)			4.2	3.2	
	1326	<i>Fraxinus oxycarpa</i> - Desert Ash	7	0.628318531	4.5				Not Regulated			2.4	1.6	
	1327	<i>Fraxinus oxycarpa</i> - Desert Ash	6.2	0.628318531	5				Not Regulated			2.4	1.6	
	1328	<i>Acer negundo</i> - Box Elder	8.2	0.314159265	3.5				Pest Plant (Weed)			1.2	0.8	Cut down
	1329	<i>Acer negundo</i> - Box Elder	9	0.471238898	5				Pest Plant (Weed)			1.8	1.6	Cut down
	1330	<i>Quercus palustris</i> - Pin Oak		1.570796327	O/S Canopy	Good	Very Poor	EM	Regulated Tree	Poor	Retain as a group	6.0	4.0	Top missing
	1331	<i>Ligustrum lucidum</i> - Large leaf Privet	2		1				Pest Plant (Weed)			0.0	0.0	
	1332	<i>Quercus palustris</i> - Pin Oak		1.256637061	O/S Canopy	Good	Good	EM	Regulated Tree	Medium	Retain as a group	4.8	3.2	
	1333		3		7.5				Pest Plant (Weed)			0.0	0.0	
	1334	<i>Pittosporum eugenioides</i> 'variegatum'	5	1.256637061	5				Not Regulated			4.8	3.2	
	1335	<i>Acacia melanoxylon</i> - Blackwood	5.2	0.942477796	5				Not Regulated			3.6	2.4	
	1336	<i>Cupressus</i> sp.- Cypress	10	0.628318531	4.5				Not Regulated			2.4	1.6	
	1337	<i>Piceaabies</i> - Norway Spruce	10	1.256637061	5				Not Regulated	Poor		4.8	3.2	Dieback in canopy
	1338	<i>Cupressus</i> sp.- Cypress	8	2.513274123	7.5				Not Regulated			9.6	6.4	
	1339	<i>Pinus canariensis</i> - Canary Island Pine	23	1.884955592	14				Regulated Tree	High	Retain as a group	7.2	4.8	
	1340	<i>Pinus canariensis</i> - Canary Island Pine		1.884955592	14				Regulated Tree	High	Retain as a group	7.2	4.8	
	1341	<i>Pinus canariensis</i> - Canary Island Pine	20	1.099557429	9				Regulated Tree	High	Retain as a group	4.2	3.2	
	1342	<i>Pinus canariensis</i> - Canary Island Pine	21.5	2.042035225	13				Regulated Tree	High	Retain as a group	7.8	5.6	
	1343	<i>Pinus canariensis</i> - Canary Island Pine	21	2.199114858	15				Regulated Tree	High	Retain as a group	8.4	5.6	
	1344	<i>Pinus canariensis</i> - Canary Island Pine	24	2.670353756	18				Regulated Tree	High	Retain as a group	10.2	7.2	
	1345	<i>Pinus canariensis</i> - Canary Island Pine	22.5	2.670353756	15				Regulated Tree	High	Retain as a group	10.2	7.2	
	1346	<i>Pinus canariensis</i> - Canary	22.5	2.042035225	15				Regulated	High	Retain as a group	7.8	5.6	

Group Number	Tree Number	Species	Height Range (above 6m)	Trunk Circum. (m)	Canopy Spread (m)	Health	Structure	Stage	Tree Protection Status	Tree Quality Classification	Arboricultural Recommendation	TPZ AS 4970	D10*	Comments/summary
Group 4		Island Pine							Tree					HIGH QUALITY GROUP -Deadwood present
	1347	<i>Pinus brutiacalambrian pine</i>	16.5	2.042035225	16	Very Good	Very Good	M	Regulated Tree	High	Retain	7.8	5.6	
	1348	<i>Pinus radiata - Monterey Pine</i>	19	2.827433388	16							10.8	7.2	
	1349	<i>Pinus radiata - Monterey Pine</i>		2.513274123	15							9.6	6.4	
	1350	<i>Crataegusmonogyna- English Hawthorn</i>	8.5	1.099557429	8				Not Regulated			4.2	3.2	
	1351	<i>Quercus sp.</i>	9	1.099557429	8				Not Regulated			4.2	3.2	
	1352	<i>Pinus douglasiana- Douglas Pine</i>	15.5	2.199114858	14						Retain as a group	8.4	5.6	
	1353	<i>Pinus douglasiana- Douglas Pine</i>	14	2.042035225	13						Retain as a group	7.8	5.6	
	1354	Tree is dead	18	2.35619449	2							9.0	6.4	
	1355	Tree is dead	20	2.984513021	2							11.4	8.1	
	1356	<i>Pinus douglasiana- Douglas Pine</i>	12	1.099557429	6	Good	Good	M	Regulated Tree	High	Retain as a group	4.2	3.2	
	1357	<i>Pinus halepenses - Aleppo Pine</i>	20.5	2.827433388	12	Good	Good	M	Regulated Tree	High	Retain as a group	10.8	7.2	
	1358	<i>Pinus halepenses - Aleppo Pine</i>	18	1.884955592	16	Good	Good	M	Regulated Tree	High	Retain as a group	7.2	4.8	
	1359	<i>Pinus halepenses - Aleppo Pine</i>	15	1.256637061	12	Good	Good	M	Regulated Tree	High	Retain as a group	4.8	3.2	
	1360	<i>Pinus halepenses - Aleppo Pine</i>	20	2.984513021	20	Good	Good	M	Regulated Tree	High	Retain as a group	11.4	8.1	
	1361	<i>Pinus michoacannacornuta</i>	18	1.884955592	12	Good	Good	M	Regulated Tree	High	Retain as a group	7.2	4.8	
	1362	<i>Pinus michoacannacornuta</i>	18	1.570796327	10	Good	Good	M	Regulated Tree	High	Retain as a group	6.0	4.0	
	1363	<i>Pinus michoacannacornuta</i>	15	1.413716694	8	Good	Good	M	Regulated Tree	High	Retain as a group	5.4	4.0	
	1364	<i>Pinus michoacannacornuta</i>	17.5	2.35619449	18	Good	Good	M	Regulated Tree	High	Retain as a group	9.0	6.4	
	1365	<i>Pinus michoacannacornuta</i>	17.5	2.35619449	19	Good	Good	M	Regulated Tree	High	Retain as a group	9.0	6.4	
	1366	<i>Pinus michoacannacornuta</i>	18	1.884955592	17	Good	Good	M	Regulated Tree	High	Retain as a group	7.2	4.8	
	1367	<i>Pinus michoacannacornuta</i>	14	1.099557429	8	Good	Good	M	Regulated Tree	High	Retain as a group	4.2	3.2	
	1368	<i>Pinus michoacannacornuta</i>	15	1.727875959	10	Good	Good	M	Regulated Tree	High	Retain as a group	6.6	4.8	
	1369	<i>Pinus michoacannacornuta</i>	16	2.35619449	13	Good	Good	M	Regulated Tree	High	Retain as a group	9.0	6.4	
	1370	<i>Pinus michoacannacornuta</i>	16.5	2.199114858	12	Good	Good	M	Regulated Tree	High	Retain as a group	8.4	5.6	
	1371	<i>Pinus michoacannacornuta</i>	19	2.827433388	20	Good	Good	M	Regulated	High	Retain as a group	10.8	7.2	

Group Number	Tree Number	Species	Height Range (above 6m)	Trunk Circum. (m)	Canopy Spread (m)	Health	Structure	Stage	Tree Protection Status	Tree Quality Classification	Arboricultural Recommendation	TPZ AS 4970	D10*	Comments/summary
									Tree					
	1372	<i>Pinus michoacannacornuta</i>	15	1.570796327	10	Good	Good	M	Regulated Tree	High	Retain as a group	6.0	4.0	
	1373	<i>Fraxinus excelsior</i> - Common Ash	8.5	1.099557429	7				Not Regulated			4.2	3.2	
	1374	<i>Fraxinus</i> 'Raywood' - Claret Ash	14	2.199114858	14	Good	Good	M	Regulated Tree	Medium	Retain	8.4	5.6	Drought affected
	1375	<i>Eucalyptus</i> sp. - Gum Tree	12	1.099557429	14	Good	Fair	EM	Regulated Tree	Medium	Retain as a group	4.2	3.2	
	1376	<i>Eucalyptus</i> sp. - Gum Tree	12	1.570796327	16	Good	Fair	EM	Regulated Tree	Medium	Retain as a group	6.0	4.0	Scar at base
	1377	Tree is dead	5	0.942477796	6							3.6	2.4	Dead
	1378	<i>Eucalyptus</i> sp. - Gum Tree	14	2.827433388	20	Good	Good	EM	Regulated Tree	High	Retain as a group	10.8	7.2	Scar at base
	1379	<i>Pinus radiata</i> - Monterey Pine	17	1.884955592	3				Pest Plant (Weed)			7.2	4.8	
	1380	<i>Pinus radiata</i> - Monterey Pine	17.5	2.513274123	10				Pest Plant (Weed)			9.6	6.4	
	1381	<i>Pinus radiata</i> - Monterey Pine	19	2.199114858	14				Pest Plant (Weed)			8.4	5.6	
	1382	<i>Pinus radiata</i> - Monterey Pine	20	2.670353756	14				Pest Plant (Weed)			10.2	7.2	
	1383	<i>Pinus radiata</i> - Monterey Pine	19.5	2.827433388	14				Pest Plant (Weed)			10.8	7.2	
	1384	<i>Pinus radiata</i> - Monterey Pine	21	2.984513021	8				Pest Plant (Weed)			11.4	8.1	
	1385	<i>Eucalyptus melliodora</i> - Yellow Box	8	0.942477796	7				Not Regulated			3.6	2.4	
	1386	<i>Pinus radiata</i> - Monterey Pine	21	2.984513021	9				Pest Plant (Weed)			11.4	8.1	
	1387	<i>Pinus radiata</i> - Monterey Pine	18	2.042035225	6				Pest Plant (Weed)			7.8	5.6	
	1388	<i>Cupressus torulosa</i> - Bhutan Cypress	5	0.785398163	5				Not Regulated			3.0	2.4	
	1389	<i>xCupressocyparis leylandii</i> - Leyland Cypress	5	0.471238898	3				Not Regulated			1.8	1.6	
	1390	<i>xCupressocyparis leylandii</i> - Leyland Cypress	5	0.471238898	3				Not Regulated			1.8	1.6	
	1391	<i>xCupressocyparis leylandii</i> - Leyland Cypress	3	0.314159265	2				Not Regulated			1.2	0.8	
	1392	<i>xCupressocyparis leylandii</i> - Leyland Cypress	3	0.314159265	2				Not Regulated		Retain as a group	1.2	0.8	
	1393	<i>xCupressocyparis leylandii</i> - Leyland Cypress	5	0.628318531	4				Not Regulated	Medium	Retain as a group	2.4	1.6	15 in a group
	1394	<i>xCupressocyparis leylandii</i> - Leyland Cypress	7	0.628318531	4				Not Regulated	Low	Retain as a group	2.4	1.6	
	1395	<i>xCupressocyparis leylandii</i> - Leyland Cypress	7	0.628318531	4				Not Regulated		Retain as a group	2.4	1.6	

Group Number	Tree Number	Species	Height Range (above 6m)	Trunk Circum. (m)	Canopy Spread (m)	Health	Structure	Stage	Tree Protection Status	Tree Quality Classification	Arboricultural Recommendation	TPZ AS 4970	D10*	Comments/summary
	1396	xCupressocyparis leylandii - Leyland Cypress	10	0.785398163	4				Not Regulated		Retain as a group	3.0	2.4	
	1397	xCupressocyparis leylandii - Leyland Cypress	10	0.785398163	5				Not Regulated		Retain as a group	3.0	2.4	
	1398	xCupressocyparis leylandii - Leyland Cypress	12	1.413716694	6				Regulated Tree		Retain as a group	5.4	4.0	
	1399	xCupressocyparis leylandii - Leyland Cypress	12	1.256637061	7				Regulated Tree		Retain as a group	4.8	3.2	
	1400	xCupressocyparis leylandii - Leyland Cypress	13	2.042035225	7				Regulated Tree		Retain as a group	7.8	5.6	
	1401	Cupressus torulosa - Bhutan Cypress	15	1.884955592	8				Regulated Tree		Retain as a group	7.2	4.8	
	1402	Populus alba - Silver Poplar		1.727875959	12				Pest Plant (Weed)			6.6	4.8	
	1403	Pinus species	12	1.570796327	7	Good	Very Poor	EM	Regulated Tree	Poor	Retain	6.0	4.0	
	1404	Brachychiton populneus	5	0.628318531	3				Not Regulated			2.4	1.6	
Group 23	1405	Quercus palustris - Pin Oak	19	2.042035225	10	Good	Good	M	Regulated Tree	High	Retain as a group	7.8	5.6	HIGH QUALITY GROUP- Some deadwood hanging in canopy of few trees 1412 1413
	1406	Quercus palustris - Pin Oak	18	1.256637061	8	Good	Good	M	Regulated Tree	High		4.8	3.2	
	1407	Quercus palustris - Pin Oak	18	1.256637061	9	Good	Good	M	Regulated Tree	High		4.8	3.2	
	1408	Quercus palustris - Pin Oak	18	2.35619449	12	Good	Good	M	Regulated Tree	High		9.0	6.4	
	1409	Quercus palustris - Pin Oak	17	1.884955592	11	Good	Good	M	Regulated Tree	High		7.2	4.8	
	1410	Quercus palustris - Pin Oak	19	2.513274123	13	Good	Good	M	Regulated Tree	High		9.6	6.4	
	1411	Quercus palustris - Pin Oak	15	1.570796327	8	Good	Good	M	Regulated Tree	High		6.0	4.0	
	1412	Quercus palustris - Pin Oak	18	1.884955592	12	Good	Good	M	Regulated Tree	High		7.2	4.8	
	1413	Quercus palustris - Pin Oak	18	2.827433388	14	Good	Good	M	Regulated Tree	High		10.8	7.2	
	1414	Quercus illex - Holm Oak	10	1.099557429	7	Good	Good	EM	Not Regulated	Medium	Retain	4.2	3.2	Evergreen oak
Group 24	1415	Pinus radiata - Monterey Pine	19	2.042035225	5						Retain/remove	7.8	5.6	POOR QUALITY GROUP - Weed species, very closely planted group. If retaining it must be as a group only, individual trees not worth keeping
	1416	Pinus radiata - Monterey Pine	19	1.099557429	5	Good	Good	EM	Pest Plant (Weed)			4.2	3.2	
	1417	Pinus radiata - Monterey Pine	21	1.256637061	3				Pest Plant (Weed)			4.8	3.2	
	1418	Pinus radiata - Monterey Pine	21	1.884955592	6				Pest Plant (Weed)			7.2	4.8	
	1419	Pinus radiata - Monterey Pine	20	0.628318531	2				Pest Plant (Weed)			2.4	1.6	

Group Number	Tree Number	Species	Height Range (above 6m)	Trunk Circum. (m)	Canopy Spread (m)	Health	Structure	Stage	Tree Protection Status	Tree Quality Classification	Arboricultural Recommendation	TPZ AS 4970	D10*	Comments/summary
	1420	<i>Pinus radiata</i> - Monterey Pine	21	1.099557429	4				Pest Plant (Weed)			4.2	3.2	
	1421	<i>Pinus radiata</i> - Monterey Pine	21	0.942477796	4				Pest Plant (Weed)			3.6	2.4	
	1422	<i>Pinus radiata</i> - Monterey Pine	21	0.942477796	4				Pest Plant (Weed)			3.6	2.4	
	1423	<i>Pinus radiata</i> - Monterey Pine	22	1.256637061	3				Pest Plant (Weed)			4.8	3.2	
	1424	<i>Pinus radiata</i> - Monterey Pine	24	1.570796327	5				Pest Plant (Weed)			6.0	4.0	
	1425	<i>Pinus radiata</i> - Monterey Pine	26	2.042035225	6				Pest Plant (Weed)			7.8	5.6	
	1426	<i>Pinus radiata</i> - Monterey Pine	26	1.413716694	6				Pest Plant (Weed)			5.4	4.0	
	1427	<i>Pinus radiata</i> - Monterey Pine	26	1.884955592	5				Pest Plant (Weed)			7.2	4.8	
	1428	<i>Pinus radiata</i> - Monterey Pine	25	2.199114858	7				Pest Plant (Weed)			8.4	5.6	
	1429	<i>Pinus radiata</i> - Monterey Pine	9	1.099557429	O/S Canopy				Pest Plant (Weed)			4.2	3.2	
	1430	<i>Pinus radiata</i> - Monterey Pine	11	0.785398163	2				Pest Plant (Weed)			3.0	2.4	
	1431	<i>Pinus radiata</i> - Monterey Pine	23	2.35619449	9				Pest Plant (Weed)			9.0	6.4	
	1432	<i>Pinus radiata</i> - Monterey Pine	23	0.785398163	4				Pest Plant (Weed)			3.0	2.4	
	1433	<i>Quercus illex</i> - Holm Oak	9	0.942477796	6				Not Regulated		Retain	3.6	2.4	
	1434	<i>Quercus illex</i> - Holm Oak	9	0.942477796	8				Not Regulated		Retain	3.6	2.4	
Group 24	1435	<i>Pinus radiata</i> - Monterey Pine	23	2.513274123	10				Pest Plant (Weed)			9.6	6.4	POOR QUALITY GROUP
	1436	<i>Pinus radiata</i> - Monterey Pine	18	2.670353756	10				Pest Plant (Weed)			10.2	7.2	
	1437	<i>Acacia baileyana</i> - Cootamundra Wattle	5	0.785398163	6				Pest Plant (Weed)			3.0	2.4	
	1438	<i>Quercus palustris</i> - Pin Oak	21	2.35619449	18	Good	Good	M	Regulated Tree	Exceptional	Retain	9.0	6.4	
	1439	<i>Quercus robur</i> - English Oak	15	0.942477796	12	Good	Good	EM	Regulated Tree	High	Retain	3.6	2.4	
	1440	<i>Ulmus glabra</i> - Wych Elm	15	2.042035225	7	Poor	Poor		Regulated Tree	Poor	Retain/remove	7.8	5.6	
	1441	Tree is dead	17	1.570796327	7						Remove refer to comments	6.0	4.0	Dead
	1442	<i>Ulmus glabra</i> - Wych Elm	17	18.84955592	12	Good	Very Poor	M	Regulated Tree	Poor	Retain as a group	72.0	48.3	Branch failure
	1443	<i>Ulmus glabra</i> - Wych Elm	17	18.84955592	12	Good	Good	M	Regulated Tree	High	Retain as a group	72.0	48.3	

Group Number	Tree Number	Species	Height Range (above 6m)	Trunk Circum. (m)	Canopy Spread (m)	Health	Structure	Stage	Tree Protection Status	Tree Quality Classification	Arboricultural Recommendation	TPZ AS 4970	D10*	Comments/summary
	1444	<i>Pinus radiata</i> - Monterey Pine	25	3.455751919	14				Pest Plant (Weed)			13.2	8.9	
	1445	<i>Pinus species</i>	18	2.35619449	14	Very Good	Very Good	M	Regulated Tree	Exceptional	Retain	9.0	6.4	
	1446	<i>Styphnolobium japonicum</i> - Pagoda tree	19	1.884955592	15					High	Retain as a group	7.2	4.8	HIGH QUALITY
	1447	<i>Styphnolobium japonicum</i> - Pagoda tree	18	1.884955592	12					High	Retain as a group	7.2	4.8	
	1448	<i>Styphnolobium japonicum</i> - Pagoda tree	17	1.884955592	12					High	Retain as a group	7.2	4.8	
	1449		15	1.256637061	10							4.8	3.2	
	1450	<i>Eucalyptus sp.</i> - Gum Tree	9	0.942477796	7				Not Regulated			3.6	2.4	
	1451	<i>Eucalyptus sp.</i> - Gum Tree	9	0.471238898	3				Not Regulated			1.8	1.6	
	1452	<i>Corymbiamaculata</i>	23	1.570796327	8	Good	Very Poor	M	Regulated Tree	Poor	Major Arboricultural work required refer to comments.	6.0	4.0	Major structural problems, multiple included junctions
Group 5	1453	<i>Pinus canariensis</i> - Canary Island Pine	23	1.413716694	7	Good	Good	V	Regulated Tree	High	Retain as a group	5.4	4.0	HIGH QUALITY GROUP - Some deadwood present
	1454	<i>Pinus canariensis</i> - Canary Island Pine	23	1.256637061	5			V	Regulated Tree	High	Retain as a group	4.8	3.2	
	1455	<i>Pinus canariensis</i> - Canary Island Pine	24	1.256637061	4			V	Regulated Tree	High	Retain as a group	4.8	3.2	
	1456	<i>Pinus canariensis</i> - Canary Island Pine	23	1.570796327	6			V	Regulated Tree	High	Retain as a group	6.0	4.0	
	1457	<i>Pinus canariensis</i> - Canary Island Pine	23	1.413716694	4			V	Regulated Tree	High	Retain as a group	5.4	4.0	
	1458	<i>Pinus canariensis</i> - Canary Island Pine	22	1.099557429	3			V	Regulated Tree	High	Retain as a group	4.2	3.2	
	1459	<i>Pinus canariensis</i> - Canary Island Pine	22	1.099557429	3			V	Regulated Tree	High	Retain as a group	4.2	3.2	
	1460	<i>Pinus canariensis</i> - Canary Island Pine	23	1.256637061	4			V	Regulated Tree	High	Retain as a group	4.8	3.2	
	1461	<i>Pinus canariensis</i> - Canary Island Pine	22	1.099557429	3			V	Regulated Tree	High	Retain as a group	4.2	3.2	
	1462	<i>Pinus canariensis</i> - Canary Island Pine	23	1.256637061	6			V	Regulated Tree	High	Retain as a group	4.8	3.2	
	1463	<i>Pinus canariensis</i> - Canary Island Pine	23	1.570796327	8			V	Regulated Tree	High	Retain as a group	6.0	4.0	
	1464	<i>Pinus canariensis</i> - Canary Island Pine	22	1.413716694	5			V	Regulated Tree	High	Retain as a group	5.4	4.0	
	1465	<i>Pinus canariensis</i> - Canary Island Pine		1.727875959	10			V	Regulated Tree	High	Retain as a group	6.6	4.8	
	1466	<i>Pinus canariensis</i> - Canary Island Pine	30	1.727875959	10			V	Regulated Tree	High	Retain as a group	6.6	4.8	
	1467	<i>Pinus canariensis</i> - Canary	30	1.256637061	5			V	Regulated	High	Retain as a group	4.8	3.2	

Group Number	Tree Number	Species	Height Range (above 6m)	Trunk Circum. (m)	Canopy Spread (m)	Health	Structure	Stage	Tree Protection Status	Tree Quality Classification	Arboricultural Recommendation	TPZ AS 4970	D10*	Comments/summary
		Island Pine							Tree					
	1468	<i>Pinus canariensis</i> - Canary Island Pine	27	1.256637061	5			V	Regulated Tree	High	Retain as a group	4.8	3.2	
	1469	<i>Pinus canariensis</i> - Canary Island Pine	27	1.099557429	5			V	Regulated Tree	High	Retain as a group	4.2	3.2	
	1470	<i>Pinus canariensis</i> - Canary Island Pine	28	1.727875959	7			V	Regulated Tree	High	Retain as a group	6.6	4.8	
	1471	<i>Pinus canariensis</i> - Canary Island Pine	24	1.884955592	8			V	Regulated Tree	High	Retain as a group	7.2	4.8	
	1472	<i>Pinus canariensis</i> - Canary Island Pine	26	1.727875959	7			V	Regulated Tree	High	Retain as a group	6.6	4.8	
	1473	<i>Pinus canariensis</i> - Canary Island Pine	27	1.727875959	6			V	Regulated Tree	High	Retain as a group	6.6	4.8	
	1474	<i>Pinus canariensis</i> - Canary Island Pine	26	1.884955592	11			V	Regulated Tree	High	Retain as a group	7.2	4.8	
	1475	<i>Pinus canariensis</i> - Canary Island Pine	25	1.413716694	7			V	Regulated Tree	High	Retain as a group	5.4	4.0	
	1476	<i>Pinus canariensis</i> - Canary Island Pine	24	2.199114858	9			V	Regulated Tree	High	Retain as a group	8.4	5.6	
	1477	<i>Pinus canariensis</i> - Canary Island Pine	24	1.570796327	6			V	Regulated Tree	High	Retain as a group	6.0	4.0	
	1478	<i>Taxodium mucronatum</i> - Mexican Cypress	18	2.513274123	10	Fair	Good	M	Regulated Tree	Medium	Retain as a group	9.6	6.4	In decline or droughted
	1479	<i>Taxodium mucronatum</i> - Mexican Cypress	18	2.199114858	10	Fair	Good	M	Regulated Tree	Medium	Retain as a group	8.4	5.6	In decline from drought
	1480	<i>Betula pendula</i> - Silver Birch	9	1.099557429	4			EM	Not Regulated		Retain/remove	4.2	3.2	
	1481	<i>Betula pendula</i> - Silver Birch	10	1.570796327	6			EM	Not Regulated		Retain/remove	6.0	4.0	
Group 5	1482	<i>Pinus canariensis</i> - Canary Island Pine	22	2.042035225	10				Regulated Tree	High		7.8	5.6	HIGH QUALITY GROUP - Some deadwood present
	1483	<i>Pinus canariensis</i> - Canary Island Pine	23	1.570796327	8				Regulated Tree	High		6.0	4.0	
	1484	<i>Pinus canariensis</i> - Canary Island Pine	23	2.042035225	8				Regulated Tree	High		7.8	5.6	
	1485	<i>Pinus canariensis</i> - Canary Island Pine	20	1.413716694	5				Regulated Tree	High		5.4	4.0	
	1486	<i>Pinus canariensis</i> - Canary Island Pine	21	1.413716694	6				Regulated Tree	High		5.4	4.0	
	1487	<i>Pinus canariensis</i> - Canary Island Pine	22	1.413716694	4				Regulated Tree	High		5.4	4.0	
	1488	<i>Pinus canariensis</i> - Canary Island Pine	21	1.884955592	8				Regulated Tree	High		7.2	4.8	
	1489	<i>Pinus canariensis</i> - Canary Island Pine	21	1.570796327	6				Regulated Tree	High		6.0	4.0	
	1490	<i>Pinus canariensis</i> - Canary Island Pine	21	1.099557429	4				Regulated Tree	High		4.2	3.2	

Group Number	Tree Number	Species	Height Range (above 6m)	Trunk Circum. (m)	Canopy Spread (m)	Health	Structure	Stage	Tree Protection Status	Tree Quality Classification	Arboricultural Recommendation	TPZ AS 4970	D10*	Comments/summary
	1491	<i>Pinus canariensis</i> - Canary Island Pine	21	1.413716694	6				Regulated Tree	High		5.4	4.0	
	1492	<i>Pinus canariensis</i> - Canary Island Pine	20	1.256637061	6				Regulated Tree	High		4.8	3.2	
	1493	<i>Pinus canariensis</i> - Canary Island Pine	19	1.570796327	7				Regulated Tree	High		6.0	4.0	
	1494	<i>Eucalyptus</i> sp. - Gum Tree	17	1.570796327	10	Good	Good	EM	Regulated Tree	High	Retain as a group	6.0	4.0	Possibly flooded gum and deadwood present
	1495	<i>Eucalyptus</i> sp. - Gum Tree	17	0.942477796	6	Good	Good	EM	Regulated Tree	High	Retain as a group	3.6	2.4	Possibly flooded gum
	1496	<i>Callitris</i> sp.- Cypress pine	12	4.71238898	8	Fair	Very Poor	M	Regulated Tree	Poor	Retain/remove	18.0	12.1	Major deadwood present
	1497	<i>Eucalyptus</i> sp. - Gum Tree	18	1.256637061	6	Good	Good	EM	Regulated Tree	High	Retain	4.8	3.2	
	1498	<i>Eucalyptus curtisii</i>	5	0.628318531	6				Not Regulated	Poor	Retain	2.4	1.6	Planted in 1979 from plant tissue
Group 6	1499	<i>Pinus Roxburghii</i> - chir pine	20	2.827433388	10	Good	Good	M	Regulated Tree	High	Retain as a group	10.8	7.2	HIGH QUALITY GROUP - deadwood present
	1500	<i>Pinus Roxburghii</i> - chir pine	20	2.513274123	8					High	Retain as a group	9.6	6.4	
	1501	<i>Corymbiamaculata</i>	19	1.413716694	8	Fair	Very Poor	M	Regulated Tree	Poor	Major Arboricultural work required refer to comments.	5.4	4.0	Major structural problems, multiple included junctions
Group 6	1502	<i>Pinus Roxburghii</i> - chir pine	20	1.884955592	8					High	Retain as a group	7.2	4.8	HIGH QUALITY GROUP - deadwood present
	1503	<i>Pinus Roxburghii</i> - chir pine	22	2.35619449	9					High	Retain as a group	9.0	6.4	
	1504	<i>Pinus Roxburghii</i> - chir pine	16	1.413716694	6					High	Retain as a group	5.4	4.0	
	1505	<i>Pinus radiata</i> - Monterey Pine	16	1.884955592	10				Pest Plant (Weed)			7.2	4.8	
	1506	<i>Pinus radiata</i> - Monterey Pine	15	1.570796327	10				Pest Plant (Weed)			6.0	4.0	
	1507	<i>Celtisaustralis</i> - Nettle Tree	5	0.628318531	4				Pest Plant (Weed)			2.4	1.6	
	1508	Tree is dead	10	1.413716694	8				Pest Plant (Weed)		Remove refer to comments	5.4	4.0	Dead
	1509	<i>Eucalyptus</i> sp. - Gum Tree	15	1.099557429	5	Good	Good	EM	Regulated Tree	Medium	Retain as a group	4.2	3.2	
	1510	<i>Eucalyptus</i> sp. - Gum Tree	13	0.471238898	3	Good	Good	EM	Regulated Tree	Medium	Retain as a group	1.8	1.6	
	1511	<i>Eucalyptus</i> sp. - Gum Tree	16	1.256637061	6	Good	Good	EM	Regulated Tree	Medium	Retain as a group	4.8	3.2	
	1512	<i>Eucalyptus</i> sp. - Gum Tree	14	0.471238898	3	Good	Good	EM	Regulated Tree	Medium	Retain as a group	1.8	1.6	
	1513	<i>Eucalyptus</i> sp. - Gum Tree	13	0.785398163	5	Good	Good	EM	Regulated Tree	Medium	Retain as a group	3.0	2.4	
	1514	<i>Pinus pinea</i> - Stone Pine	15	1.727875959	8	Good	Fair	M	Regulated Tree	Medium	Major Arboricultural work required refer to comments.	6.6	4.8	Major deadwood in canopy
	1515	<i>Eucalyptus bicostata</i> - Blue	8	0.471238898	5				Not		Retain as a group	1.8	1.6	

Group Number	Tree Number	Species	Height Range (above 6m)	Trunk Circum. (m)	Canopy Spread (m)	Health	Structure	Stage	Tree Protection Status	Tree Quality Classification	Arboricultural Recommendation	TPZ AS 4970	D10*	Comments/summary
		Gum							Regulated					
	1516	<i>Eucalyptus bicostata</i> - Blue Gum	8	0.785398163	6				Not Regulated		Retain as a group	3.0	2.4	
	1517	<i>Eucalyptus bicostata</i> - Blue Gum	7	0.471238898	4				Not Regulated		Retain as a group	1.8	1.6	
	1518	<i>Eucalyptus bicostata</i> - Blue Gum	8	0.785398163	5				Not Regulated		Retain as a group	3.0	2.4	
	1519	<i>Eucalyptus bicostata</i> - Blue Gum	8	0.471238898	5				Not Regulated		Retain as a group	1.8	1.6	
	1520	<i>Eucalyptus saligna</i>	18	1.256637061	9	Good	Good	EM	Regulated Tree	Medium	Retain	4.8	3.2	Scar at base, possibly saligna
	1521	Tree is missing		0.785398163	O/S Canopy							3.0	2.4	Stump
	1522	<i>Eucalyptus blakelyi</i> - Red Gum	7		5				Not Regulated			0.0	0.0	
	1523	<i>Fraxinus</i> sp. - Ash	7	1.099557429	6				Not Regulated			4.2	3.2	
	1524	<i>Fraxinus</i> sp. - Ash	7	0.942477796	6				Not Regulated			3.6	2.4	
	1525	<i>Pinus canariensis</i> - Canary Island Pine	18	1.256637061	6	Good	Good	EM	Regulated Tree	High	Retain	4.8	3.2	On neighbours property
Group 7	1526	<i>Quercus robur</i> - English Oak	11	1.727875959	10	Fair	Good	EM	Regulated Tree	Medium	Retain	6.6	4.8	Better than others
	1527	<i>Quercus robur</i> - English Oak	12	1.570796327	10	Good	Good	EM	Regulated Tree	High	Retain	6.0	4.0	Better than others
	1528	<i>Quercus robur</i> - English Oak	12	1.570796327	8	Poor	Good	EM	Regulated Tree	Medium		6.0	4.0	
	1529	<i>Quercus robur</i> - English Oak	11	1.413716694	11	Poor	Poor	EM	Not Regulated			5.4	4.0	
	1530	<i>Quercus robur</i> - English Oak	9	1.256637061	6		Poor	EM	Not Regulated			4.8	3.2	
	1531	<i>Quercus robur</i> - English Oak	11	1.256637061	6				Not Regulated	Poor	Remove refer to comments	4.8	3.2	Dead
	1532	<i>Quercus robur</i> - English Oak	9	1.099557429	6			EM	Not Regulated	Poor	Remove refer to comments	4.2	3.2	Dead
	1533	<i>Quercus robur</i> - English Oak	9	1.570796327	6	Very Poor	Poor	EM	Not Regulated	Poor		6.0	4.0	Almost dead
	1534	<i>Quercus robur</i> - English Oak	10	1.413716694	11	Fair	Good	EM	Not Regulated	Medium		5.4	4.0	
	1535	<i>Quercus robur</i> - English Oak	7	1.727875959	10	Poor	Good	EM	Regulated Tree	Poor		6.6	4.8	In decline, top missing
	1536	<i>Quercus robur</i> - English Oak	6	1.413716694	7				Not Regulated	Poor		5.4	4.0	In decline
	1537	<i>Platanus x acerifolia</i> - London Plane Tree	15	1.570796327	10	Good	Good	M	Regulated Tree	High	Retain as a group	6.0	4.0	
	1538	<i>Pinus ponderosa</i> - Western Yellow Pine	13	1.256637061	6	Good	Good	EM	Regulated Tree	High		4.8	3.2	
	1539	<i>Ulmus parvifolia</i> - Chinese	13	2.199114858	6	Good	Poor	EM	Regulated	Poor		8.4	5.6	

Group Number	Tree Number	Species	Height Range (above 6m)	Trunk Circum. (m)	Canopy Spread (m)	Health	Structure	Stage	Tree Protection Status	Tree Quality Classification	Arboricultural Recommendation	TPZ AS 4970	D10*	Comments/summary
		Elm							Tree					
	1540	Ulmus parvifolia - Chinese Elm	13	0.785398163	6	Good	Good	EM	Regulated Tree	Medium		3.0	2.4	
	1541	Ulmus parvifolia - Chinese Elm	11	0.628318531	8				Not Regulated			2.4	1.6	
	1542	Cupressus sempervirens 'Stricta'. - Italian Cypress	17	1.727875959	4	Good	Good	M	Regulated Tree	High	Retain as a group	6.6	4.8	
	1543	Cupressus sempervirens 'Stricta'. - Italian Cypress	18	1.413716694	3	Good	Good	M	Regulated Tree	High	Retain as a group	5.4	4.0	
	1544	Cupressus sempervirens 'Stricta'. - Italian Cypress	10	2.199114858	3	Good	Good	M	Regulated Tree	High	Retain as a group	8.4	5.6	
	1545	Platanus x acerifolia - London Plane Tree	12	1.727875959	12	Good	Good	EM	Regulated Tree	High	Retain	6.6	4.8	
	1546	Platanus x acerifolia - London Plane Tree	12	1.256637061	12	Fair	Good	EM	Regulated Tree	Medium	Retain as a group	4.8	3.2	
	1547	Platanus x acerifolia - London Plane Tree	12	1.413716694	10	Fair	Good	EM	Regulated Tree	Medium	Retain as a group	5.4	4.0	Deadwood
	1548	Pinus ponderosa - Western Yellow Pine	16	1.413716694	6	Good	Good	EM	Regulated Tree	High	Retain as a group	5.4	4.0	
	1549	Pinus ponderosa - Western Yellow Pine	16	1.256637061	8	Good	Good	EM	Regulated Tree	High	Retain as a group	4.8	3.2	
	1550		14	1.099557429	10									

**\*D10**

It is an example of how a 10% loss within the TPZ area can be calculated and is acceptable incursion within AS 4970.

It is the distance from the centre of the trunk to a straight-line excavation past the trunk that would excise 10% of the area of the TPZ. This is subject to site analysis of tree location and where the likely absorptive tree roots are located



Group 1- **MEDIUM QUALITY** Cedrus Atlantica

Group 1 – **MEDIUM QUALITY** Cedrus atlantica

Group 4 –**HIGH QULAITY** Pinus Canariensis and Pinus Brutia

Group 4 – **HIGH QULAITY** Pinus douglasiana



Group 4 **HIGH QULAITY** Pinus Halepenses

Group 4- **HIGH QULAITY** Pinus michoacanna cornuta

Group 12 – **WEED SPECIES** This group of mostly weed species, Pinus radiata, Acacia baileyana, crataegus monogyny, Cotoneaster, and some Brachychiton populneus which are not weeds. Collectively a poor quality group.

Group 13- Mixed **POOR** quality group of Eucalyptus saligna or Eucalyptus grandis, Corymbia maculata densely planted in plantation rows.



Group 13 – **MEDIUM QUALITY** *Corymbia maculata* mix



Group 14 – **MEDIUM QUALITY** Group *Quercus robur* with weedy understory



Group 17 – **POOR QUALITY** Group *Pinus* species



Group 17- **POOR QUALITY** group mix of *Eucalyptus* species (Excluding trees 596 597)



Group 18 – **High Quality** Group *Pinus pinea*

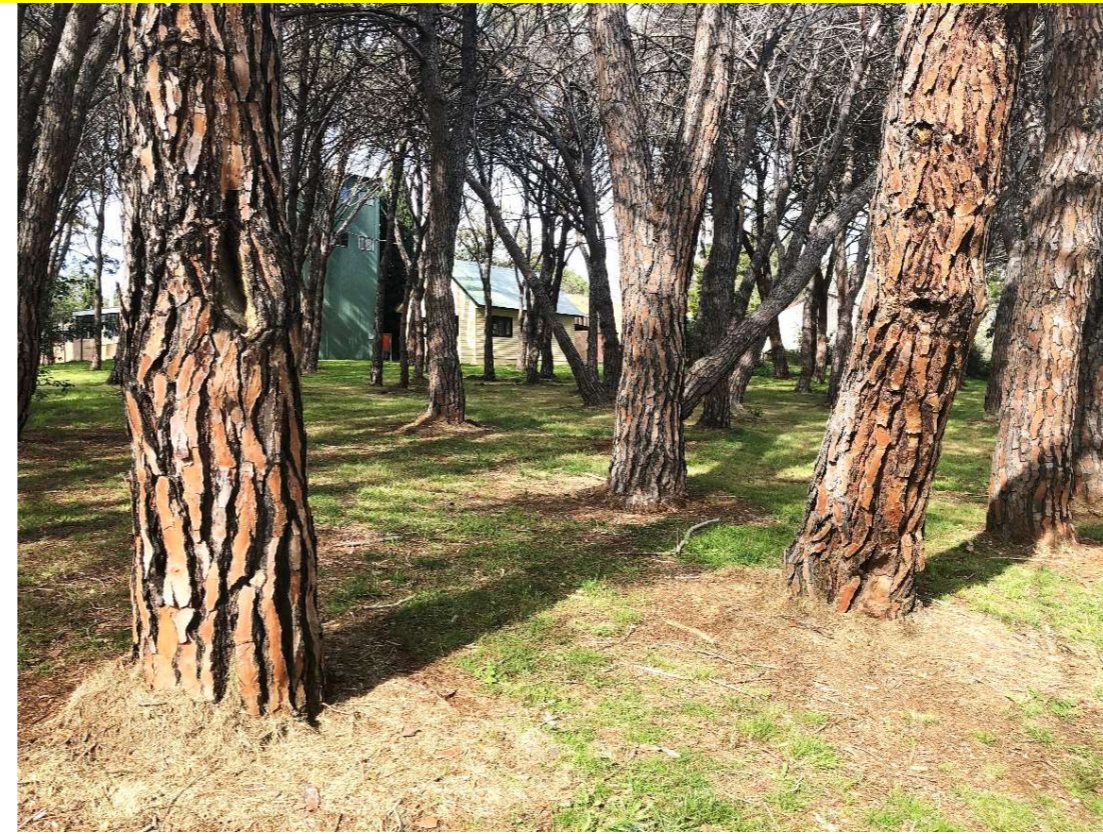

Group 18 – **High Quality** Group *Pinus pinea*



Group 20 – **High Quality** Pinus ponderosa

Group 20 – **High Quality** Pinus ponderosa

Group 20 – **High Quality** Pinus ponderosa

Group 22 **High Quality** Pinus Pinea

# Appendix 1

## Explanations of Terms Used in the Tree Assessments

This site is a commonwealth site and therefore is not required to conform to of ACT Tree protection Act ‘*Notifiable Instrument NI2007-422*’. We have however used the Act as an instrument to guide and inform our tree assessment. The assessment has also been developed to conform to the requirements The AS4970-2009 ‘*Protection of trees on development sites*’

## Tree Number

A unique identification number allocated to each tree as provided by Veris Surveyors. Their numberings system was often not sequential. This site was formerly a forestry site where many trees were planted in very close proximity, and as such it is sometimes impossible to ascertain the surveyors given tree number from the A0 sheet. To clearly identify individual tree numbers it was necessary to open the architectural CAD program to zoom in.

## Species

The binomial species name is given where identifiable. Some *pinus* species were not identified.

## Height

Tree height was determined by Veris surveyors, all trees above 6m were surveyed. Where the height appeared to be incorrect, we in measured using a clinometer from a measured offset and the height was corrected on our tree schedule.

## Directional Canopy Radii’

Canopy radii were measured Veris Surveyors. We assume it is the, the broadest canopy diameter is also measured to determine if a tree is regulated. If Canopy radii appeared incorrect we measured it again and updated our tree schedule.

## Health

Is an indication of the tree’s health and vigour. It has been judged against the following range:

**Very Good (VG), Good (G), Fair (F), Poor (P), or Very Poor (VP)**

General comments on the tree’s health and vigour, and specific comments on evidence of **insect** infestation or **disease** presence in the tree are included in the **Comments Column** if significant.

## Structure

The structural integrity of the tree has been judged against the following range:

**Very Good (VG), Good (G), Fair (F), Poor (P), or Very Poor (VP)**

General comments on the tree’s structure and specific comments on evidence of **Root Zone Disturbance** and **Structural Damage** to the tree are included in the **Comments Column** if significant.

## Tree Protection Status

The legal status of each of the trees is given as one of the following:

**Not Regulated** -no protection required, can be retained or removed.

**Park Tree**-protected by legislation other than the Tree Protection Act 2005. To be protected by the LMPP (Landscape Management and Protection Plan), or otherwise negotiated with Urban treescapes section of TCCS.

**Weed species (pest plant)** - is a weed: no protection required, may be removed without permit (or retained: -depending on level of classification).

**Regulated tree**-a tree that, due to its size, is classified as a ‘Regulated Tree’ under ‘The Tree Protection Act 2005’ and therefore a permit would be required to:Remove the tree;Prune the tree, except where the pruning is done by a qualified arborist and is done to the ‘Australian Standard for Pruning of Amenity Trees’ AS 4373;

Carry out ground works within 2m of the ‘drip line’ of the tree.

A Tree Management Plan that is formulated according to the ‘Notifiable Instrument NI2007-422:Tree Protection (Guidelines for Tree Management Plans) Determination 2007’ is designed to act as an application for the Tree Damaging Activities associated with this development.

**Registered tree**-a tree that has been nominated to the ‘Significant Tree’ Register. It may have more rigorous protection

measures than a regulated tree (refer to its listing on the Tree Register.

**Regulated remnant** A regulated tree that is also a remnant eucalypt. For a Remnant, the Approval Criteria 1 (1) (d) (Inappropriate location) & (e) (substantially affecting solar access) in Disallowable Instrument Tree Protection (Approval Criteria) Determination (No.2) DI2006-60 do not apply. Remnant eucalypt is not defined in the DI2006-60. In this assessment, it is taken as a eucalypt that was likely to be present at the time of initial subdivision of the land on which it stands.

**Regulated schedule 2** – a regulated tree that is of a species listed in Schedule 2 of Disallowable Instrument *Tree Protection (Approval Criteria) Determination (No.2) DI2006-60*. Schedule 2 lists problematic tree species for which the conservator may give approval for removal, if on a block of less than 1200m²

**Street tree**-protected by legislation other than the Tree Protection Act 2005. To be protected by the Landscape Management and Protection Plan (LMPP).

## Tree Group Quality Classification

	<b>Poor Quality Group</b> – A poor quality tree is of poor form, structure or health or is likely to represent a significant safety hazard
	<b>Weed species Group</b> – a mix of weeds and unregulated trees that are generally poor quality. Refer to Tree Protection Status notes above for details.
	<b>Medium Quality Group</b> - A medium quality tree is one of reasonable form, structure and health and is not likely to represent a significant safety hazard.
	<b>High Quality Group</b> – A high quality tree is one that is of good form and condition and without structural defect. It should not represent a significant hazard.
	<b>Exceptional Quality Group or Individual Tree</b> - Is prominent within the landscape, contributes significantly to the surround and is. a tree or group of trees that are generally free of defects that cannot otherwise be addressed by remedial treatment. It is also considered exceptional for botanic, scientific, cultural and natural heritage values. If the trees are exceptional for the above Botanic, scientific.. reasons then it may <u>not</u> be ruled out because of health, structure or safety concerns.
	<b>Registered tree</b> -a tree that has been nominated to the ‘Significant Tree’ Register. It may have more rigorous protection measures than a regulated tree (refer to its listing on the Tree Register

These classifications are based on the guidelines in the 'Draft Guidelines for the Preparation of Tree Management Reports for Development on un leased Territory Land 2004 Draft'

Maturity\*

Juvenile recently planted

Early Mature -8 to 20 years approximate\*

Mature- 20 -40 years

Veteran – 40 onwards -Reached its maturation in height and is only slightly increasing in volume.

\* Maturity assessments are approximate only and are to be used as a guide only. There is variation between species

Arboricultural Recommendations

Retain –a tree above 6m that has no arboricultural reasons for removal

Retain as a group only – a group of trees above 6m that has no arboricultural reasons for removal. A group that is to remain intact. The reasons for this are: If one tree or some of the trees within the group were removed it is likely to impact the structural integrity of the remaining trees or: It is to likely to affect the collective quality of the group

Retain/remove – a tree or group of trees that are either poor quality, have poor health or poor structure but are not an imminent risk of failure or risk to safety.

Remove refer to comments – Tree is dead and should be removed. Tree is dangerous and should be removed

Major arboricultural work required refer to comments – Arboricultural work is necessary to retain a tree or a group of trees.

Comments

Any comments that are relevant are recorded in this column especially those related to health and structure and value.

Circumference<sup>4970</sup>

Trunk Circumference for the calculation of the Tree Protection Zone as per Australian Standard AS4970-2009 (TPZ<sup>4970</sup>)is the trunk circumference

at 1.4m above ground level. It is expressed in metres and lists the individual trunk circumferences, if there are more than 1 trunk at that height. These are used to calculate the DBH and subsequently the Radius TPZ<sup>4970</sup>. Where there is more than one trunk at 1.4 m AGL then the DBH is calculated by the formula presented in AS4970-2009. (Branches, c.f. trunks, are not included).

Radius TPZ<sup>4970</sup>

The radius of the Root Protection Zone component of the Tree Protection Zone as calculated from the trunk diameter at 1.4m AGL as recommended by the AS4970-2009. Note the final TPZ<sup>4970</sup> may need to be extended to include crown protection.

\*D10 TPZ

It is an example of how a 10% loss within the TPZarea can be calculated and is acceptable incursion within AS 4970.

It is the distance from the centre of the trunk to a straight-line excavation past the trunk that would excise 10% of the area of the TPZ.This is subject to site analysis of tree location and where the likely absorptive tree roots are located

# Appendix 2–Method and Limits

## Method

The inspection of the trees was limited to a visual examination from ground level without the use of boring or testing devices. The VTA method<sup>3</sup> was used. Defects were identified and evaluated along with the tree's response to those defects, the tree's health and tree's vigour to produce an understanding of the tree's soundness. Where indications suggest that 'sounding' would be worthwhile the trunk was 'sounded' with a mallet.

## Limits

### Covers only those trees listed

The information in this report covers only those trees listed and reflects the condition of those trees at the time of the inspection.

## Natural variability of trees and their environment

Canopy Tree Experts' arborists conscientiously apply their knowledge in assessing trees and recommending treatments with the aim of achieving the best outcomes for their clients' trees. However, given the natural variability of trees, the arborist may not be able to detect every possible way a tree, or part of a tree, may fail above or below ground. The arborist may not be able to predict when a tree may fail, but the arborist will be able to identify most problems, and the risk of failure will be reduced by having your trees inspected and carrying out of the arborist's recommendations.

## Verbal Advice

Caution should be taken in interpreting advice given verbally as understanding and recollection may be unreliable.

## Further studies that may be required

No **heritage**, **ecological** or **habitat assessments** were carried out for this site by Canopy Tree Expert's arborists or their agents. No assessment of the **benefits** of these trees was made.

## Tree Risk Assessment

Although the arborist is qualified and authorised to assess risk by both the QTRA and TRAQ methods of assessment, neither method was carried out for this report. However, the training for these authorisations will have influenced the way in which the assessor views the risk associated with trees. A QTRA assessment can be carried out if requested. ([www.qtra.co.uk](http://www.qtra.co.uk), [www.isa-arbor.com](http://www.isa-arbor.com) )

<sup>3</sup>VTA Method (Visual Tree Assessment) as presented in *The body language of trees*1994 Mattheck, Claus & Breloer, Helge, The Stationery office, Norwich, UK pp.118-120.