

DA - DRAWING LIST				
Sheet Number	Sheet Name	Current Revision	Current Revision Date	Current Revision Description
A-B1/B2-DA-0000	COVER SHEET	B	14.11.24	WORKS APPROVAL
A-B1/B2-DA-0100	SITE PLAN	B	14.11.24	WORKS APPROVAL
A-B1/B2-DA-0101	PERMANENT LICENCE AREA	B	14.11.24	WORKS APPROVAL
A-B1/B2-DA-0102	CONSTRUCTION LICENCE AREA	B	14.11.24	WORKS APPROVAL
A-B1/B2-DA-1100	GA PLAN - BASEMENT	C	14.11.24	WORKS APPROVAL
A-B1/B2-DA-1101	GA PLAN - GROUND	B	14.11.24	WORKS APPROVAL
A-B1/B2-DA-1102	GA PLAN - MEZZ	B	14.11.24	WORKS APPROVAL
A-B1/B2-DA-1103	GA PLAN - LEVEL 1	B	14.11.24	WORKS APPROVAL
A-B1/B2-DA-1104	GA PLAN - LEVEL 2	B	14.11.24	WORKS APPROVAL
A-B1/B2-DA-1105	GA PLAN - LEVEL 3	B	14.11.24	WORKS APPROVAL
A-B1/B2-DA-1106	GA PLAN - LEVEL 4	B	14.11.24	WORKS APPROVAL
A-B1/B2-DA-1107	GA PLAN - ROOF PLANT	B	14.11.24	WORKS APPROVAL
A-B1/B2-DA-1108	GA PLAN - ROOF	B	14.11.24	WORKS APPROVAL
A-B1/B2-DA-2000	EXTERNAL ELEVATION - NORTH	B	14.11.24	WORKS APPROVAL
A-B1/B2-DA-2001	EXTERNAL ELEVATION - EAST	B	14.11.24	WORKS APPROVAL
A-B1/B2-DA-2002	EXTERNAL ELEVATION - SOUTH	B	14.11.24	WORKS APPROVAL
A-B1/B2-DA-2003	EXTERNAL ELEVATION - WEST	B	14.11.24	WORKS APPROVAL
A-B1/B2-DA-2004	EXTERNAL ELEVATION - LANEWAY	B	10.12.24	WORKS APPROVAL
A-B1/B2-DA-2005	EXTERNAL ELEVATION - NORTH B/W	B	10.12.24	WORKS APPROVAL
A-B1/B2-DA-2006	EXTERNAL ELEVATION - EAST B/W	B	10.12.24	WORKS APPROVAL
A-B1/B2-DA-2007	EXTERNAL ELEVATION - SOUTH B/W	B	10.12.24	WORKS APPROVAL
A-B1/B2-DA-2008	EXTERNAL ELEVATION - WEST B/W	B	10.12.24	WORKS APPROVAL
A-B1/B2-DA-2009	EXTERNAL ELEVATION - LANEWAY B/W	B	10.12.24	WORKS APPROVAL
A-B1/B2-DA-2015	PERSPECTIVE	B	10.12.24	WORKS APPROVAL
A-B1/B2-DA-3000	LONG SECTION - BUILDING 1 & 2	B	10.12.24	WORKS APPROVAL
A-B1/B2-DA-3001	LONG SECTION - BUILDING 1	B	10.12.24	WORKS APPROVAL
A-B1/B2-DA-3002	CROSS SECTION - BUILDING 1	B	10.12.24	WORKS APPROVAL
A-B1/B2-DA-3003	CROSS SECTION - BUILDING 2	B	10.12.24	WORKS APPROVAL
A-B1/B2-DA-8000	MATERIAL SCHEDULE	B	10.12.24	WORKS APPROVAL

1 LOCALITY PLAN
A-B1/B2-DA-30001 : 750



CONSULTANT

Hassell LTD ABN 24 007 711 435
Level 2, Pier 8/9 23 Hickson Rd
Sydney NSW 2000 Australia
T +61 2 9101 2000
F +61 2 9101 2100
sydney@hassellstudio.com
Nominated Architects NSW:
Tony Grist 5350
Glenn Scott 6842
Ross de la Motte 7398

REFERENCE

NORTH

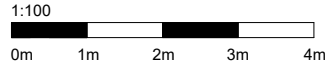
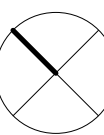

NOTES

1. Do not scale drawing. Written dimensions govern
 2. All dimensions are in millimeters unless noted otherwise
 3. All dimensions shall be verified on site before proceeding with the work. Hassell shall be notified in writing of any discrepancies.
 4. This drawing must be read in conjunction with all relevant contracts, specifications and drawings
- This drawing is an uncontrolled copy. Unless noted otherwise
© Copyright of this drawing is vested in Hassell Ltd.

REV DESCRIPTION

- | | |
|---|----------------|
| A | WORKS APPROVAL |
| B | WORKS APPROVAL |

DATE

07.06.24
14.11.24

CLIENT

UNIVERSITY OF NEW
SOUTH WALES
PROJECT
UNSW Canberra City Campus - Stage 1

STATUS

FOR WORKS APPROVAL

DRAWING TITLE
COVER SHEET

REVIEWED

CF

APPROVED
KL

DRAWING NO.
A-B1/B2-DA-0000

SCALE @ A1

1 : 750

PROJECT NO.
016958

REV NO.
B

NATIONAL
CONVENTION
CENTRE
CANBERRA

CIT REID

CONSTITUTION AVE

BUS STOP

BLOCK 3
SECTION 3
PARKES

BUILDING 1

BUILDING 2

STAGE 1 WORKS
AREA UNDER
PRECINCT DEED

EXISTING CARPARK

BLOCK 12
SECTION 3
PARKES

THE GRIFFIN
PARKES
APARTMENTS

CORANDERRK ST

CANBERRA
OLYMPIC
POOL

CARPARK
ENTRANCE

VEHICLE
ACCESS

VEHICLE
ACCESS

PARKES WAY

1 1-500 DETAILED SITE PLAN
A-B1/B2-DA-30001 : 500

H

CONSULTANT

Hassell

Hassell LTD ABN 24 007 711 435
Level 2, Pier 8/9 23 Hickson Rd
Sydney NSW 2000 Australia
T +61 2 9101 2000
F +61 2 9101 2100
sydney@hassellstudio.com
Nominated Architects NSW:
Tony Grist 5350
Glenn Scott 6842
Ross de la Motte 7398

REFERENCE

NORTH

1:100
0m 1m 2m 3m 4m

NOTES

1. Do not scale drawing. Written dimensions govern
 2. All dimensions are in millimeters unless noted otherwise
 3. All dimensions shall be verified on site before proceeding with the work. Hassell shall be notified in writing of any discrepancies.
 4. This drawing must be read in conjunction with all relevant contracts, specifications and drawings
- This drawing is an uncontrolled copy. Unless noted otherwise
© Copyright of this drawing is vested in Hassell Ltd.

REV DESCRIPTION

A WORKS APPROVAL
B WORKS APPROVAL

DATE

07.06.24
14.11.24

CLIENT

UNIVERSITY OF NEW
SOUTH WALES
PROJECT
UNSW Canberra City Campus - Stage 1

STATUS
FOR WORKS APPROVAL

DRAWING TITLE
SITE PLAN

REVIEWED

CF

APPROVED

KL

DRAWING NO.

A-B1/B2-DA-0100

SCALE @ A1

1 : 500

PROJECT NO.

016958

REV NO.

B

NATIONAL
CONVENTION
CENTRE
CANBERRA

CIT REID

CONSTITUTION AVE

BUS STOP

CONSTITUTION
AVENUE ROAD
RESERVE

NCA PERMANENT
LICENCE AREA

BLOCK 3
SECTION 3
PARKES

BUILDING 2

BUILDING 1

STAGE 1 WORKS
AREA WITHIN
PRECINCT DEED

EXISTING CARPARK

THE GRIFFIN
PARKES
APARTMENTS

CANBERRA
OLYMPIC
POOL

CORANDERRK ST

PARKES WAY

PARKES WAY ROAD
RESERVE

HATCHED AREAS DENOTE UNLEASED NATIONAL
LAND PROPOSED FOR LICENCE AREAS

1 PERMANENT LICENCE AREA

A-B1/B2-DA-3000 1 : 500

H

CONSULTANT

Hassell

Hassell LTD ABN 24 007 711 435
Level 2, Pier 8/9, 23 Hickson Rd
Sydney NSW 2000 Australia
T +61 2 9101 2000
F +61 2 9101 2100
sydney@hassellstudio.com
Nominated Architects NSW:
Tony Grist 5350
Glenn Scott 6942
Ross de la Motte 7398

REFERENCE

NORTH

1:100
0m 1m 2m 3m 4m

NOTES

1. Do not scale drawing. Written dimensions govern
 2. All dimensions are in millimeters unless noted otherwise
 3. All dimensions shall be verified on site before proceeding with the work. Hassell shall be notified in writing of any discrepancies.
 4. This drawing must be read in conjunction with all relevant contracts, specifications and drawings
- This drawing is an uncontrolled copy. Unless noted otherwise
© Copyright of this drawing is vested in Hassell Ltd.

REV DESCRIPTION

A WORKS APPROVAL
B WORKS APPROVAL

DATE

07.06.24
14.11.24

CLIENT

UNIVERSITY OF NEW
SOUTH WALES
PROJECT
UNSW Canberra City Campus - Stage 1

STATUS

FOR WORKS APPROVAL

DRAWING TITLE
PERMANENT LICENCE AREA

REVIEWED

CF

APPROVED

KL

DRAWING NO.

A-B1/B2-DA-0101

SCALE @ A1

1 : 500

PROJECT NO.

016958

REV NO.

B

NATIONAL
CONVENTION
CENTRE
CANBERRA

CIT REID

CONSTITUTION AVE

BUS STOP

NCA CONSTRUCTION
LICENCE AREA

BUILDING 2

CONSTRUCTION
FENCE LINE

BUILDING 1

EXISTING CARPARK

THE GRIFFIN
PARKES
APARTMENTS

NCA CONSTRUCTION
LICENCE AREA

PARKES WAY

1 1-500 CONSTRUCTION LICENCE AREA

A-B1/B2-DA-3000 1 : 500

H

CONSULTANT

Hassell

Hassell LTD ABN 24 007 711 435
Level 2, Pier 8/9 23 Hickson Rd
Sydney NSW 2000 Australia
T +61 2 9101 2000
F +61 2 9101 2100
sydney@hassellstudio.com
Nominated Architects NSW:
Tony Grist 5350
Glenn Scott 6842
Ross de la Motte 7398

REFERENCE

NORTH

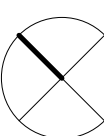

1:100
0m 1m 2m 3m 4m

NOTES

1. Do not scale drawing. Written dimensions govern
 2. All dimensions are in millimeters unless noted otherwise
 3. All dimensions shall be verified on site before proceeding with the work. Hassell shall be notified in writing of any discrepancies.
 4. This drawing must be read in conjunction with all relevant contracts, specifications and drawings
- This drawing is an uncontrolled copy. Unless noted otherwise
© Copyright of this drawing is vested in Hassell Ltd.

REV DESCRIPTION

A WORKS APPROVAL
B WORKS APPROVAL

DATE

07.06.24
14.11.24

CLIENT

UNIVERSITY OF NEW
SOUTH WALES
PROJECT
UNSW Canberra City Campus - Stage 1

STATUS

FOR WORKS APPROVAL

DRAWING TITLE
CONSTRUCTION LICENCE AREA

REVIEWED

CF

APPROVED

KL

DRAWING NO.

A-B1/B2-DA-0102

SCALE @ A1

1 : 500

PROJECT NO.

016958

REV NO.

B

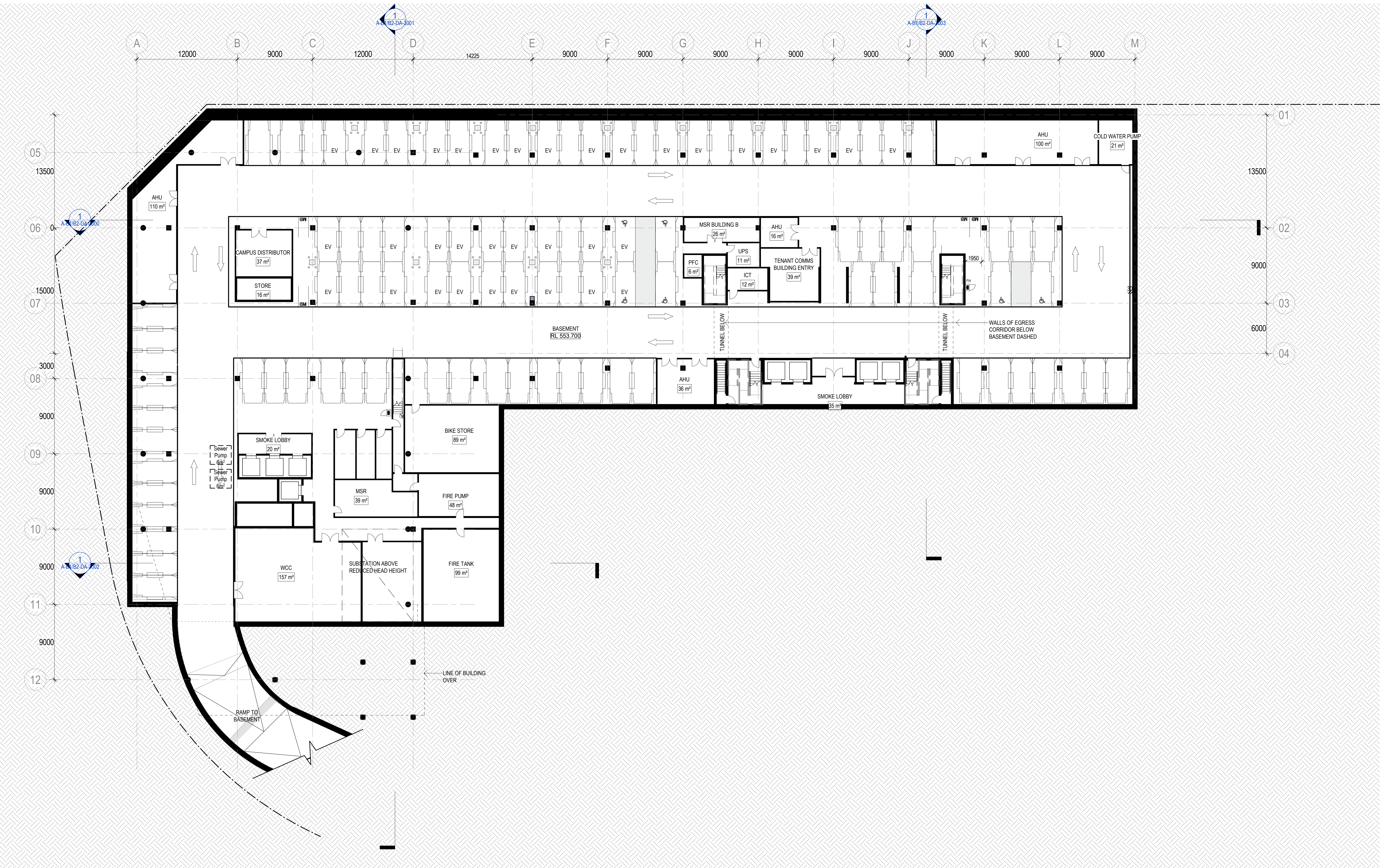

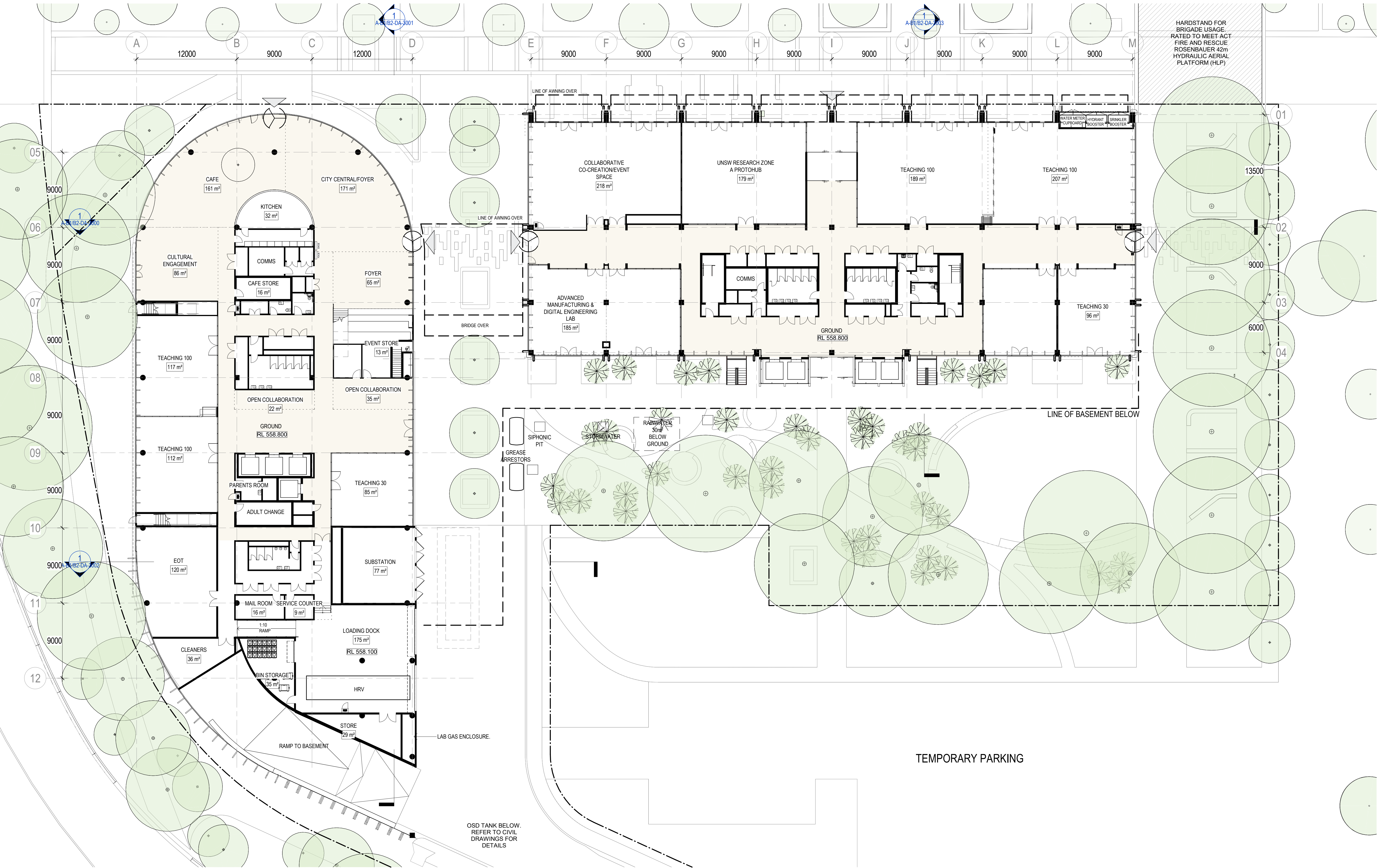

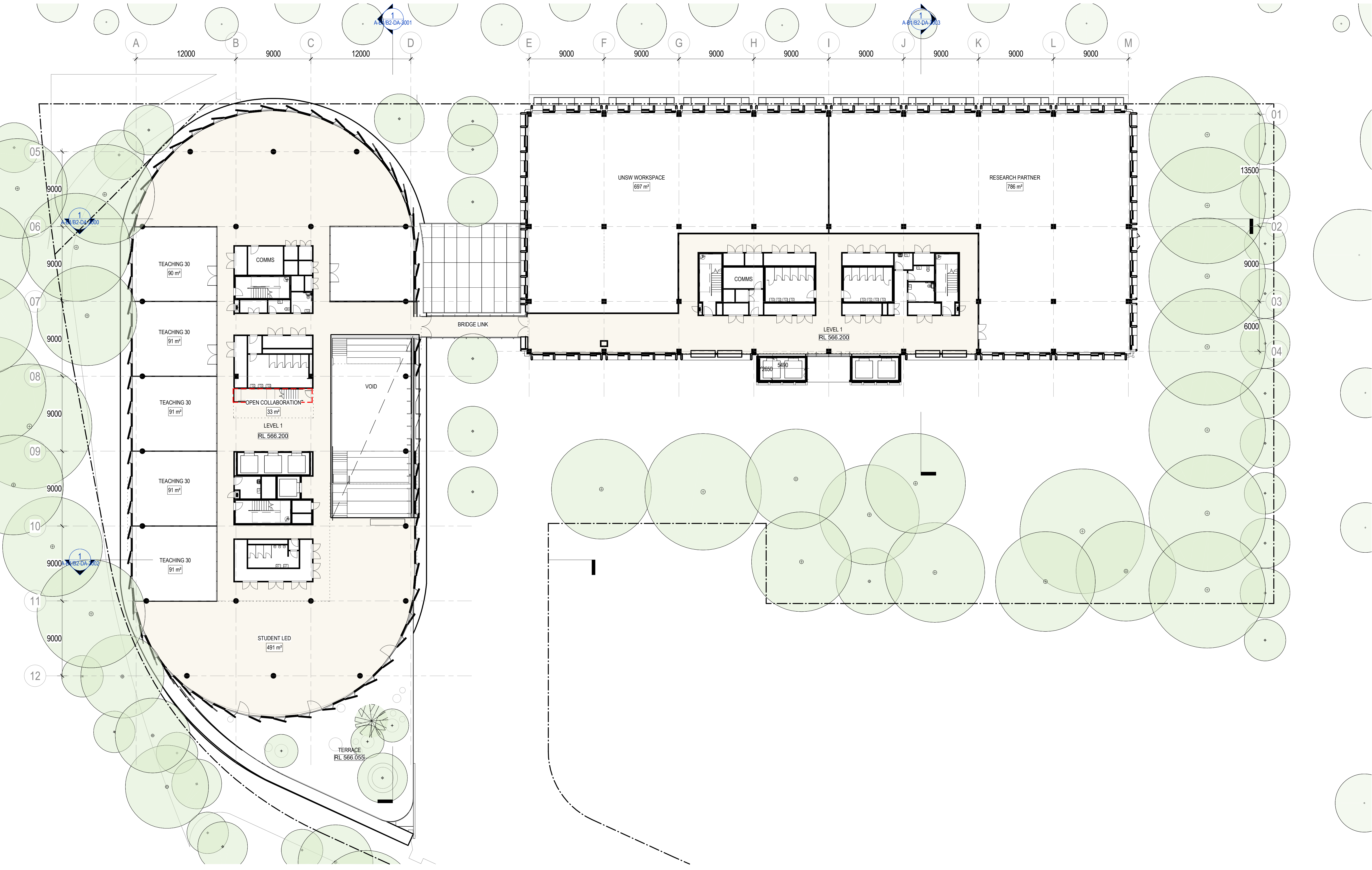

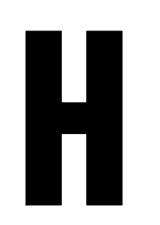
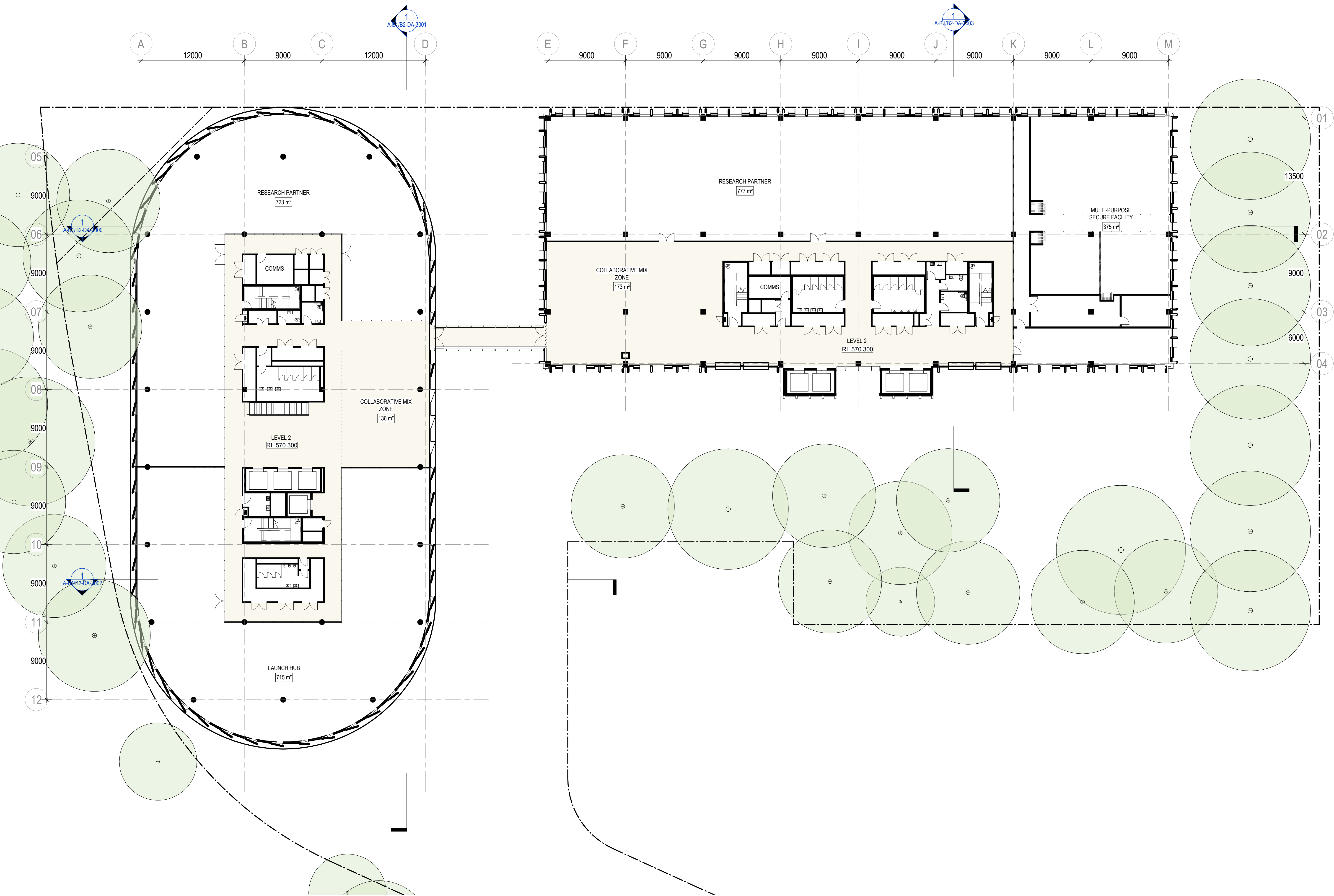

CONSULTANT

Hassell

Hassell LTD ABN 24 007 711 435
Level 2, Pier 8/9 23 Hickson Rd
Sydney NSW 2000 Australia
T +61 2 9101 2000
F +61 2 9101 2100
sydney@hassellstudio.com
Nominated Architects NSW:
Tony Grist 5350
Glenn Scott 6842
Ross de la Motte 7398

LEGEND

- GLAZED FIRE SEPARATION LINE
- DRENCHED (TYCO) ON BOTH SIDE

REFERENCE

NORTH

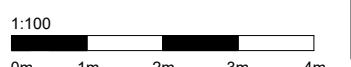
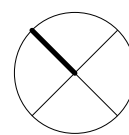

NOTES

- Do not scale drawing. Written dimensions govern
 - All dimensions are in millimeters unless noted otherwise
 - All dimensions shall be verified on site before proceeding with the work. Hassell shall be notified in writing of any discrepancies.
 - This drawing must be read in conjunction with all relevant contracts, specifications and drawings
- This drawing is an uncontrolled copy. Unless noted otherwise
© Copyright of this drawing is vested in Hassell Ltd.

REV DESCRIPTION

- | | |
|---|----------------|
| A | WORKS APPROVAL |
| B | WORKS APPROVAL |

DATE

07.06.24
14.11.24

CLIENT

UNIVERSITY OF NEW SOUTH WALES
PROJECT
UNSW Canberra City Campus - Stage 1

STATUS

FOR WORKS APPROVAL

DRAWING TITLE

GA PLAN - LEVEL 2

REVIEWED

CF

APPROVED

KL

DRAWING NO.

A-B1/B2-DA-1104

SCALE @ A1

1 : 200

PROJECT NO.

016958

REV NO.

B

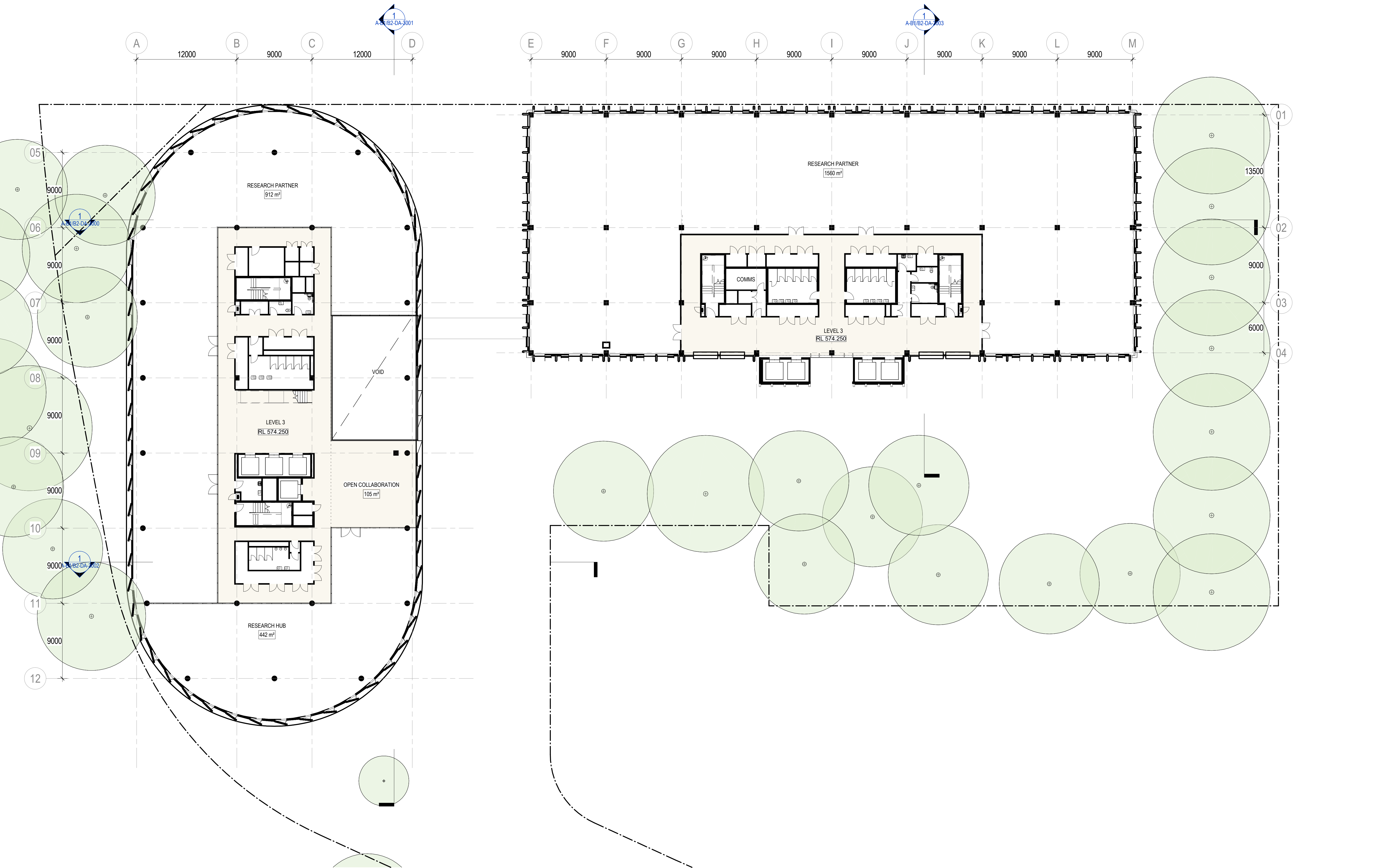

CONSULTANT

Hassell

Hassell LTD ABN 24 007 711 435
Level 2, Pier 8/9 23 Hickson Rd
Sydney NSW 2000 Australia
T +61 2 9101 2000
F +61 2 9101 2100
sydney@hassellstudio.com
Nominated Architects NSW:
Tony Grist 5350
Glenn Scott 6842
Ross de la Motte 7398

LEGEND

GLAZED FIRE
SEPARATION LINE
DRENCHED (TYCO) ON
BOTH SIDE

REFERENCE

NORTH

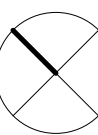

1:100
0m 1m 2m 3m 4m

NOTES

1. Do not scale drawing. Written dimensions govern
 2. All dimensions are in millimeters unless noted otherwise
 3. All dimensions shall be verified on site before proceeding with the work. Hassell shall be notified in writing of any discrepancies.
 4. This drawing must be read in conjunction with all relevant contracts, specifications and drawings
- This drawing is an uncontrolled copy. Unless noted otherwise
© Copyright of this drawing is vested in Hassell Ltd.

REV DESCRIPTION

A WORKS APPROVAL
B WORKS APPROVAL

DATE

07.06.24
14.11.24

CLIENT

UNIVERSITY OF NEW
SOUTH WALES
PROJECT
UNSW Canberra City Campus - Stage 1

STATUS

FOR WORKS APPROVAL

DRAWING TITLE
GA PLAN - LEVEL 3

REVIEWED
CF

APPROVED
KL

DRAWING NO.
A-B1/B2-DA-1105

SCALE @ A1
1 : 200

PROJECT NO.
016958

REV NO.
B

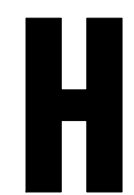
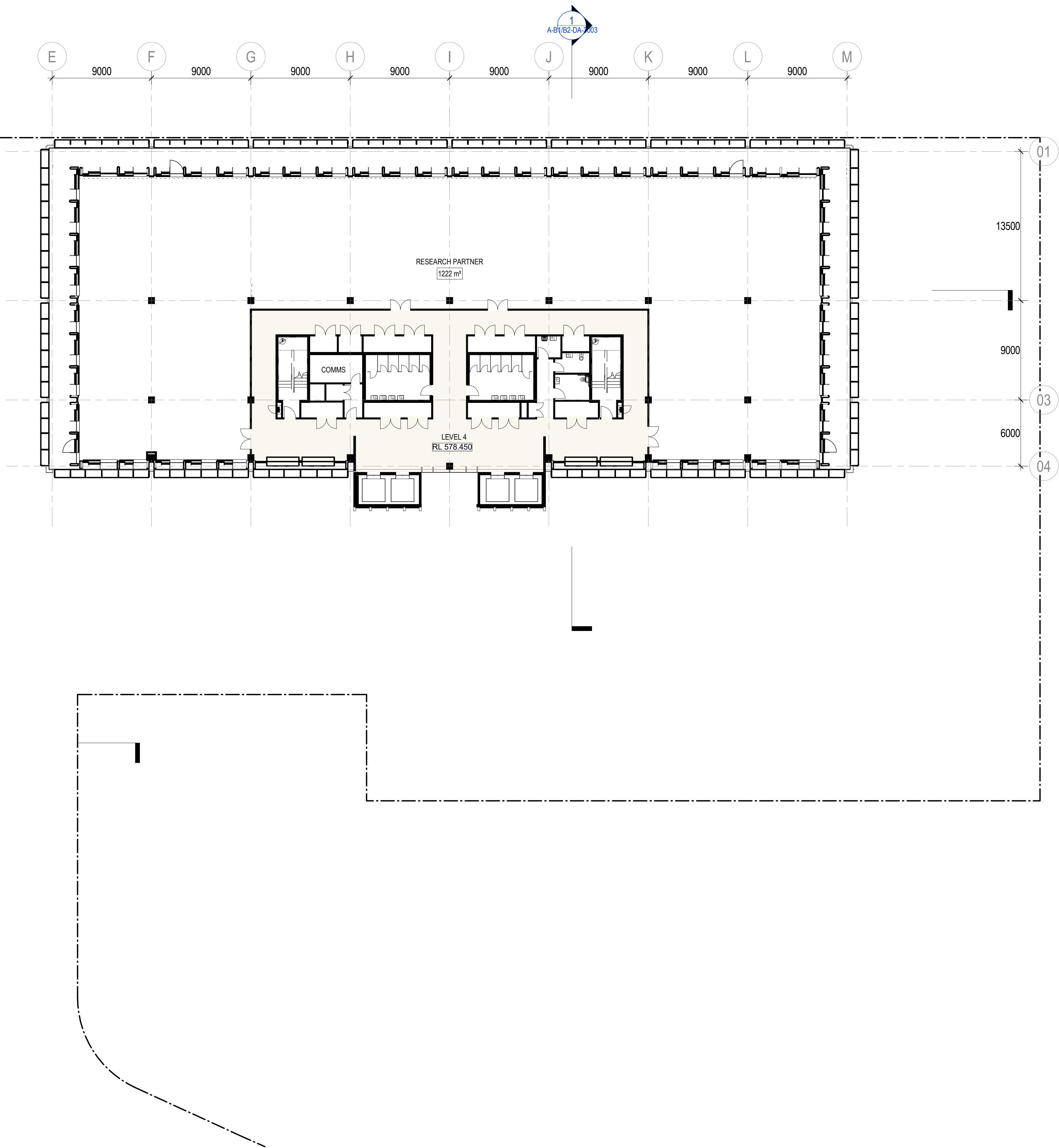
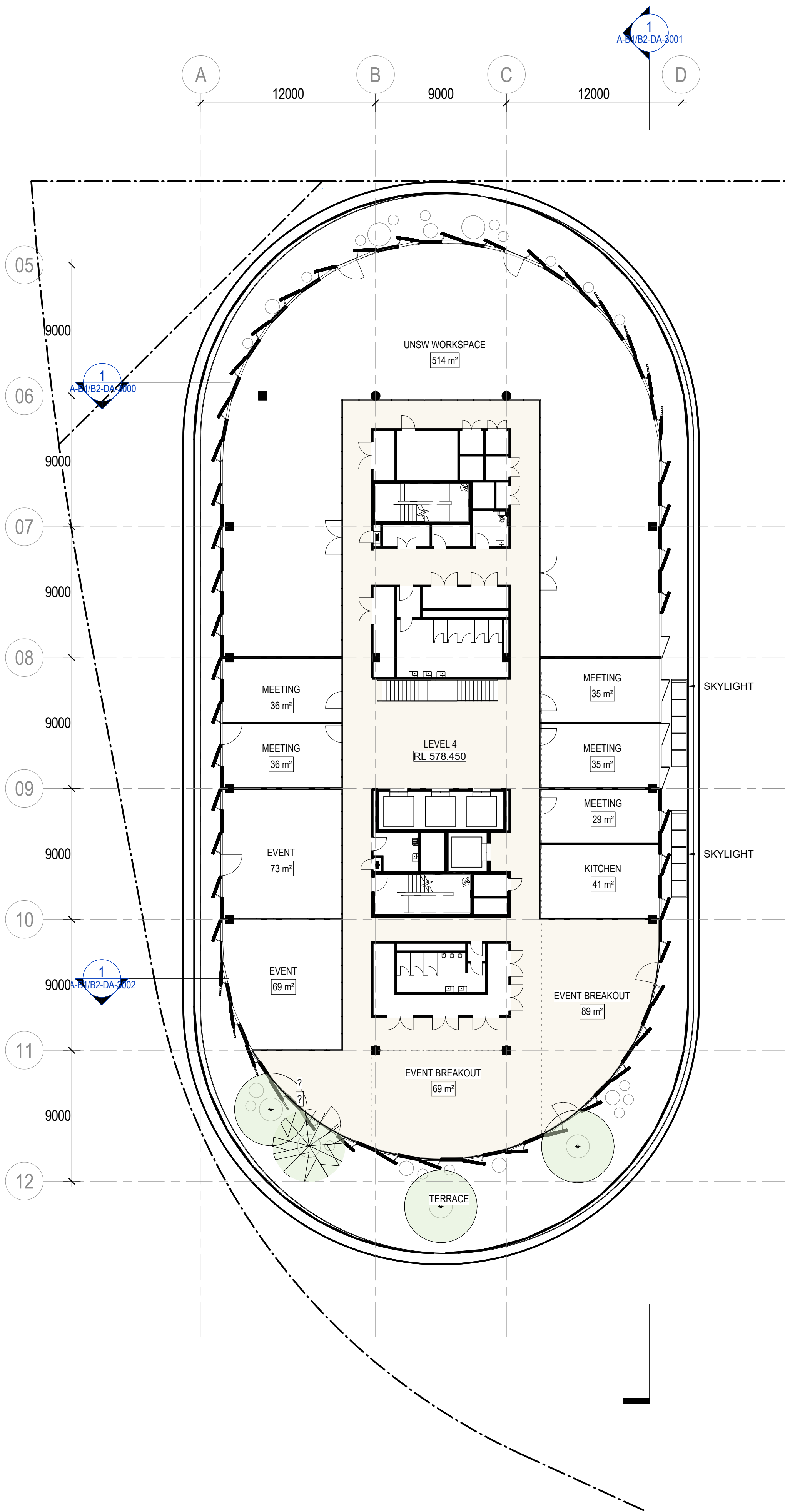

CONSULTANT

Hassell LTD ABN 24 007 711 435
Level 2, Pier 8/9 23 Hickson Rd
Sydney NSW 2000 Australia
T +61 2 9101 2000
F +61 2 9101 2100
sydney@hassellstudio.com
Nominated Architects NSW:
Tony Grist 5350
Glenn Scott 6842
Ross de la Motte 7398

LEGEND

GLAZED FIRE
SEPARATION LINE
DRENCHED (TYCO) ON
BOTH SIDE

REFERENCE

NORTH

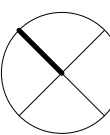

1:100
0m 1m 2m 3m 4m

NOTES

1. Do not scale drawing. Written dimensions govern
 2. All dimensions are in millimeters unless noted otherwise
 3. All dimensions shall be verified on site before proceeding with the work. Hassell shall be notified in writing of any discrepancies.
 4. This drawing must be read in conjunction with all relevant contracts, specifications and drawings
- This drawing is an uncontrolled copy. Unless noted otherwise
© Copyright of this drawing is vested in Hassell Ltd.

REV DESCRIPTION

A WORKS APPROVAL
B WORKS APPROVAL

DATE

07.06.24
14.11.24

CLIENT

UNIVERSITY OF NEW
SOUTH WALES
PROJECT
UNSW Canberra City Campus - Stage 1

STATUS

FOR WORKS APPROVAL

DRAWING TITLE
GA PLAN - LEVEL 4

REVIEWED

CF

APPROVED

KL

DRAWING NO.

A-B1/B2-DA-1106

SCALE @ A1

1 : 200

PROJECT NO.

016958

REV NO.

B

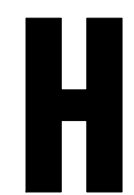
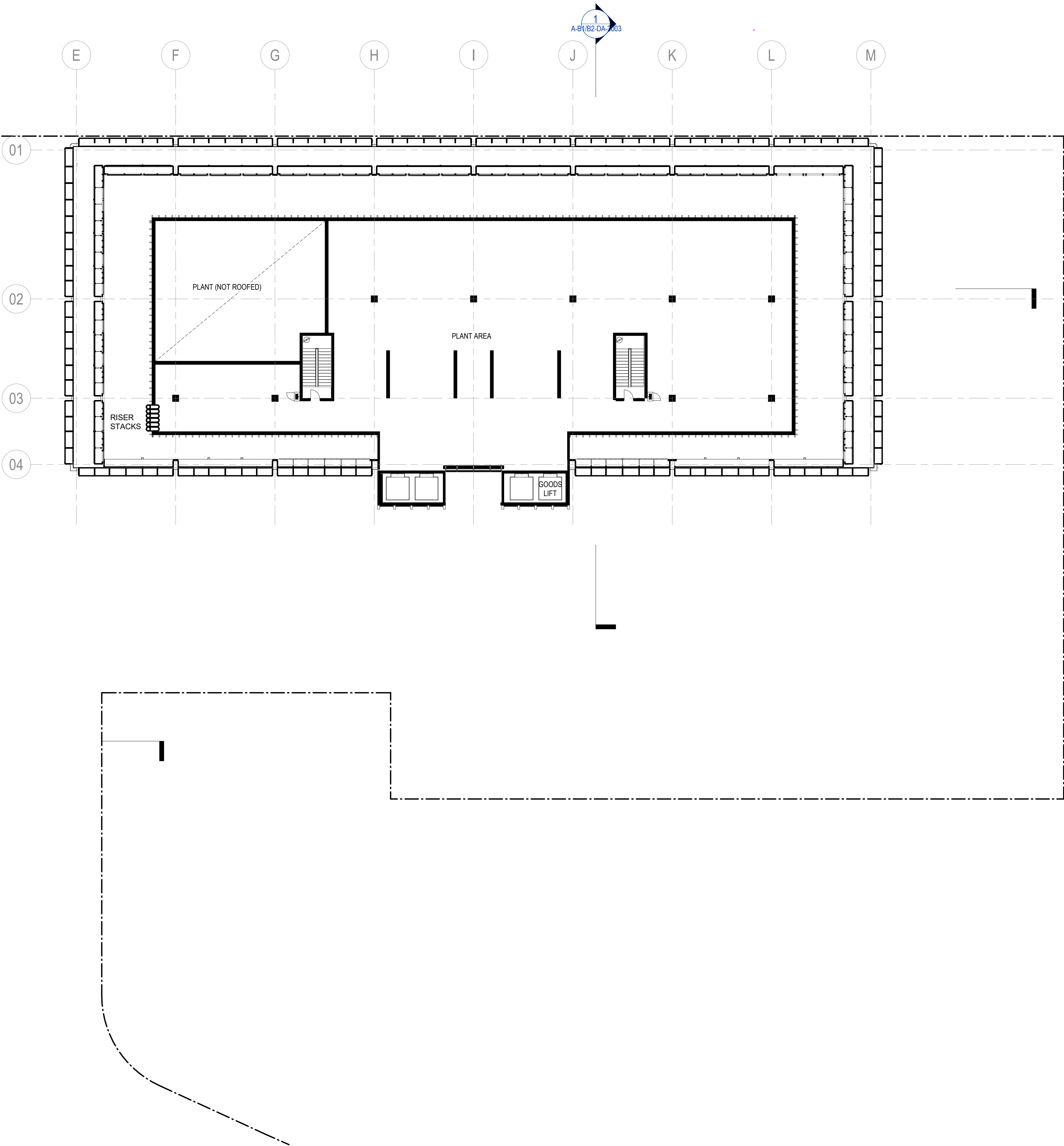
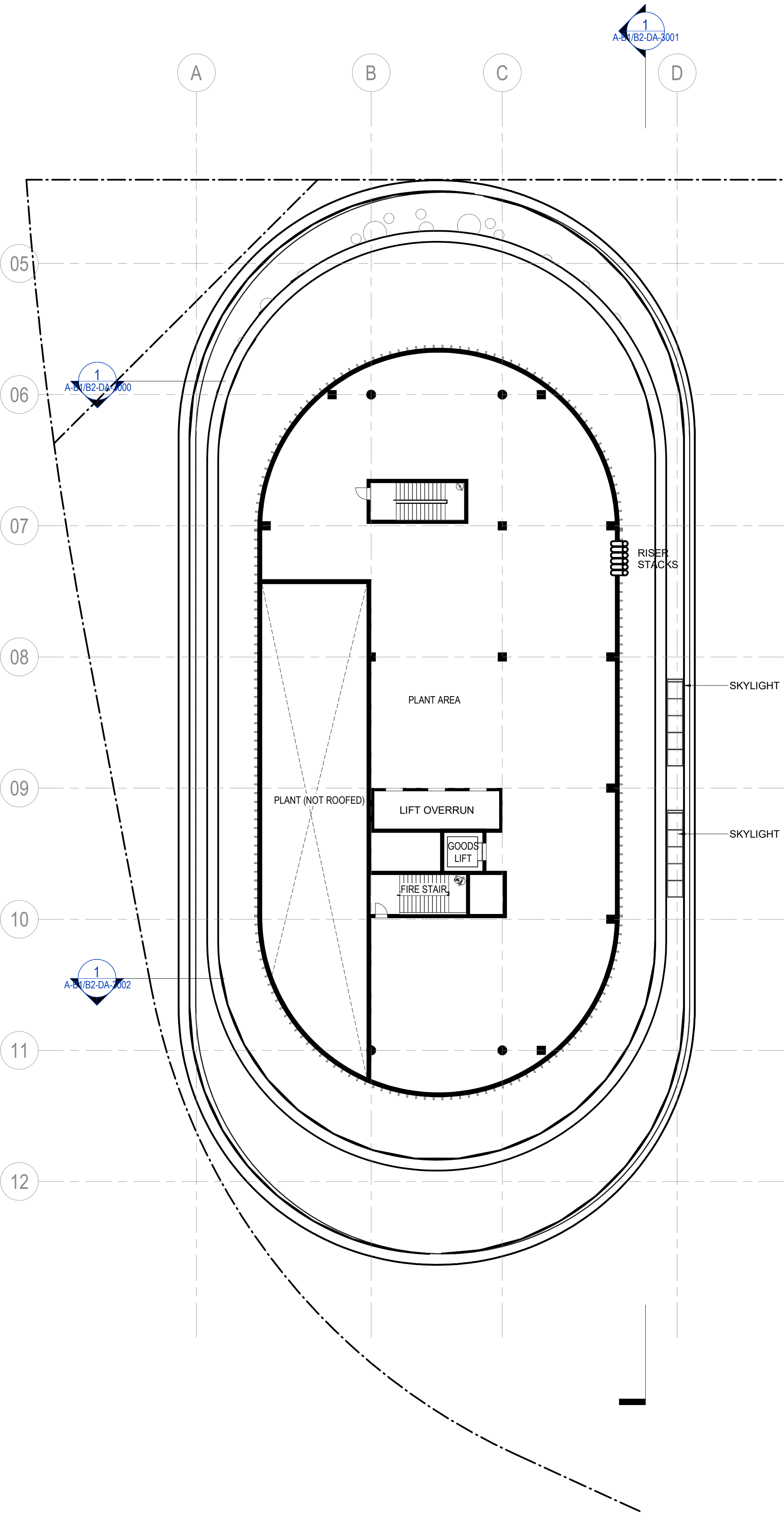

CONSULTANT

Hassell

Hassell LTD ABN 24 007 711 435
Level 2, Pier 8/9 23 Hickson Rd
Sydney NSW 2000 Australia
T +61 2 9101 2000
F +61 2 9101 2100
sydney@hassellstudio.com
Nominated Architects NSW:
Tony Grist 5350
Glenn Scott 6842
Ross de la Motte 7398

LEGEND

GLAZED FIRE
SEPARATION LINE
DRENCHED (TYCO) ON
BOTH SIDE

REFERENCE

NORTH

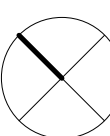

1:100
0m 1m 2m 3m 4m

NOTES

1. Do not scale drawing. Written dimensions govern
 2. All dimensions are in millimeters unless noted otherwise
 3. All dimensions shall be verified on site before proceeding with the work. Hassell shall be notified in writing of any discrepancies.
 4. This drawing must be read in conjunction with all relevant contracts, specifications and drawings
- This drawing is an uncontrolled copy. Unless noted otherwise
© Copyright of this drawing is vested in Hassell Ltd.

REV DESCRIPTION

A WORKS APPROVAL
B WORKS APPROVAL

DATE

07.06.24
14.11.24

CLIENT

UNIVERSITY OF NEW
SOUTH WALES
PROJECT
UNSW Canberra City Campus - Stage 1

STATUS

FOR WORKS APPROVAL

DRAWING TITLE

GA PLAN - ROOF PLANT

REVIEWED

CF

APPROVED

KL

DRAWING NO.

A-B1/B2-DA-1107

SCALE @ A1

1 : 200

PROJECT NO.

016958

REV NO.

B

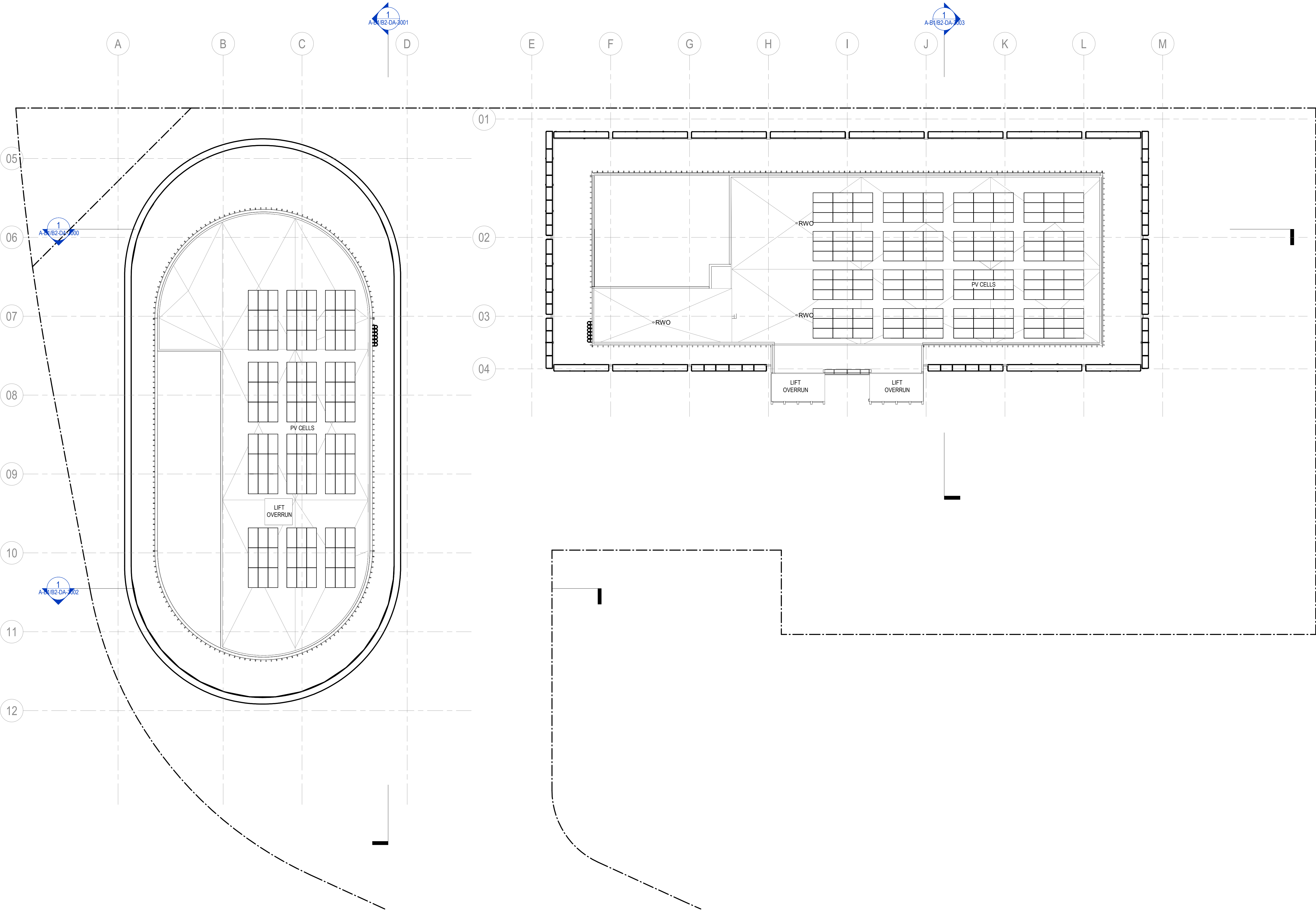

CONSULTANT

Hassell

Hassell LTD ABN 24 007 711 435
Level 2, Pier 8/9, 23 Hickson Rd
Sydney NSW 2000 Australia
T +61 2 9101 2000
F +61 2 9101 2100
sydney@hassellstudio.com
Nominated Architects NSW:
Tony Grist 5350
Glenn Scott 6942
Ross de la Motte 7398

LEGEND

GLAZED FIRE
SEPARATION LINE
DRENCHED (TYCO) ON
BOTH SIDE

REFERENCE

NORTH

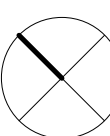

1:100
0m 1m 2m 3m 4m

NOTES

1. Do not scale drawing. Written dimensions govern
 2. All dimensions are in millimeters unless noted otherwise
 3. All dimensions shall be verified on site before proceeding with the work. Hassell shall be notified in writing of any discrepancies.
 4. This drawing must be read in conjunction with all relevant contracts, specifications and drawings
- This drawing is an uncontrolled copy. Unless noted otherwise
© Copyright of this drawing is vested in Hassell Ltd.

REV DESCRIPTION

A WORKS APPROVAL
B WORKS APPROVAL

DATE

07.06.24
14.11.24

CLIENT

UNIVERSITY OF NEW
SOUTH WALES
PROJECT
UNSW Canberra City Campus - Stage 1

STATUS

FOR WORKS APPROVAL

DRAWING TITLE
GA PLAN - ROOF

REVIEWED
CF

APPROVED
KL

DRAWING NO.
A-B1/B2-DA-1108

SCALE @ A1
1 : 200

PROJECT NO.
016958

REV NO.
B

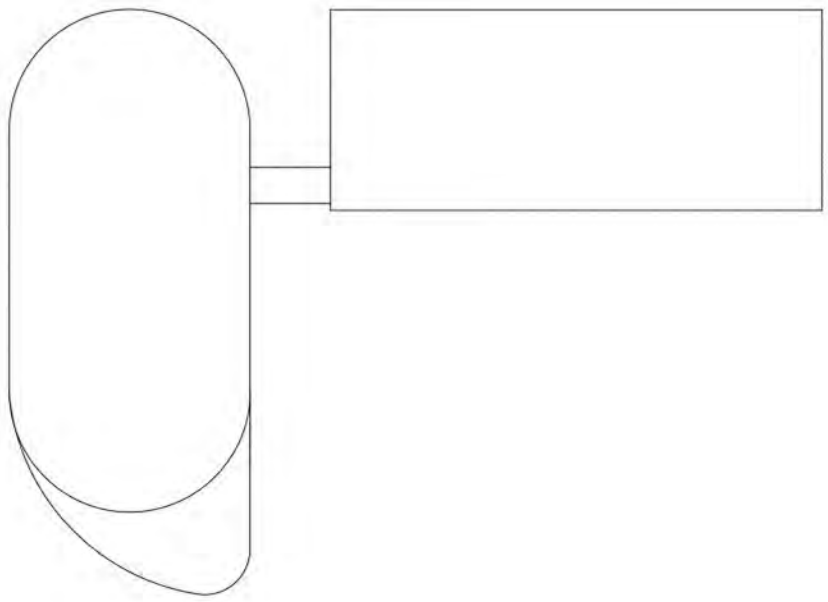

1 ELEVATION - NORTH
1 : 200

KEY VALUE	KEYNOTE TEXT
FT-01	GLAZED UNITISED CURTAIN WALL SYSTEM
FT-02	TERRACOTTA FRAME
FT-03	HORIZONTAL ALUMINIUM SUNSHADING DEVICE
FT-04	VERTICAL ALUMINIUM SUNSHADING FIN
FT-05	ALUMINIUM BATTEN LOUVRE FACADE SYSTEM
FT-06	CLEAR GLAZED WINDOW
FT-07	ALUMINIUM WINDOW BOX
FT-08	TERRACOTTA TILES
FT-09	TERRACOTTA BATTEN SYSTEM
SPN-101	SHADOW BOX GLASS SPANDREL PANEL
CON-101	CONCRETE COLUMN
AWN-101	GROUND LEVEL AWNING



CONSULTANT

Hassell LTD ABN 24 007 711 435
Level 2, Pier 8/9, 23 Hickson Rd
Sydney NSW 2000 Australia
T +61 2 9101 2000
F +61 2 9101 2100
sydney@hassellstudio.com
Nominated Architects NSW:
Tony Grist 5350
Glenn Scott 6942
Ross de la Motte 7398

REFERENCE

NORTH



1:100
0m 1m 2m 3m 4m

NOTES

1. Do not scale drawing. Written dimensions govern
 2. All dimensions are in millimeters unless noted otherwise
 3. All dimensions shall be verified on site before proceeding with the work. Hassell shall be notified in writing of any discrepancies.
 4. This drawing must be read in conjunction with all relevant contracts, specifications and drawings
- This drawing is an uncontrolled copy. Unless noted otherwise
© Copyright of this drawing is vested in Hassell Ltd.

REV DESCRIPTION

A WORKS APPROVAL
B WORKS APPROVAL

DATE

07.06.24
14.11.24

CLIENT

UNIVERSITY OF NEW
SOUTH WALES
PROJECT
UNSW Canberra City Campus - Stage 1

STATUS
FOR WORKS APPROVAL

DRAWING TITLE
EXTERNAL ELEVATION - NORTH

REVIEWED
CF

APPROVED
KL

DRAWING NO.
A-B1/B2-DA-2000

SCALE @ A1
1 : 200

PROJECT NO.
016958

REV NO.
B

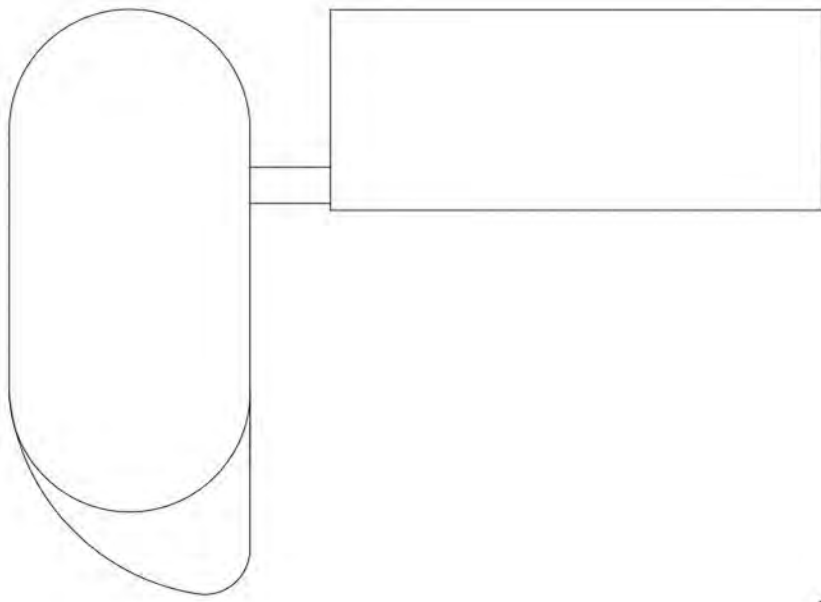

1 ELEVATION - EAST
1 : 200

KEY VALUE	KEYNOTE TEXT
FT-01	GLAZED UNITISED CURTAIN WALL SYSTEM
FT-02	TERRACOTTA FRAME
FT-03	HORIZONTAL ALUMINIUM SUNSHADING DEVICE
FT-04	VERTICAL ALUMINIUM SUNSHADING FIN
FT-05	ALUMINIUM BATTEN LOUVRE FACADE SYSTEM
FT-06	CLEAR GLAZED WINDOW
FT-07	ALUMINIUM WINDOW BOX
FT-08	TERRACOTTA TILES
FT-09	TERRACOTTA BATTEN SYSTEM
SPN-101	SHADOW BOX GLASS SPANDREL PANEL
CON-101	CONCRETE COLUMN
AWN-101	GROUND LEVEL AWNING

H

CONSULTANT

Hassell

Hassell LTD ABN 24 007 711 435
Level 2, Pier 8/9, 23 Hickson Rd
Sydney NSW 2000 Australia
T +61 2 9101 2000
F +61 2 9101 2100
sydney@hassellstudio.com
Nominated Architects NSW:
Tony Griat 5350
Glenn Scott 6942
Ross de la Motte 7398

REFERENCE

NORTH



1:100
0m 1m 2m 3m 4m

NOTES

- Do not scale drawing. Written dimensions govern
 - All dimensions are in millimeters unless noted otherwise
 - All dimensions shall be verified on site before proceeding with the work. Hassell shall be notified in writing of any discrepancies.
 - This drawing must be read in conjunction with all relevant contracts, specifications and drawings
- This drawing is an uncontrolled copy. Unless noted otherwise
© Copyright of this drawing is vested in Hassell Ltd.

REV DESCRIPTION

A WORKS APPROVAL
B WORKS APPROVAL

DATE

07.06.24
14.11.24

CLIENT

UNIVERSITY OF NEW
SOUTH WALES
PROJECT
UNSW Canberra City Campus - Stage 1

STATUS

FOR WORKS APPROVAL

DRAWING TITLE
EXTERNAL ELEVATION - EAST

REVIEWED

CF

APPROVED
KL

DRAWING NO.

A-B1/B2-DA-2001

SCALE @ A1

1 : 200

PROJECT NO.
016958

REV NO.

B

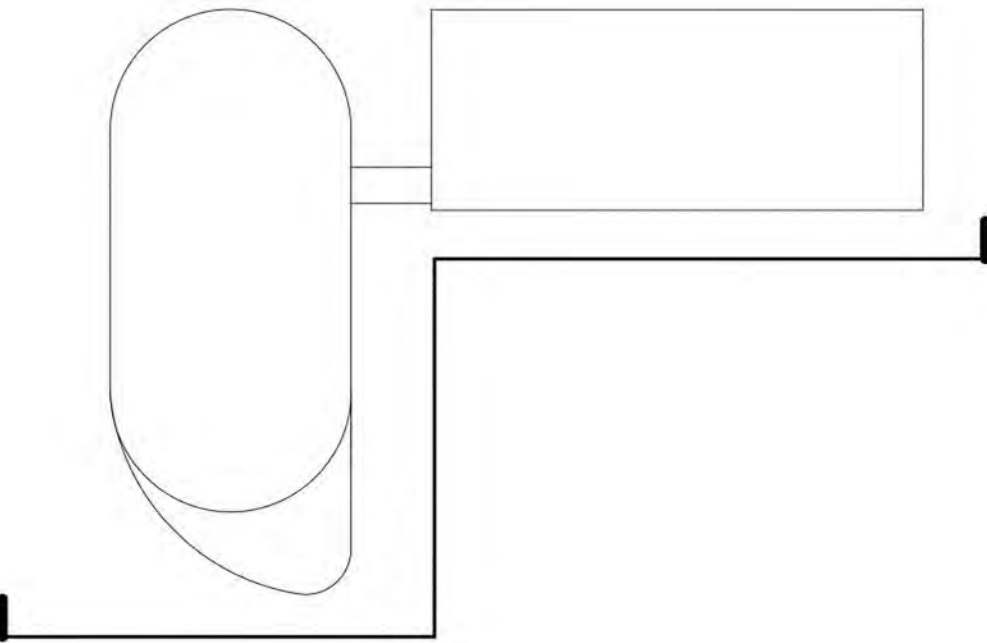

1 ELEVATION - SOUTH
1:200

KEY VALUE	KEYNOTE TEXT
FT-01	GLAZED UNITISED CURTAIN WALL SYSTEM
FT-02	TERRACOTTA FRAME
FT-03	HORIZONTAL ALUMINIUM SUNSHADING DEVICE
FT-04	VERTICAL ALUMINIUM SUNSHADING FIN
FT-05	ALUMINIUM BATTEN LOUVRE FACADE SYSTEM
FT-06	CLEAR GLAZED WINDOW
FT-07	ALUMINIUM WINDOW BOX
FT-08	TERRACOTTA TILES
FT-09	TERRACOTTA BATTEN SYSTEM
SPN-101	SHADOW BOX GLASS SPANDREL PANEL
CON-101	CONCRETE COLUMN
AWN-101	GROUND LEVEL AWNING



CONSULTANT

Hassell

Hassell LTD ABN 24 007 711 435
Level 2, Pier 8/9, 23 Hickson Rd
Sydney NSW 2000 Australia
T +61 2 9101 2000
F +61 2 9101 2100
sydney@hassellstudio.com
Nominated Architects NSW:
Tony Griat 5350
Glenn Scott 6942
Ross de la Motte 7398

REFERENCE

NORTH



1:100
0m 1m 2m 3m 4m

NOTES

1. Do not scale drawing. Written dimensions govern
 2. All dimensions are in millimeters unless noted otherwise
 3. All dimensions shall be verified on site before proceeding with the work. Hassell shall be notified in writing of any discrepancies.
 4. This drawing must be read in conjunction with all relevant contracts, specifications and drawings
- This drawing is an uncontrolled copy. Unless noted otherwise
© Copyright of this drawing is vested in Hassell Ltd.

REV DESCRIPTION

A WORKS APPROVAL
B WORKS APPROVAL

DATE

07.06.24
14.11.24

CLIENT

UNIVERSITY OF NEW
SOUTH WALES
PROJECT
UNSW Canberra City Campus - Stage 1

STATUS

FOR WORKS APPROVAL

DRAWING TITLE
EXTERNAL ELEVATION - SOUTH

REVIEWED

CF

APPROVED

KL

DRAWING NO.

A-B1/B2-DA-2002

SCALE @ A1

1:200

PROJECT NO.

016958

REV NO.

B



1 ELEVATION - WEST
1 : 200

KEY VALUE	KEYNOTE TEXT
FT-01	GLAZED UNITISED CURTAIN WALL SYSTEM
FT-02	TERRACOTTA FRAME
FT-03	HORIZONTAL ALUMINIUM SUNSHADING DEVICE
FT-04	VERTICAL ALUMINIUM SUNSHADING FIN
FT-05	ALUMINIUM BATTEN LOUVRE FACADE SYSTEM
FT-06	CLEAR GLAZED WINDOW
FT-07	ALUMINIUM WINDOW BOX
FT-08	TERRACOTTA TILES
FT-09	TERRACOTTA BATTEN SYSTEM
SPN-101	SHADOW BOX GLASS SPANDREL PANEL
CON-101	CONCRETE COLUMN
AWN-101	GROUND LEVEL AWNING



CONSULTANT

Hassell

Hassell LTD ABN 24 007 711 435
Level 2, Pier 8/9, 23 Hickson Rd
Sydney NSW 2000 Australia
T +61 2 9101 2000
F +61 2 9101 2100
sydney@hassellstudio.com
Nominated Architects NSW:
Tony Griat 5350
Glenn Scott 6942
Ross de la Motte 7398

REFERENCE

NORTH



1:100
0m 1m 2m 3m 4m

NOTES

- Do not scale drawing. Written dimensions govern
 - All dimensions are in millimeters unless noted otherwise
 - All dimensions shall be verified on site before proceeding with the work. Hassell shall be notified in writing of any discrepancies.
 - This drawing must be read in conjunction with all relevant contracts, specifications and drawings
- This drawing is an uncontrolled copy. Unless noted otherwise
© Copyright of this drawing is vested in Hassell Ltd.

REV DESCRIPTION

A WORKS APPROVAL
B WORKS APPROVAL

DATE

07.06.24
14.11.24

CLIENT

UNIVERSITY OF NEW
SOUTH WALES
PROJECT
UNSW Canberra City Campus - Stage 1

STATUS
FOR WORKS APPROVAL

DRAWING TITLE
EXTERNAL ELEVATION - WEST

REVIEWED
CF

APPROVED
KL

DRAWING NO.
A-B1/B2-DA-2003

SCALE @ A1
1 : 200

PROJECT NO.
016958

REV NO.
B



1 BLD2 ELEVATION - WEST
1 : 200

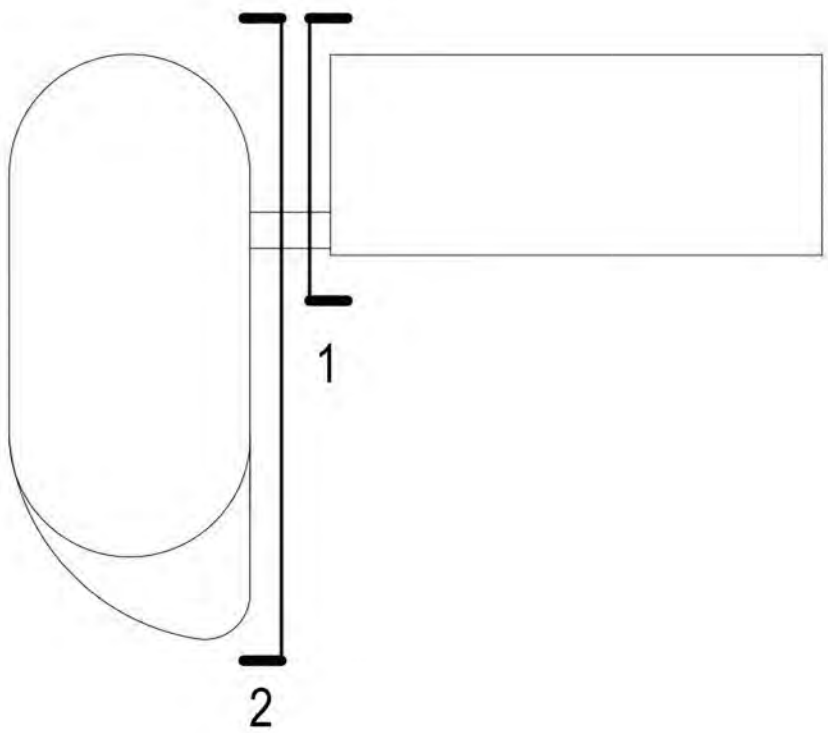

2 BLD1 ELEVATION - EAST
1 : 200

KEY VALUE	KEYNOTE TEXT
FT-01	GLAZED UNITISED CURTAIN WALL SYSTEM
FT-02	TERRACOTTA FRAME
FT-03	HORIZONTAL ALUMINIUM SUNSHADING DEVICE
FT-04	VERTICAL ALUMINIUM SUNSHADING FIN
FT-05	ALUMINIUM BATTEN LOUVRE FACADE SYSTEM
FT-06	CLEAR GLAZED WINDOW
FT-07	ALUMINIUM WINDOW BOX
FT-08	TERRACOTTA TILES
FT-09	TERRACOTTA BATTEN SYSTEM
SPN-101	SHADOW BOX GLASS SPANDREL PANEL
CON-101	CONCRETE COLUMN
AWN-101	GROUND LEVEL AWNING

H

CONSULTANT

Hassell

Hassell LTD ABN 24 007 711 435
Level 2, Pier 8/9, 23 Hickson Rd
Sydney NSW 2000 Australia
T +61 2 9101 2000
F +61 2 9101 2100
sydney@hassellstudio.com
Nominated Architects NSW:
Tony Grist 5350
Glenn Scott 6942
Ross de la Motte 7398

REFERENCE

NORTH



1:100
0m 1m 2m 3m 4m

NOTES

1. Do not scale drawing. Written dimensions govern
 2. All dimensions are in millimeters unless noted otherwise
 3. All dimensions shall be verified on site before proceeding with the work. Hassell shall be notified in writing of any discrepancies.
 4. This drawing must be read in conjunction with all relevant contracts, specifications and drawings
- This drawing is an uncontrolled copy. Unless noted otherwise
© Copyright of this drawing is vested in Hassell Ltd.

REV DESCRIPTION

A WORKS APPROVAL
B WORKS APPROVAL

DATE

07.06.24
10.12.24

CLIENT

UNIVERSITY OF NEW
SOUTH WALES
PROJECT
UNSW Canberra City Campus - Stage 1

STATUS

FOR WORKS APPROVAL

DRAWING TITLE

EXTERNAL ELEVATION - LANEWAY

REVIEWED

CF

APPROVED

KL

DRAWING NO.

A-B1/B2-DA-2004

SCALE @ A1

1 : 200

PROJECT NO.

016958

REV NO.

B



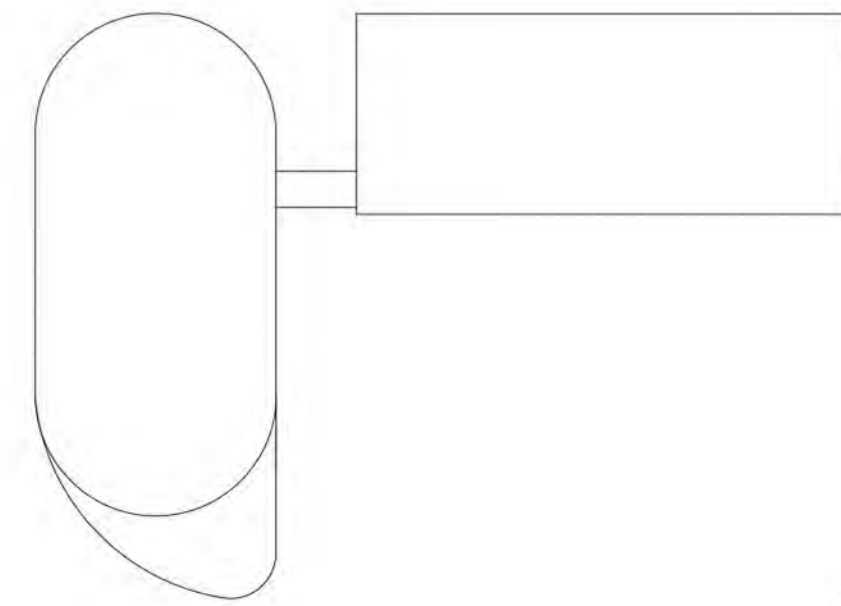

KEY VALUE	KEYNOTE TEXT
FT-01	GLAZED UNITISED CURTAIN WALL SYSTEM
FT-02	TERRACOTTA FRAME
FT-03	HORIZONTAL ALUMINIUM SUNSHADING DEVICE
FT-04	VERTICAL ALUMINIUM SUNSHADING FIN
FT-05	ALUMINIUM BATTEN LOUVRE FACADE SYSTEM
FT-06	CLEAR GLAZED WINDOW
FT-07	ALUMINIUM WINDOW BOX
FT-08	TERRACOTTA TILES
FT-09	TERRACOTTA BATTEN SYSTEM
SPN-101	SHADOW BOX GLASS SPANDREL PANEL
CON-101	CONCRETE COLUMN
AWN-101	GROUND LEVEL AWNING

H

CONSULTANT

Hassell

Hassell LTD ABN 24 007 711 435
Level 2, Pier 8/9, 23 Hickson Rd
Sydney NSW 2000 Australia
T +61 2 9101 2000
F +61 2 9101 2100
sydney@hassellstudio.com
Nominated Architects NSW:
Tony Griat 5350
Glenn Scott 6942
Ross de la Motte 7398

REFERENCE

NORTH

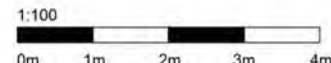

NOTES

1. Do not scale drawing. Written dimensions govern
 2. All dimensions are in millimeters unless noted otherwise
 3. All dimensions shall be verified on site before proceeding with the work. Hassell shall be notified in writing of any discrepancies.
 4. This drawing must be read in conjunction with all relevant contracts, specifications and drawings
- This drawing is an uncontrolled copy. Unless noted otherwise
© Copyright of this drawing is vested in Hassell Ltd.

REV DESCRIPTION

A WORKS APPROVAL
B WORKS APPROVAL

DATE

07.06.24
10.12.24

CLIENT

UNIVERSITY OF NEW
SOUTH WALES
PROJECT
UNSW Canberra City Campus - Stage 1

STATUS

FOR WORKS APPROVAL

DRAWING TITLE

EXTERNAL ELEVATION - EAST BW

REVIEWED

CF

APPROVED

KL

DRAWING NO.

A-B1/B2-DA-2006

SCALE @ A1

1:200

PROJECT NO.

016958

REV NO.

B

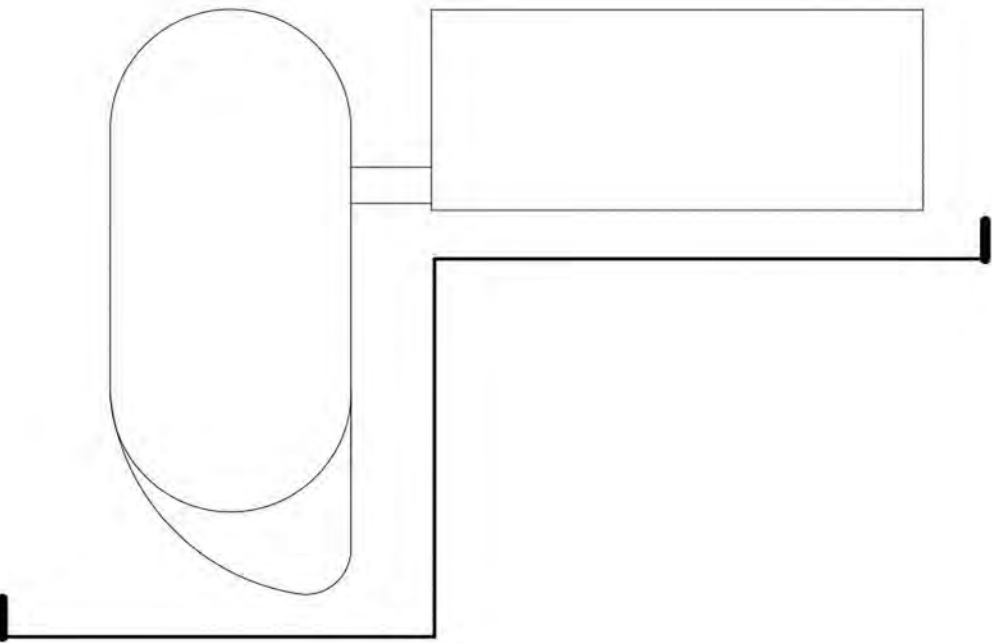

1 ELEVATION - SOUTH BW
1 : 200

KEY VALUE	KEYNOTE TEXT
FT-01	GLAZED UNITISED CURTAIN WALL SYSTEM
FT-02	TERRACOTTA FRAME
FT-03	HORIZONTAL ALUMINIUM SUNSHADING DEVICE
FT-04	VERTICAL ALUMINIUM SUNSHADING FIN
FT-05	ALUMINIUM BATTEN LOUVRE FACADE SYSTEM
FT-06	CLEAR GLAZED WINDOW
FT-07	ALUMINIUM WINDOW BOX
FT-08	TERRACOTTA TILES
FT-09	TERRACOTTA BATTEN SYSTEM
SPN-101	SHADOW BOX GLASS SPANDREL PANEL
CON-101	CONCRETE COLUMN
AWN-101	GROUND LEVEL AWNING



CONSULTANT

Hassell

Hassell LTD ABN 24 007 711 435
Level 2, Pier 8/9, 23 Hickson Rd
Sydney NSW 2000 Australia
T +61 2 9101 2000
F +61 2 9101 2100
sydney@hassellstudio.com
Nominated Architects NSW:
Tony Grist 5350
Glenn Scott 6942
Ross de la Motte 7398

REFERENCE

NORTH

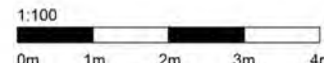

NOTES

1. Do not scale drawing. Written dimensions govern
 2. All dimensions are in millimeters unless noted otherwise
 3. All dimensions shall be verified on site before proceeding with the work. Hassell shall be notified in writing of any discrepancies.
 4. This drawing must be read in conjunction with all relevant contracts, specifications and drawings
- This drawing is an uncontrolled copy. Unless noted otherwise
© Copyright of this drawing is vested in Hassell Ltd.

REV DESCRIPTION

A WORKS APPROVAL
B WORKS APPROVAL

DATE

07.06.24
10.12.24

CLIENT

UNIVERSITY OF NEW
SOUTH WALES
PROJECT
UNSW Canberra City Campus - Stage 1

STATUS

FOR WORKS APPROVAL

DRAWING TITLE

EXTERNAL ELEVATION - SOUTH BW

REVIEWED

CF

APPROVED

KL

DRAWING NO.

A-B1/B2-DA-2007

SCALE @ A1

1 : 200

PROJECT NO.

016958

REV NO.

B

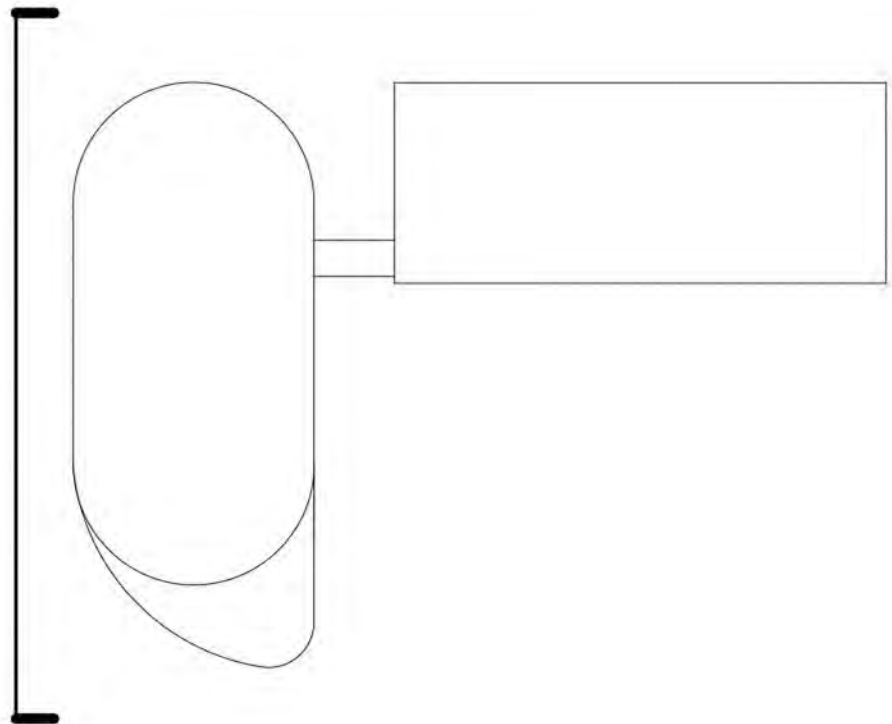

1 ELEVATION - WEST BW
1 : 200

KEY VALUE	KEYNOTE TEXT
FT-01	GLAZED UNITISED CURTAIN WALL SYSTEM
FT-02	TERRACOTTA FRAME
FT-03	HORIZONTAL ALUMINIUM SUNSHADING DEVICE
FT-04	VERTICAL ALUMINIUM SUNSHADING FIN
FT-05	ALUMINIUM BATTEN LOUVRE FACADE SYSTEM
FT-06	CLEAR GLAZED WINDOW
FT-07	ALUMINIUM WINDOW BOX
FT-08	TERRACOTTA TILES
FT-09	TERRACOTTA BATTEN SYSTEM
SPN-101	SHADOW BOX GLASS SPANDREL PANEL
CON-101	CONCRETE COLUMN
AWN-101	GROUND LEVEL AWNING



CONSULTANT

Hassell

Hassell LTD ABN 24 007 711 435
Level 2, Pier 8/9, 23 Hickson Rd
Sydney NSW 2000 Australia
T +61 2 9101 2000
F +61 2 9101 2100
sydney@hassellstudio.com
Nominated Architects NSW:
Tony Grist 5350
Glenn Scott 6942
Ross de la Motte 7398

REFERENCE

NORTH



1:100
0m 1m 2m 3m 4m

NOTES

1. Do not scale drawing. Written dimensions govern
 2. All dimensions are in millimeters unless noted otherwise
 3. All dimensions shall be verified on site before proceeding with the work. Hassell shall be notified in writing of any discrepancies.
 4. This drawing must be read in conjunction with all relevant contracts, specifications and drawings
- This drawing is an uncontrolled copy. Unless noted otherwise
© Copyright of this drawing is vested in Hassell Ltd.

REV DESCRIPTION

A WORKS APPROVAL
B WORKS APPROVAL

DATE

07.06.24
10.12.24

CLIENT

UNIVERSITY OF NEW
SOUTH WALES
PROJECT
UNSW Canberra City Campus - Stage 1

STATUS

FOR WORKS APPROVAL

DRAWING TITLE

EXTERNAL ELEVATION - WEST BW

REVIEWED

CF

APPROVED

KL

DRAWING NO.

A-B1/B2-DA-2008

SCALE @ A1

1 : 200

PROJECT NO.

016958

REV NO.

B



1 BLD2 ELEVATION - WEST BW
1:200

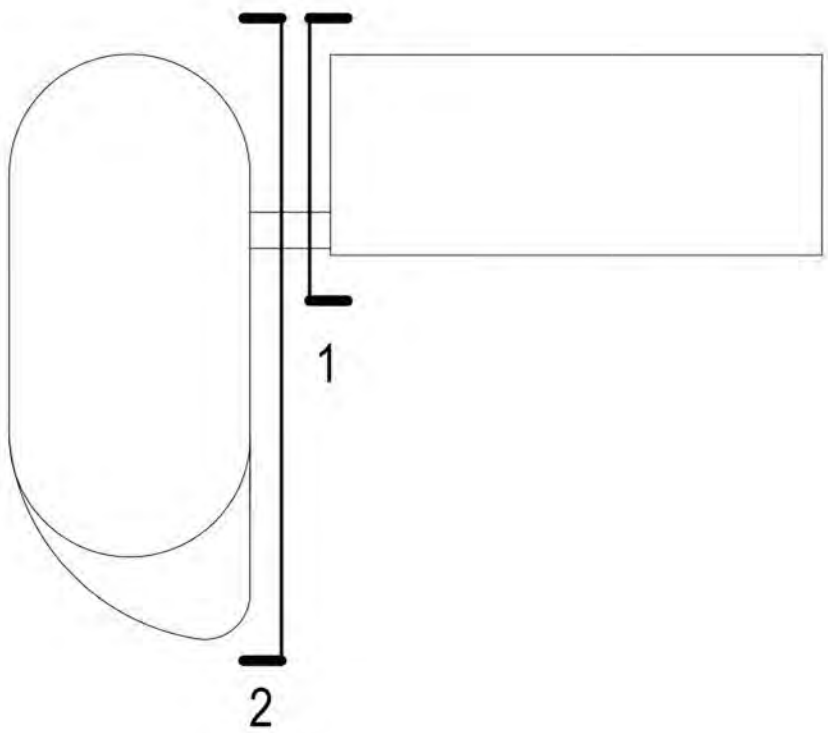

2 BLD1 ELEVATION - EAST BW
1:200

KEY VALUE	KEYNOTE TEXT
FT-01	GLAZED UNITISED CURTAIN WALL SYSTEM
FT-02	TERRACOTTA FRAME
FT-03	HORIZONTAL ALUMINIUM SUNSHADING DEVICE
FT-04	VERTICAL ALUMINIUM SUNSHADING FIN
FT-05	ALUMINIUM BATTEN LOUVRE FACADE SYSTEM
FT-06	CLEAR GLAZED WINDOW
FT-07	ALUMINIUM WINDOW BOX
FT-08	TERRACOTTA TILES
FT-09	TERRACOTTA BATTEN SYSTEM
SPN-101	SHADOW BOX GLASS SPANDREL PANEL
CON-101	CONCRETE COLUMN
AWN-101	GROUND LEVEL AWNING

H

CONSULTANT

Hassell

Hassell LTD ABN 24 007 711 435
Level 2, Pier 8/9, 23 Hickson Rd
Sydney NSW 2000 Australia
T +61 2 9101 2000
F +61 2 9101 2100
sydney@hassellstudio.com
Nominated Architects NSW:
Tony Grist 5350
Glenn Scott 6942
Ross de la Motte 7398

REFERENCE

NORTH

1:100
0m 1m 2m 3m 4m

NOTES

1. Do not scale drawing. Written dimensions govern
 2. All dimensions are in millimeters unless noted otherwise
 3. All dimensions shall be verified on site before proceeding with the work. Hassell shall be notified in writing of any discrepancies.
 4. This drawing must be read in conjunction with all relevant contracts, specifications and drawings
- This drawing is an uncontrolled copy. Unless noted otherwise
© Copyright of this drawing is vested in Hassell Ltd.

REV DESCRIPTION

A WORKS APPROVAL
B WORKS APPROVAL

DATE

07.06.24
10.12.24

CLIENT

UNIVERSITY OF NEW
SOUTH WALES
PROJECT
UNSW Canberra City Campus - Stage 1

STATUS

FOR WORKS APPROVAL

DRAWING TITLE
EXTERNAL ELEVATION - LANEWAY BW

REVIEWED

CF

APPROVED

KL

DRAWING NO.

A-B1/B2-DA-2009

SCALE @ A1

1:200

PROJECT NO.

016958

REV NO.

B

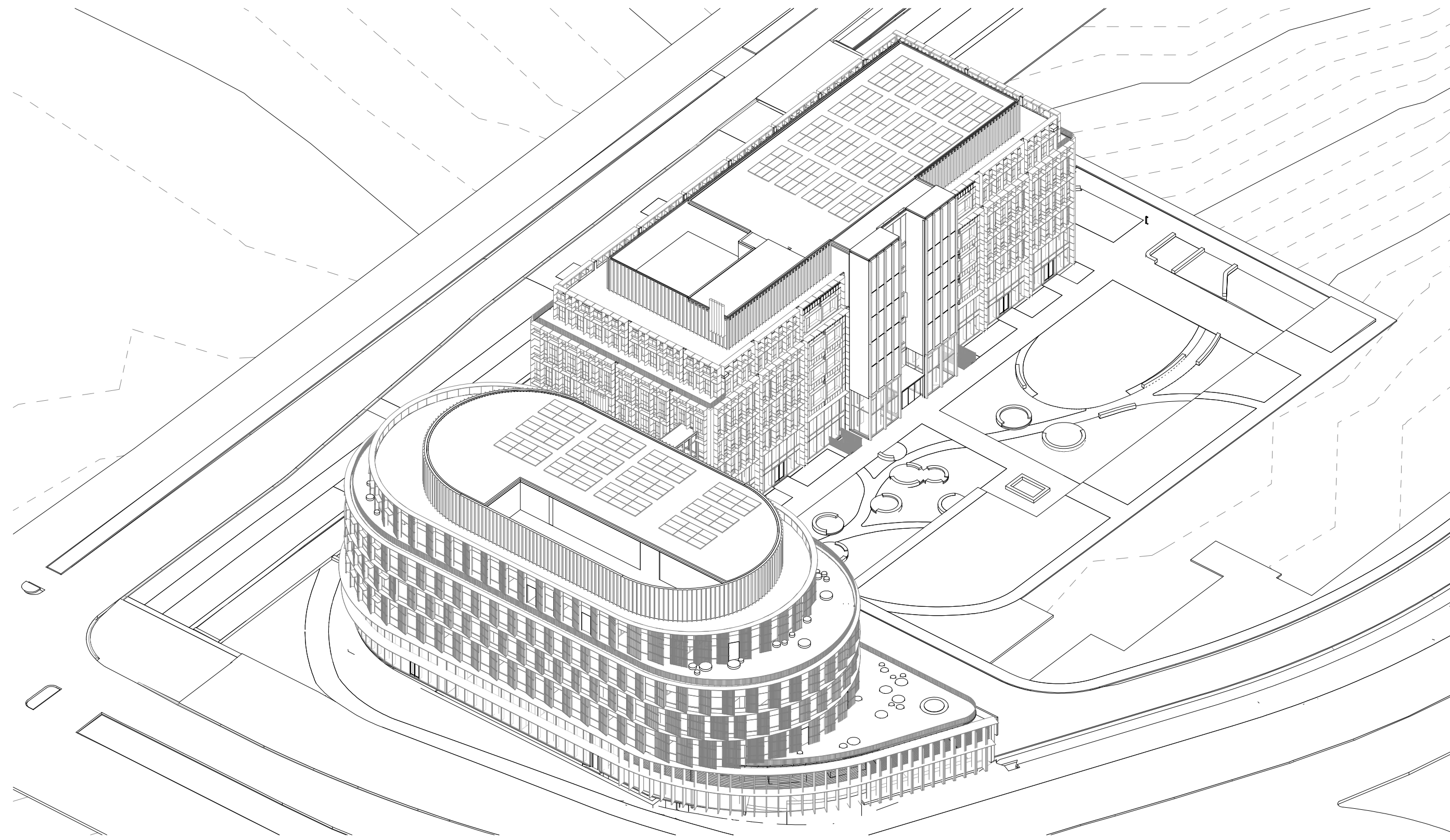

1 SOUTH WEST ISOMETRIC VIEW

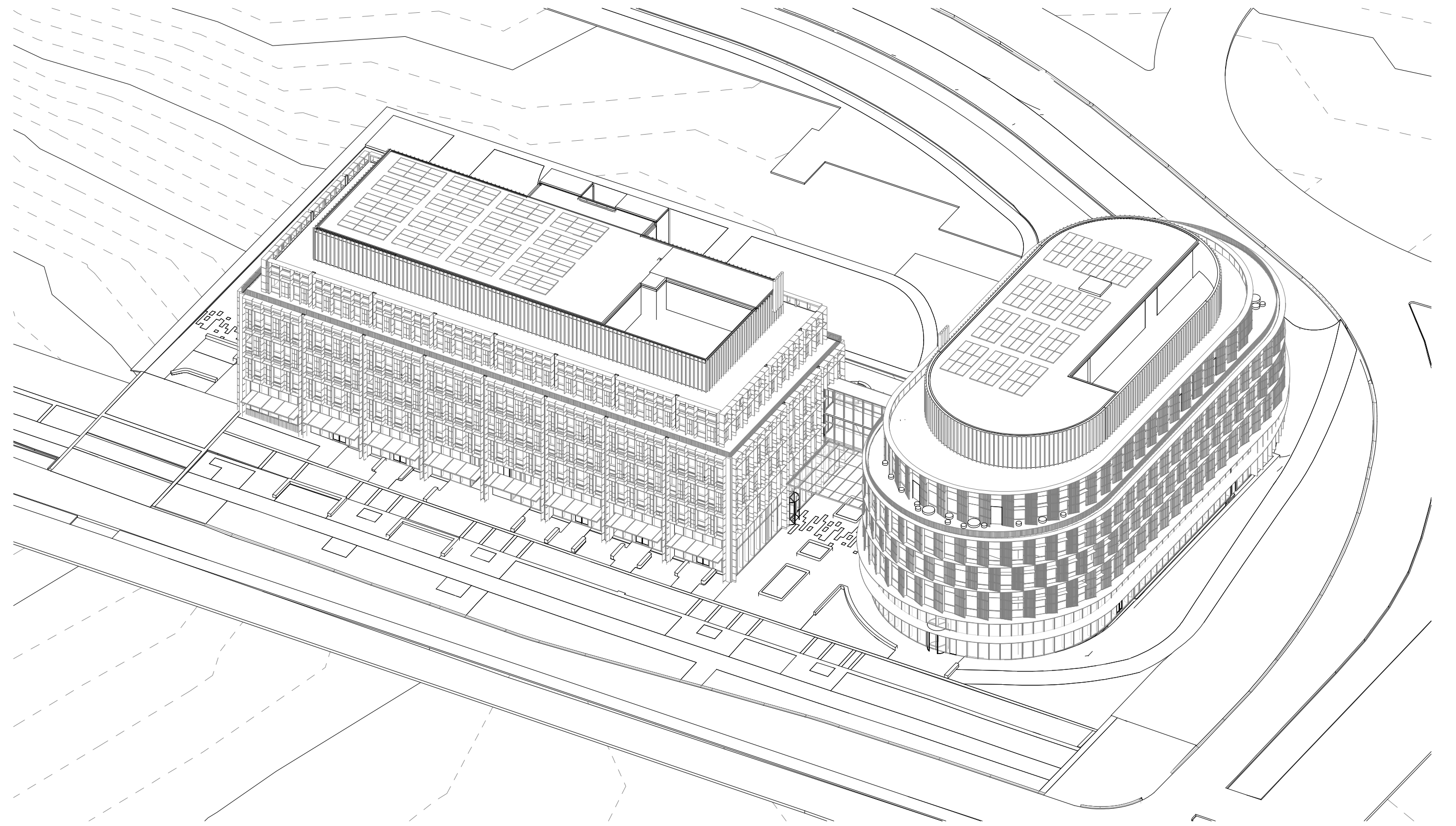

2 NORTH WEST ISOMETRIC VIEW

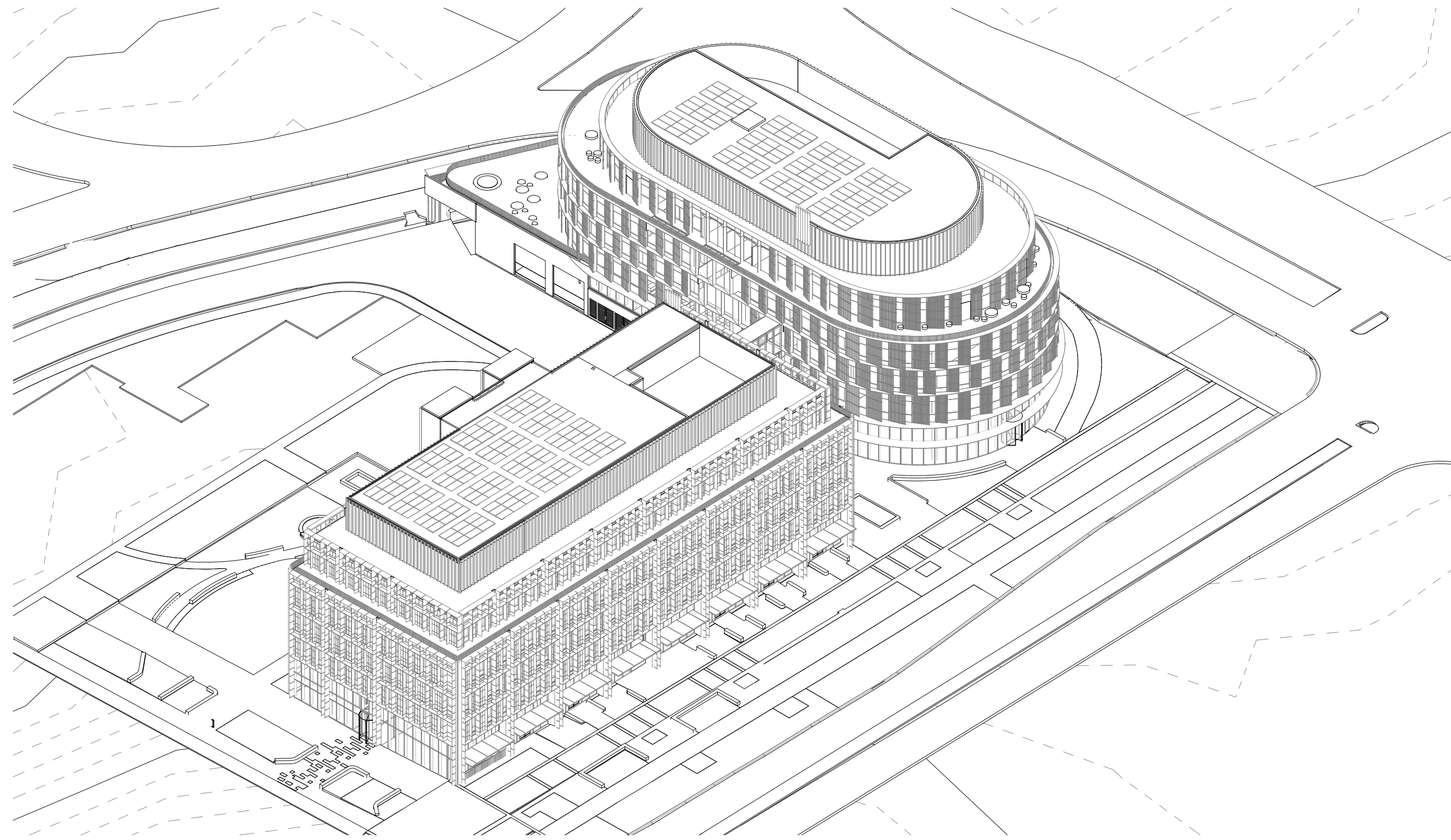

3 NORTH EAST ISOMETRIC VIEW

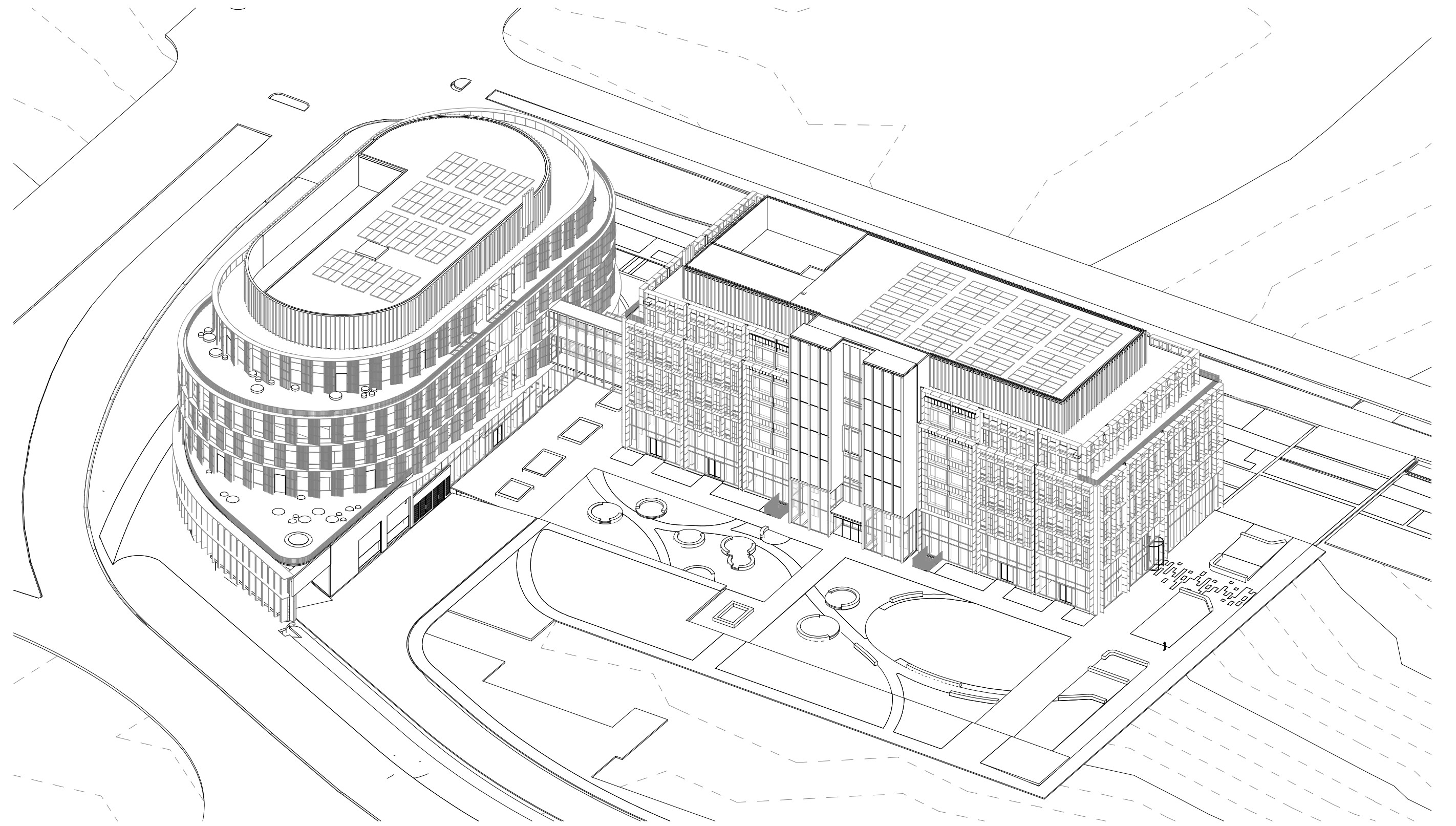

4 SOUTH EAST ISOMETRIC VIEW

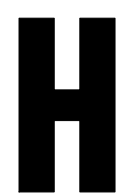

CONSULTANT

Hassell

Hassell LTD ABN 24 007 711 435
Level 2, Pier 8/9 23 Hickson Rd
Sydney NSW 2000 Australia
T +61 2 9101 2000
F +61 2 9101 2100
sydney@hassellstudio.com
Nominated Architects NSW:
Tony Grist 5350
Glenn Scott 6842
Ross de la Motte 7398

REFERENCE

NORTH

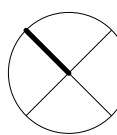

1:100
0m 1m 2m 3m 4m

NOTES

1. Do not scale drawing. Written dimensions govern
 2. All dimensions are in millimeters unless noted otherwise
 3. All dimensions shall be verified on site before proceeding with the work. Hassell shall be notified in writing of any discrepancies.
 4. This drawing must be read in conjunction with all relevant contracts, specifications and drawings
- This drawing is an uncontrolled copy. Unless noted otherwise
© Copyright of this drawing is vested in Hassell Ltd.

REV DESCRIPTION

A WORKS APPROVAL
B WORKS APPROVAL

DATE

07.06.24
10.12.24

CLIENT

UNIVERSITY OF NEW
SOUTH WALES
PROJECT
UNSW Canberra City Campus - Stage 1

STATUS
FOR WORKS APPROVAL

DRAWING TITLE
PERSPECTIVE

REVIEWED
CF

APPROVED
KL

DRAWING NO.
A-B1/B2-DA-2015

SCALE @ A1

PROJECT NO.
016958

REV NO.
B

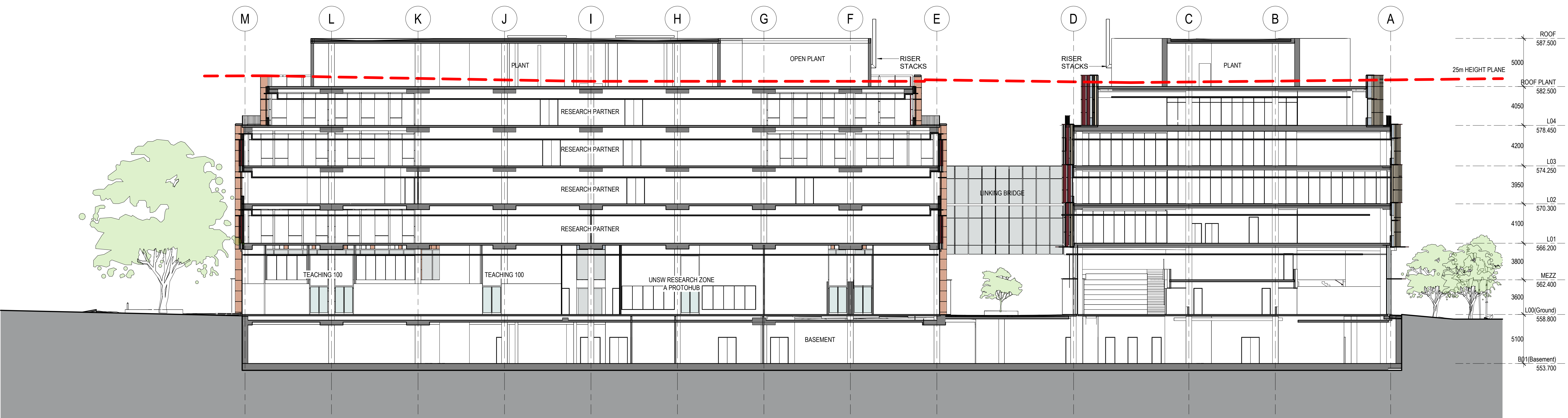
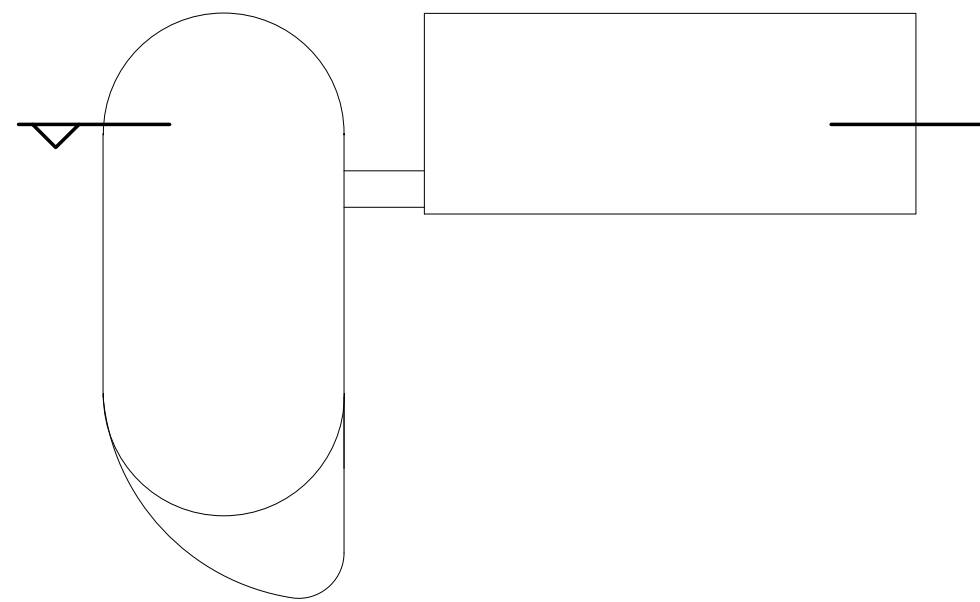

NORTH SOUTH WALK

BUILDING 2

BUILDING 1

CORANDERRK ST

1 SECTION - LONG SECTION BUILDING 1 & 2
A-B1/B2-DA-1100 1 : 200

CONSULTANT

Hassell

Hassell LTD ABN 24 007 711 435
Level 2, Pier 8/9 23 Hickson Rd
Sydney NSW 2000 Australia
T +61 2 9101 2000
F +61 2 9101 2100
sydney@hassellstudio.com
Nominated Architects NSW:
Tony Grist 5350
Glenn Scott 6842
Ross de la Motte 7398

REFERENCE

NORTH



1:100
0m 1m 2m 3m 4m

NOTES

1. Do not scale drawing. Written dimensions govern
 2. All dimensions are in millimeters unless noted otherwise
 3. All dimensions shall be verified on site before proceeding with the work. Hassell shall be notified in writing of any discrepancies.
 4. This drawing must be read in conjunction with all relevant contracts, specifications and drawings
- This drawing is an uncontrolled copy. Unless noted otherwise
© Copyright of this drawing is vested in Hassell Ltd.

REV DESCRIPTION

A WORKS APPROVAL
B WORKS APPROVAL

DATE

07.06.24
10.12.24

CLIENT

UNIVERSITY OF NEW
SOUTH WALES
PROJECT
UNSW Canberra City Campus - Stage 1

STATUS

FOR WORKS APPROVAL

DRAWING TITLE

LONG SECTION - BUILDING 1 & 2

REVIEWED

CF

APPROVED

KL

DRAWING NO.

A-B1/B2-DA-3000

SCALE @ A1

1 : 200

PROJECT NO.

016958

REV NO.

B

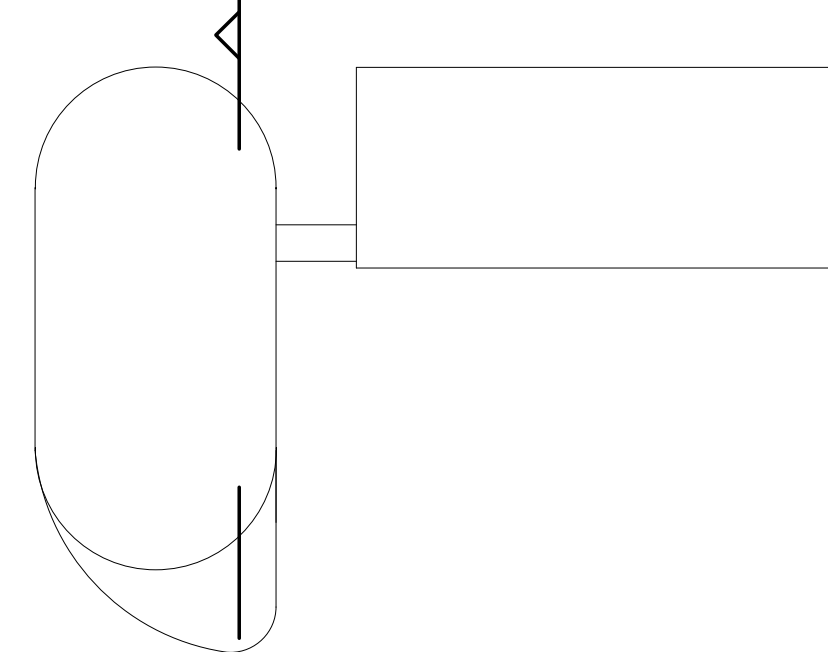

1 SECTION - LONG SECTION BUILDING 1
A-B1/B2-DA-1100 1:200



CONSULTANT

Hassell LTD ABN 24 007 711 435
Level 2, Pier 8/9, 23 Hickson Rd
Sydney NSW 2000 Australia
T +61 2 9101 2000
F +61 2 9101 2100
sydney@hassellstudio.com
Nominated Architects NSW:
Tony Grist 5350
Glenn Scott 6842
Ross de la Motte 7398

Hassell

REFERENCE

NORTH

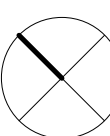

1:100
0m 1m 2m 3m 4m

NOTES

1. Do not scale drawing. Written dimensions govern
 2. All dimensions are in millimeters unless noted otherwise
 3. All dimensions shall be verified on site before proceeding with the work. Hassell shall be notified in writing of any discrepancies.
 4. This drawing must be read in conjunction with all relevant contracts, specifications and drawings
- This drawing is an uncontrolled copy. Unless noted otherwise
© Copyright of this drawing is vested in Hassell Ltd.

REV DESCRIPTION

A WORKS APPROVAL
B WORKS APPROVAL

DATE

07.06.24
10.12.24

CLIENT

UNIVERSITY OF NEW
SOUTH WALES
PROJECT
UNSW Canberra City Campus - Stage 1

STATUS

FOR WORKS APPROVAL

DRAWING TITLE
LONG SECTION - BUILDING 1

REVIEWED

CF

APPROVED

KL

DRAWING NO.

A-B1/B2-DA-3001

SCALE @ A1

1:200

PROJECT NO.

016958

REV NO.

B

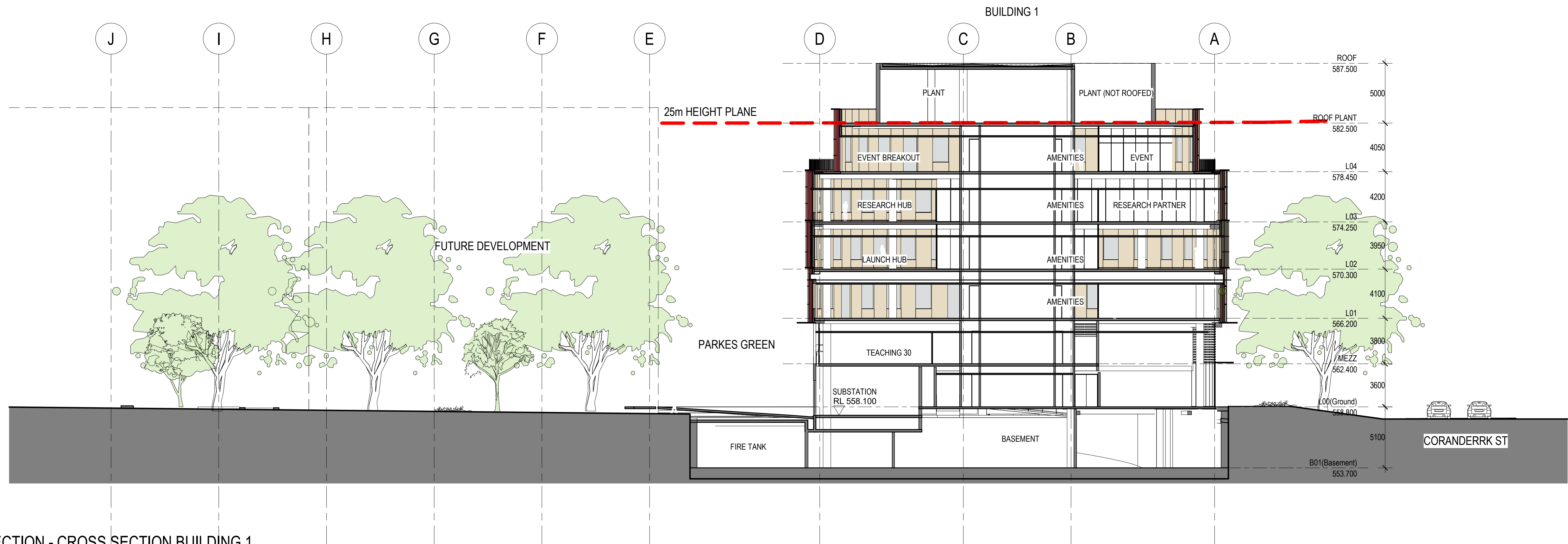
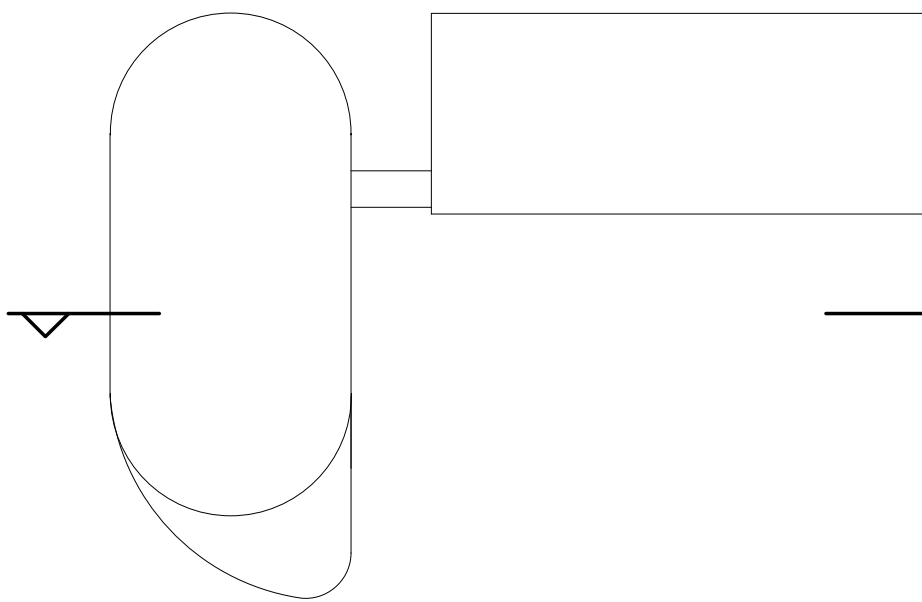

1 SECTION - CROSS SECTION BUILDING 1
A-B1/B2-DA-1100 1:200



CONSULTANT

Hassell

Hassell LTD ABN 24 007 711 435
Level 2, Pier 8/9, 23 Hickson Rd
Sydney NSW 2000 Australia
T +61 2 9101 2000
F +61 2 9101 2100
sydney@hassellstudio.com
Nominated Architects NSW:
Tony Grist 5350
Glenn Scott 6842
Ross de la Motte 7398

REFERENCE

NORTH

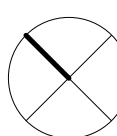

1:100
0m 1m 2m 3m 4m

NOTES

1. Do not scale drawing. Written dimensions govern
 2. All dimensions are in millimeters unless noted otherwise
 3. All dimensions shall be verified on site before proceeding with the work. Hassell shall be notified in writing of any discrepancies.
 4. This drawing must be read in conjunction with all relevant contracts, specifications and drawings
- This drawing is an uncontrolled copy. Unless noted otherwise
© Copyright of this drawing is vested in Hassell Ltd.

REV DESCRIPTION

A WORKS APPROVAL
B WORKS APPROVAL

DATE

07.06.24
10.12.24

CLIENT

UNIVERSITY OF NEW
SOUTH WALES
PROJECT
UNSW Canberra City Campus - Stage 1

STATUS

FOR WORKS APPROVAL

DRAWING TITLE

CROSS SECTION - BUILDING 1

REVIEWED

CF

APPROVED

KL

DRAWING NO.

A-B1/B2-DA-3002

SCALE @ A1

1:200

PROJECT NO.

016958

REV NO.

B

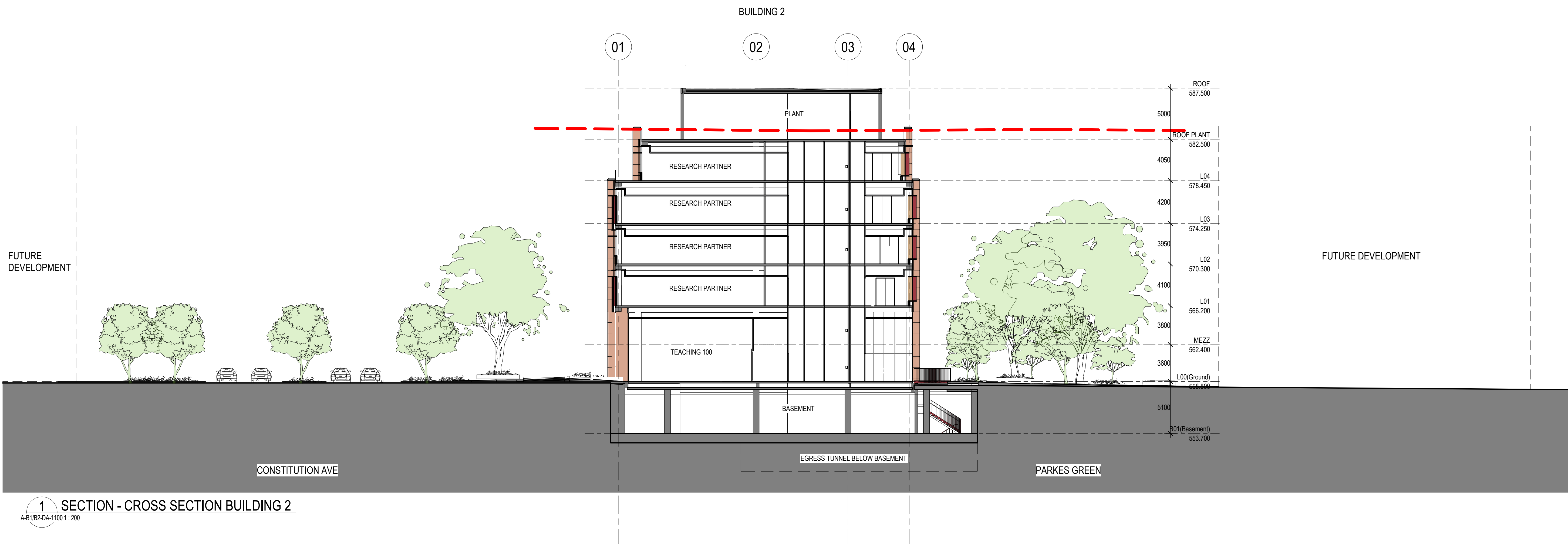
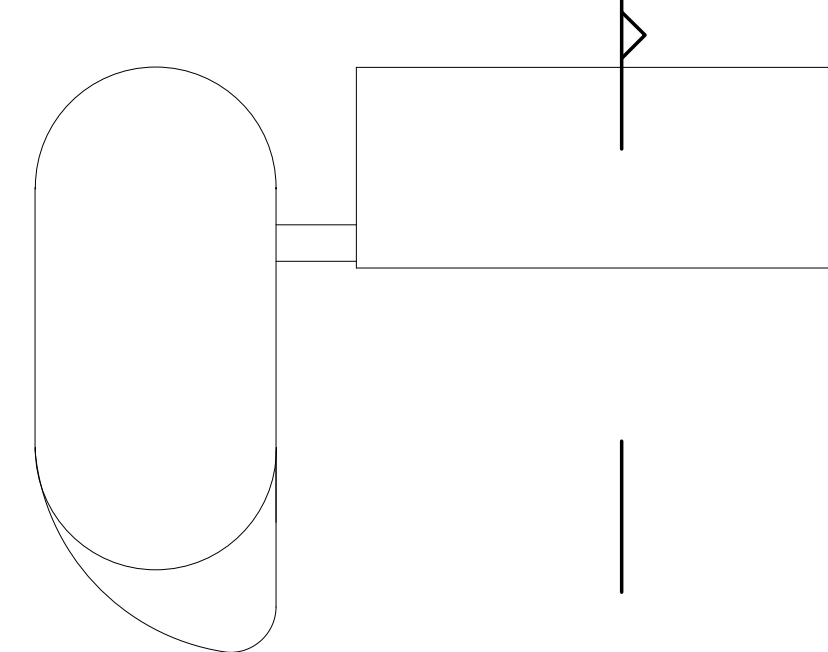

1 SECTION - CROSS SECTION BUILDING 2
A-B1/B2-DA-11001 : 200

H

CONSULTANT

Hassell

Hassell LTD ABN 24 007 711 435
Level 2, Pier 8/9, 23 Hickson Rd
Sydney NSW 2000 Australia
T +61 2 9101 2000
F +61 2 9101 2100
sydney@hassellstudio.com
Nominated Architects NSW:
Tony Grist 5350
Glenn Scott 6842
Ross de la Motte 7398

REFERENCE

NORTH

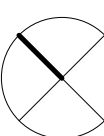

1:100
0m 1m 2m 3m 4m

NOTES

1. Do not scale drawing. Written dimensions govern
 2. All dimensions are in millimeters unless noted otherwise
 3. All dimensions shall be verified on site before proceeding with the work. Hassell shall be notified in writing of any discrepancies.
 4. This drawing must be read in conjunction with all relevant contracts, specifications and drawings
- This drawing is an uncontrolled copy. Unless noted otherwise
© Copyright of this drawing is vested in Hassell Ltd.

REV DESCRIPTION

A WORKS APPROVAL
B WORKS APPROVAL

DATE

07.06.24
10.12.24

CLIENT

UNIVERSITY OF NEW
SOUTH WALES
PROJECT
UNSW Canberra City Campus - Stage 1

STATUS

FOR WORKS APPROVAL

DRAWING TITLE
CROSS SECTION - BUILDING 2

REVIEWED

CF

APPROVED
KL

DRAWING NO.

A-B1/B2-DA-3003

SCALE @ A1

1 : 200

PROJECT NO.
016958

REV NO.

B



MATERIAL SCHEDULE

KEY VALUE	KEYNOTE TEXT
FT-01	GLAZED UNITISED CURTAIN WALL SYSTEM
FT-02	TERRACOTTA FRAME
FT-03	HORIZONTAL ALUMINIUM SUNSHADING DEVICE
FT-04	VERTICAL ALUMINIUM SUNSHADING FIN
FT-05	ALUMINIUM BATTEN LOUVRE FACADE SYSTEM
FT-06	CLEAR GLAZED WINDOW
FT-07	ALUMINIUM WINDOW BOX
FT-08	TERRACOTTA TILES
FT-09	TERRACOTTA BATTEN SYSTEM
SPN-101	SHADOW BOX GLASS SPANDREL PANEL
CON-101	CONCRETE COLUMN
AWN-101	GROUND LEVEL AWNING



CONSULTANT

Hassell

Hassell LTD ABN 24 007 711 435
Level 2, Pier 8/3, 23 Hickson Rd
Sydney NSW 2000 Australia
T +61 2 9101 2000
F +61 2 9101 2100
sydney@hassellstudio.com
Nominated Architects NSW:
Tony Grist 5350
Glenn Scott 6842
Ross de la Motte 7398

REFERENCE

NORTH

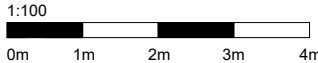
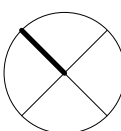

NOTES

- Do not scale drawing. Written dimensions govern
 - All dimensions are in millimeters unless noted otherwise
 - All dimensions shall be verified on site before proceeding with the work. Hassell shall be notified in writing of any discrepancies.
 - This drawing must be read in conjunction with all relevant contracts, specifications and drawings
- This drawing is an uncontrolled copy. Unless noted otherwise
© Copyright of this drawing is vested in Hassell Ltd.

REV DESCRIPTION

A WORKS APPROVAL
B WORKS APPROVAL

DATE

07.06.24
10.12.24

CLIENT

UNIVERSITY OF NEW
SOUTH WALES
PROJECT
UNSW Canberra City Campus - Stage 1

STATUS

FOR WORKS APPROVAL

DRAWING TITLE
MATERIAL SCHEDULE

REVIEWED

CF

APPROVED
KL

DRAWING NO.
A-B1/B2-DA-8000

SCALE @ A1

1 : 200

PROJECT NO.
016958

REV NO.

B