

LANDSCAPE - DRAWING LIST				
SHEET NUMBER	SHEET NAME	CURRENT REVISION	CURRENT REVISION DATE	CURRENT REVISION DESCRIPTION
L_B1/B2-DA-0000	COVER PAGE	C	10.12.24	WORKS APPROVAL
L_B1/B2-DA-0001	LEGEND AND NOTES	C	10.12.24	WORKS APPROVAL
L_B1/B2-DA-0002	TREE AND PLANTING SCHEDULE	C	10.12.24	WORKS APPROVAL
L_B1/B2-DA-0100	LANDSCAPE KEY PLAN	C	10.12.24	WORKS APPROVAL
L_B1/B2-DA-0101	SITE PLAN	C	10.12.24	WORKS APPROVAL
L_B1/B2-DA-1000	LANDSCAPE GA PLAN - SHEET 1 OF 6	C	10.12.24	WORKS APPROVAL
L_B1/B2-DA-1001	LANDSCAPE GA PLAN - SHEET 2 OF 6	C	10.12.24	WORKS APPROVAL
L_B1/B2-DA-1002	LANDSCAPE GA PLAN - SHEET 3 OF 6	C	10.12.24	WORKS APPROVAL
L_B1/B2-DA-1003	LANDSCAPE GA PLAN - SHEET 4 OF 6	C	10.12.24	WORKS APPROVAL
L_B1/B2-DA-1004	LANDSCAPE GA PLAN - SHEET 5 OF 6	C	10.12.24	WORKS APPROVAL
L_B1/B2-DA-1005	LANDSCAPE GA PLAN - SHEET 6 OF 6	C	10.12.24	WORKS APPROVAL
L_B1/B2-DA-1006	LANDSCAPE GA PLAN - TERRACE 1 & 4	C	10.12.24	WORKS APPROVAL
L_B1/B2-DA-1101	TREE PLANTING PLAN - GROUND	C	10.12.24	WORKS APPROVAL
L_B1/B2-DA-2000	LANDSCAPE SECTIONS - SHEET 1 OF 5	C	10.12.24	WORKS APPROVAL
L_B1/B2-DA-2001	LANDSCAPE SECTIONS - SHEET 2 OF 5	C	10.12.24	WORKS APPROVAL
L_B1/B2-DA-2002	LANDSCAPE SECTIONS - SHEET 3 OF 5	C	10.12.24	WORKS APPROVAL
L_B1/B2-DA-2003	LANDSCAPE SECTIONS - SHEET 4 OF 5	C	10.12.24	WORKS APPROVAL
L_B1/B2-DA-2004	LANDSCAPE SECTIONS - SHEET 5 OF 5	C	10.12.24	WORKS APPROVAL
L_B1/B2-DA-3000	LANDSCAPE MANAGEMENT & PROTECTION PLAN - SHEET 1 OF 2	C	10.12.24	WORKS APPROVAL
L_B1/B2-DA-3001	LANDSCAPE MANAGEMENT & PROTECTION PLAN - SHEET 2 OF 2	C	10.12.24	WORKS APPROVAL

1 LOCALITY PLAN LA
A-B1/B2-DA-30001 : 750



CONSULTANT

Hassell LTD ABN 24 007 711 435
Level 2, Pier 8/9 23 Hickson Rd
Sydney NSW 2000 Australia
T +61 2 9101 2000
F +61 2 9101 2100
sydney@hassellstudio.com
Nominated Architects NSW:
Tony Grist 5350
Glenn Scott 6842
Ross de la Motte 7398

REFERENCE

NORTH

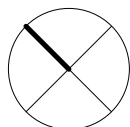

NOTES

- Do not scale drawing. Written dimensions govern
 - All dimensions are in millimeters unless noted otherwise
 - All dimensions shall be verified on site before proceeding with the work. Hassell shall be notified in writing of any discrepancies.
 - This drawing must be read in conjunction with all relevant contracts, specifications and drawings
- This drawing is an uncontrolled copy. Unless noted otherwise
© Copyright of this drawing is vested in Hassell Ltd.

REV DESCRIPTION

- | | |
|---|----------------|
| A | WORKS APPROVAL |
| B | WORKS APPROVAL |
| C | WORKS APPROVAL |

DATE

- | |
|----------|
| 07.06.24 |
| 18.10.24 |
| 10.12.24 |

CLIENT

UNIVERSITY OF NEW
SOUTH WALES
PROJECT
UNSW Canberra City Campus - Stage 1

STATUS

FOR WORKS APPROVAL

DRAWING TITLE
COVER PAGE

REVIEWED
SW

APPROVED
SW

DRAWING NO.
L_B1/B2-DA-0000

SCALE @ A1
1 : 750

PROJECT NO.
016958

REV NO.
C

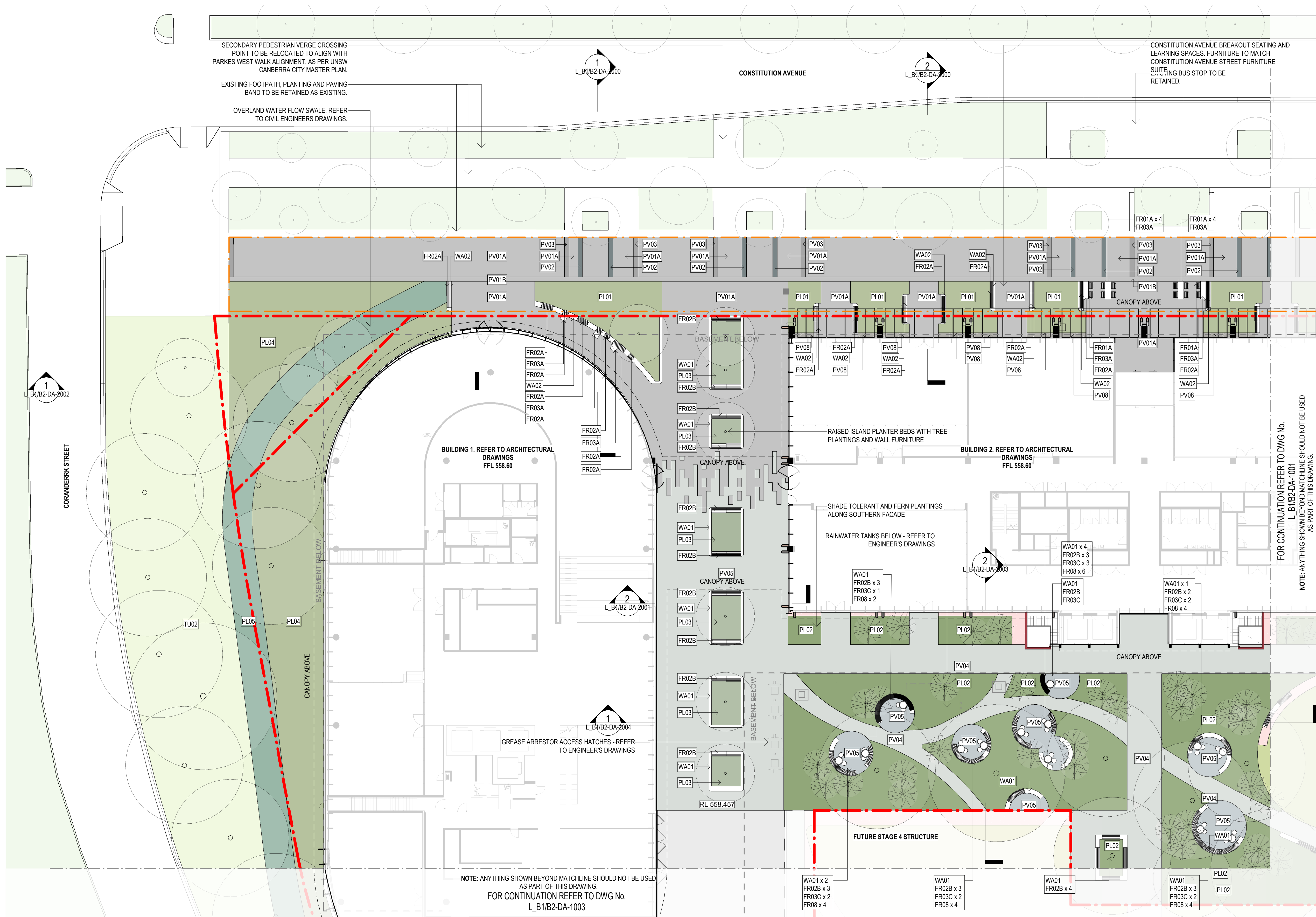

LEGEND

SITE

- CAMPUS DEVELOPMENT BOUNDARY
- EXTENT OF WORKS ON UNLEASED TERRITORY LAND
- EXISTING CONTOURS
- EXISTING TREE
- PROPOSED SPOT LEVELS

FUTURE STAGING

- STAGE 4 - PROPOSED STRUCTURES

HARDSCAPE FINISHES

- PV01A - AUSTRAL BLACK GRANITE BODY PAVING
EXFOLIATED FINISH, 450W x 900,450,600 & 300L x 50Hmm
- PV01B - AUSTRAL BLACK GRANITE MARGIN
EXFOLIATED FINISH, 450W x 900 x 50Hmm
- PV02 - AUSTRAL VERDE GRANITE BANDING
EXFOLIATED FINISH, 450W x 900,450,600 & 300L x 50Hmm
- PV03 - GRANDEE GRANITE
EXFOLIATED FINISH, 450W x 900 x 50Hmm
- PV04 - PRECAST CONCRETE UNIT PAVING
450W x 900,450,600 & 350L x 50Hmm
- PV05 - WEE JASPER BLUESTONE COBBLES
SPLIT FACE, 85 x 85 x 50mm
- PV06 - ECOTRIHEX PERMEABLE PAVERS
HONED FINISH, CUSTOM COLOUR AND AGGREGATE MIX
- PV07 - DECOMPOSED GRANITE
- PV08 - ROUND RIVER GRAVEL
20-40mm
- PV09 - CONCRETE UNIT PAVING
ON PEDESTAL SYSTEM, HONED FINISH, 450W x 900,450,600 & 350L x 50Hmm

WALLS

- WA01 - INSITU CONCRETE SEATING WALL
PARKES GREEN
- WA02 - INSITU CONCRETE SEATING WALL
CONSTITUTION AVENUE AND PEDESTRIAN LINKS

PLANTING

- PROPOSED TREE
REFER TO TREE PLANTING PLAN AND PLANTING SCHEDULES

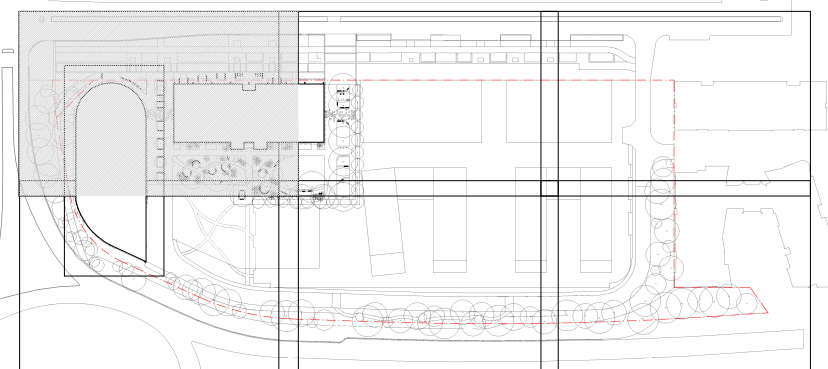

CONSULTANT

Hassell

Hassell LTD ABN 24 007 711 435
Level 2, Pier 8/9 23 Hickson Rd
Sydney NSW 2000 Australia
T +61 2 9101 2000
F +61 2 9101 2100
sydney@hassellstudio.com
Nominated Architects NSW:
Tony Grist 5350
Glenn Scott 6842
Ross de la Motte 7398

REFERENCE

NORTH

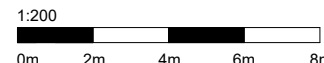

NOTES

- Do not scale drawing. Written dimensions govern
 - All dimensions are in millimeters unless noted otherwise
 - All dimensions shall be verified on site before proceeding with the work. Hassell shall be notified in writing of any discrepancies.
 - This drawing must be read in conjunction with all relevant contracts, specifications and drawings
- This drawing is an uncontrolled copy. Unless noted otherwise
© Copyright of this drawing is vested in Hassell Ltd.

REV DESCRIPTION

- | | |
|---|----------------|
| A | WORKS APPROVAL |
| B | WORKS APPROVAL |
| C | WORKS APPROVAL |

DATE

- | |
|----------|
| 07.06.24 |
| 18.10.24 |
| 10.12.24 |

CLIENT

UNIVERSITY OF NEW SOUTH WALES
PROJECT
UNSW Canberra City Campus - Stage 1

STATUS

FOR WORKS APPROVAL

DRAWING TITLE

LANDSCAPE GA PLAN - SHEET 1 OF 6

REVIEWED

SW

APPROVED

SW

DRAWING NO.

L_B1/B2-DA-1000

SCALE @ A1

1 : 200

PROJECT NO.

016958

REV NO.

C

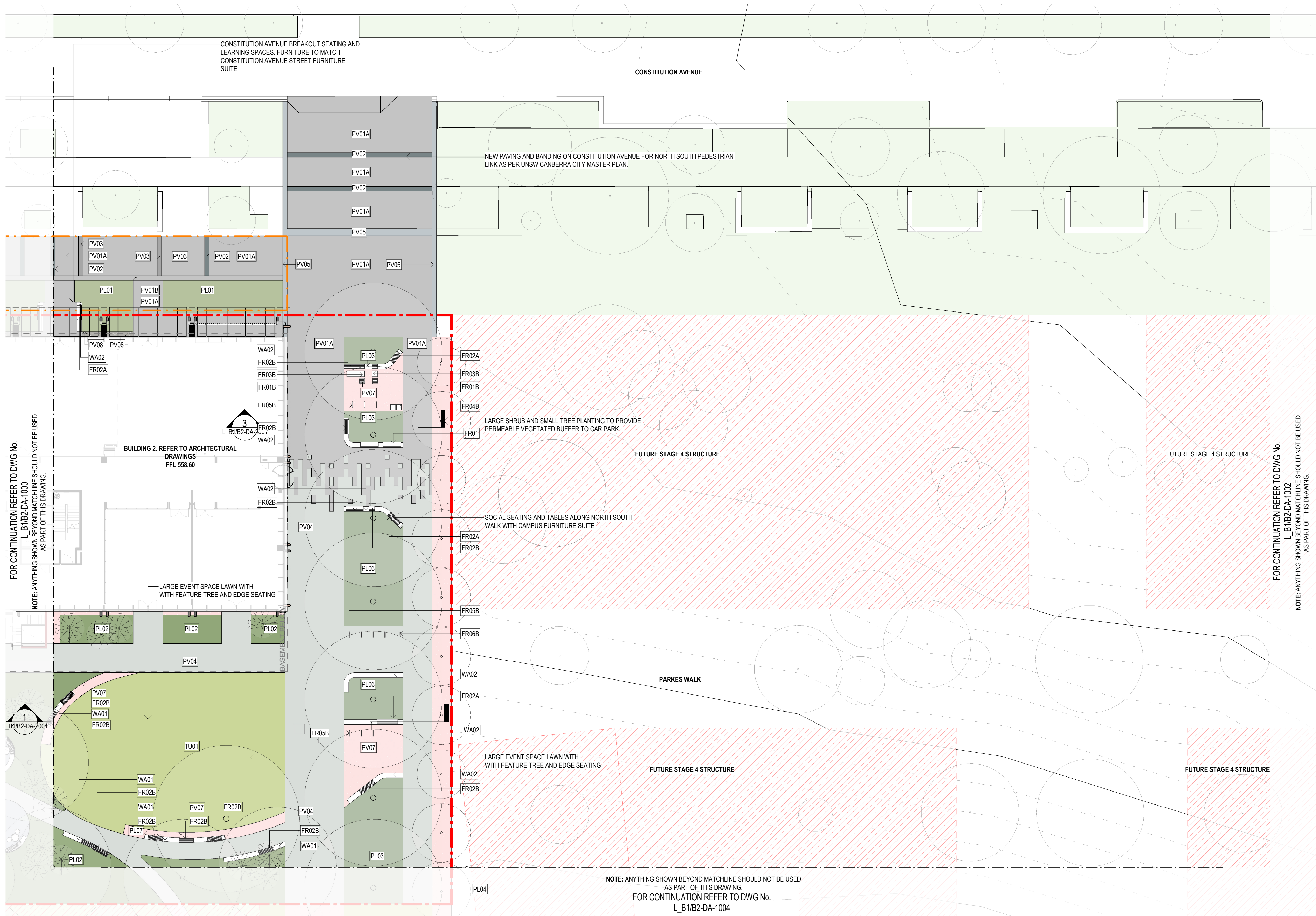

LEGEND

- SITE**
- CAMPUS DEVELOPMENT BOUNDARY
 - EXTENT OF WORKS ON UNLEASED TERRITORY LAND
 - EXISTING CONTOURS
 - EXISTING TREE
 - PROPOSED SPOT LEVELS

FUTURE STAGING

- STAGE 4 - PROPOSED STRUCTURES

HARDSCAPE FINISHES

- PV01A - AUSTRAL BLACK GRANITE BODY PAVING
EXFOLIATED FINISH, 450W x 900, 450, 600 & 300L x 50Hmm
- PV01B - AUSTRAL BLACK GRANITE MARGIN
EXFOLIATED FINISH, 450W x 900 x 50Hmm
- PV02 - AUSTRAL VERDE GRANITE BANDING
EXFOLIATED FINISH, 450W x 900, 450, 600 & 300L x 50Hmm
- PV03 - GRANDEE GRANITE
EXFOLIATED FINISH, 450W x 900 x 50Hmm
- PV04 - PRECAST CONCRETE UNIT PAVING
450W x 900, 450, 600 & 350L x 50Hmm
- PV05 - WEE JASPER BLUESTONE COBBLES
SPLIT FACE, 85 x 85 x 50mm
- PV06 - ECOTRIHEX PERMEABLE PAVERS
HONED FINISH, CUSTOM COLOUR AND AGGREGATE MIX
- PV07 - DECOMPOSED GRANITE
- PV08 - ROUND RIVER GRAVEL
20-40mm
- PV09 - CONCRETE UNIT PAVING
ON PEDESTAL SYSTEM, HONED FINISH, 450W x 900, 450, 600 & 350L x 50Hmm

WALLS

- WA01 - INSITU CONCRETE SEATING WALL
PARKES GREEN
- WA02 - INSITU CONCRETE SEATING WALL
CONSTITUTION AVENUE AND PEDESTRIAN LINKS

PLANTING

- PROPOSED TREE
REFER TO TREE PLANTING PLAN AND PLANTING SCHEDULES

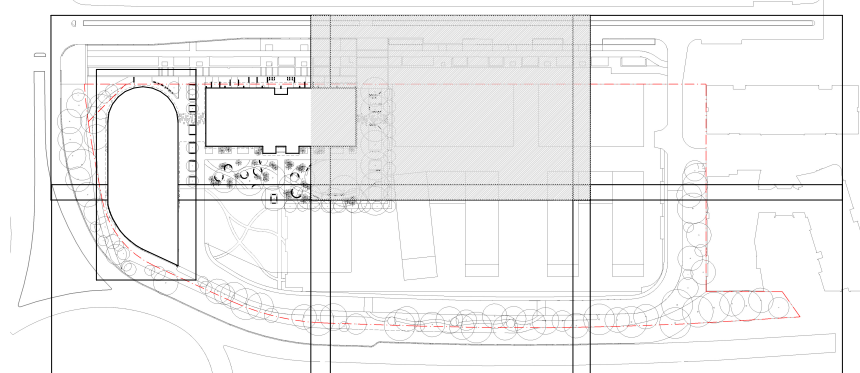

FOR CONTINUATION REFER TO DWG No. L_B1/B2-DA-1000

NOTE: ANYTHING SHOWN BEYOND MATCHLINE SHOULD NOT BE USED AS PART OF THIS DRAWING.

BUILDING 2. REFER TO ARCHITECTURAL DRAWINGS FFL 558.60

3
L_B1/B2-DA-1000

FOR CONTINUATION REFER TO DWG No. L_B1/B2-DA-1002

NOTE: ANYTHING SHOWN BEYOND MATCHLINE SHOULD NOT BE USED AS PART OF THIS DRAWING.

NOTE: ANYTHING SHOWN BEYOND MATCHLINE SHOULD NOT BE USED AS PART OF THIS DRAWING.
FOR CONTINUATION REFER TO DWG No. L_B1/B2-DA-1004

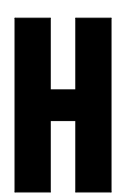

CONSULTANT

Hassell

Hassell LTD ABN 24 007 711 435
Level 2, Pier 8/9 23 Hickson Rd
Sydney NSW 2000 Australia
T +61 2 9101 2000
F +61 2 9101 2100
sydney@hassellstudio.com
Nominated Architects NSW:
Tony Grist 5350
Glenn Scott 6842
Ross de la Motte 7398

REFERENCE

NORTH

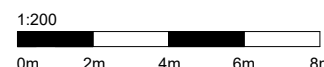

NOTES

- Do not scale drawing. Written dimensions govern
 - All dimensions are in millimeters unless noted otherwise
 - All dimensions shall be verified on site before proceeding with the work. Hassell shall be notified in writing of any discrepancies.
 - This drawing must be read in conjunction with all relevant contracts, specifications and drawings
- This drawing is an uncontrolled copy. Unless noted otherwise
© Copyright of this drawing is vested in Hassell Ltd.

REV DESCRIPTION

- | | |
|---|----------------|
| A | WORKS APPROVAL |
| B | WORKS APPROVAL |
| C | WORKS APPROVAL |

DATE

- | |
|----------|
| 07.06.24 |
| 18.10.24 |
| 10.12.24 |

CLIENT

UNIVERSITY OF NEW SOUTH WALES
PROJECT
UNSW Canberra City Campus - Stage 1

STATUS

FOR WORKS APPROVAL

DRAWING TITLE

LANDSCAPE GA PLAN - SHEET 2 OF 6

REVIEWED

SW

APPROVED

SW

DRAWING NO.

L_B1/B2-DA-1001

SCALE @ A1

1 : 200

PROJECT NO.

016958

REV NO.

C

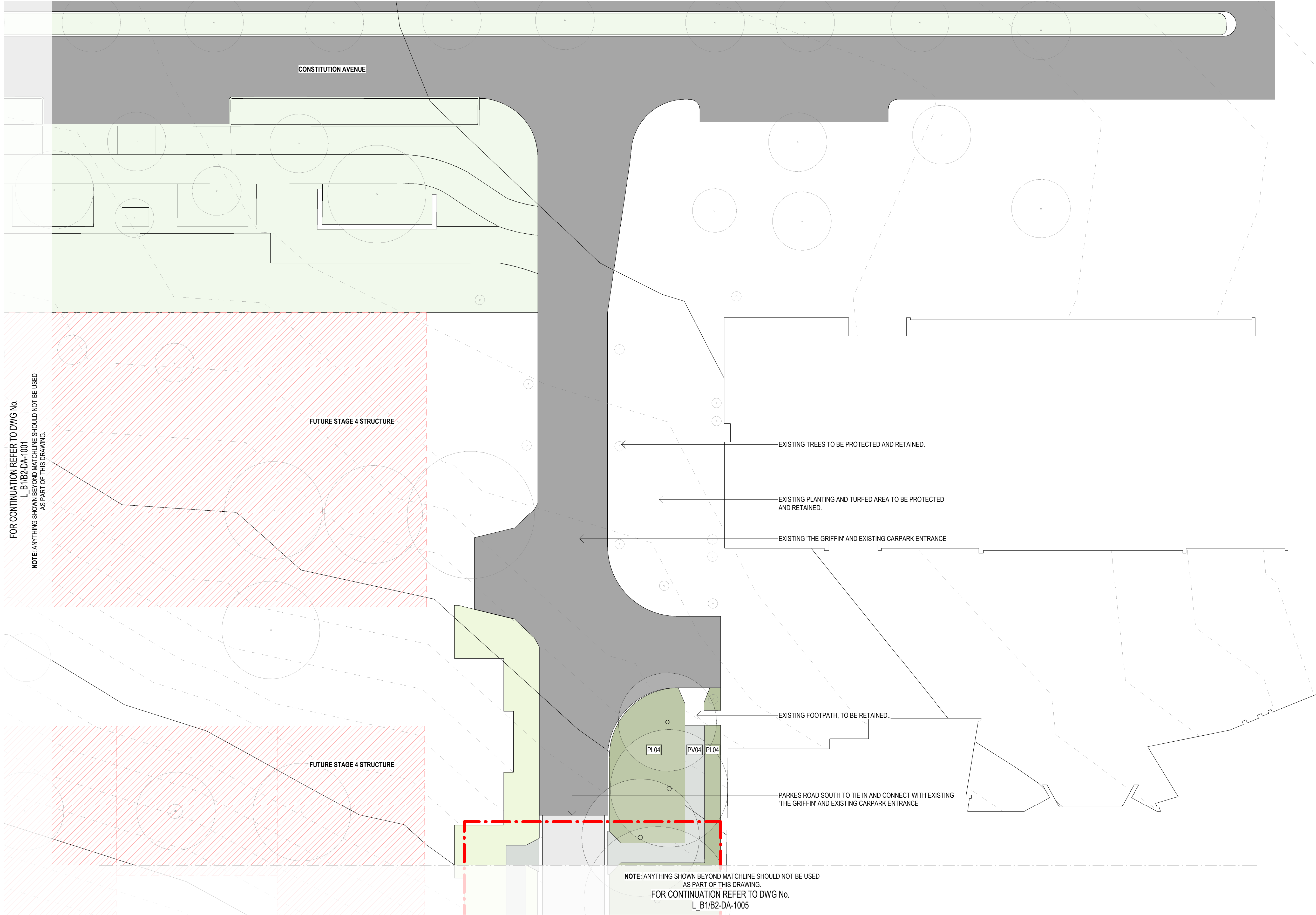

LEGEND

SITE

- CAMPUS DEVELOPMENT BOUNDARY
- EXTENT OF WORKS ON UNLEASED TERRITORY LAND
- EXISTING CONTOURS
- EXISTING TREE
- PROPOSED SPOT LEVELS

FUTURE STAGING

- STAGE 4 - PROPOSED STRUCTURES

HARDSCAPE FINISHES

- PV01A - AUSTRAL BLACK GRANITE BODY PAVING
EXFOLIATED FINISH, 450W x 900,450,600 & 300L x 50Hmm
- PV01B - AUSTRAL BLACK GRANITE MARGIN
EXFOLIATED FINISH, 450W x 900 x 50Hmm
- PV02 - AUSTRAL VERDE GRANITE BANDING
EXFOLIATED FINISH, 450W x 900,450,600 & 300L x 50Hmm
- PV03 - GRANDEE GRANITE
EXFOLIATED FINISH, 450W x 900 x 50Hmm
- PV04 - PRECAST CONCRETE UNIT PAVING
450W x 900,450,600 & 350L x 50Hmm
- PV05 - WEE JASPER BLUESTONE COBBLES
SPLIT FACE, 85 x 85 x 50mm
- PV06 - ECOTRIHEX PERMEABLE PAVERS
HONED FINISH, CUSTOM COLOUR AND AGGREGATE MIX
- PV07 - DECOMPOSED GRANITE
- PV08 - ROUND RIVER GRAVEL
20-40mm
- PV09 - CONCRETE UNIT PAVING
ON PEDESTAL SYSTEM, HONED FINISH, 450W x 900,450,600 & 350L x 50Hmm

WALLS

- WA01 - INSITU CONCRETE SEATING WALL
PARKES GREEN
- WA02 - INSITU CONCRETE SEATING WALL
CONSTITUTION AVENUE AND PEDESTRIAN LINKS

PLANTING

- PROPOSED TREE
REFER TO TREE PLANTING PLAN AND PLANTING SCHEDULES

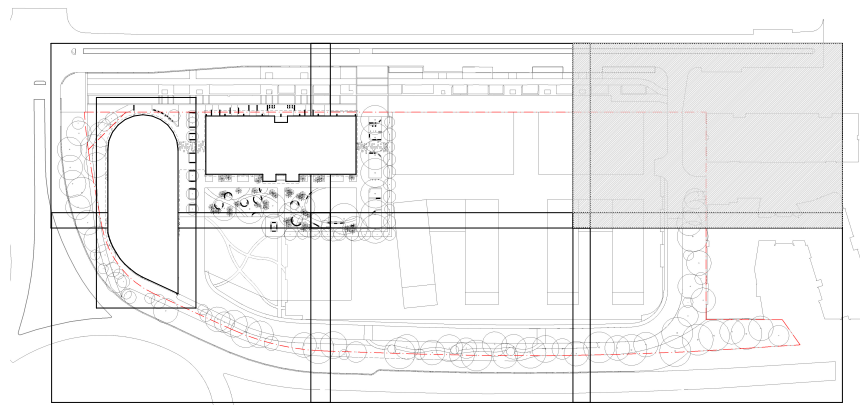

FOR CONTINUATION REFER TO DWG No.
L_B1/B2-DA-1001
NOTE: ANYTHING SHOWN BEYOND MATCHLINE SHOULD NOT BE USED
AS PART OF THIS DRAWING.

NOTE: ANYTHING SHOWN BEYOND MATCHLINE SHOULD NOT BE USED
AS PART OF THIS DRAWING.
FOR CONTINUATION REFER TO DWG No.
L_B1/B2-DA-1005

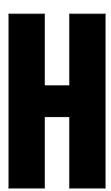

CONSULTANT

Hassell

Hassell LTD ABN 24 007 711 435
Level 2, Pier 8/9 23 Hickson Rd
Sydney NSW 2000 Australia
T +61 2 9101 2000
F +61 2 9101 2100
sydney@hassellstudio.com
Nominated Architects NSW:
Tony Grist 5350
Glenn Scott 6842
Ross de la Motte 7398

REFERENCE

NORTH

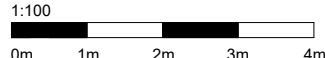

NOTES

- Do not scale drawing. Written dimensions govern
 - All dimensions are in millimeters unless noted otherwise
 - All dimensions shall be verified on site before proceeding with the work. Hassell shall be notified in writing of any discrepancies.
 - This drawing must be read in conjunction with all relevant contracts, specifications and drawings
- This drawing is an uncontrolled copy. Unless noted otherwise
© Copyright of this drawing is vested in Hassell Ltd.

REV DESCRIPTION

- | | |
|---|----------------|
| A | WORKS APPROVAL |
| B | WORKS APPROVAL |
| C | WORKS APPROVAL |

DATE

- | |
|----------|
| 07.06.24 |
| 18.10.24 |
| 10.12.24 |

CLIENT

UNIVERSITY OF NEW
SOUTH WALES
PROJECT
UNSW Canberra City Campus - Stage 1

STATUS

FOR WORKS APPROVAL

DRAWING TITLE

LANDSCAPE GA PLAN - SHEET 3 OF 6

REVIEWED

SW

APPROVED

SW

DRAWING NO.

L_B1/B2-DA-1002

SCALE @ A1

1 : 200

PROJECT NO.

016958

REV NO.

C

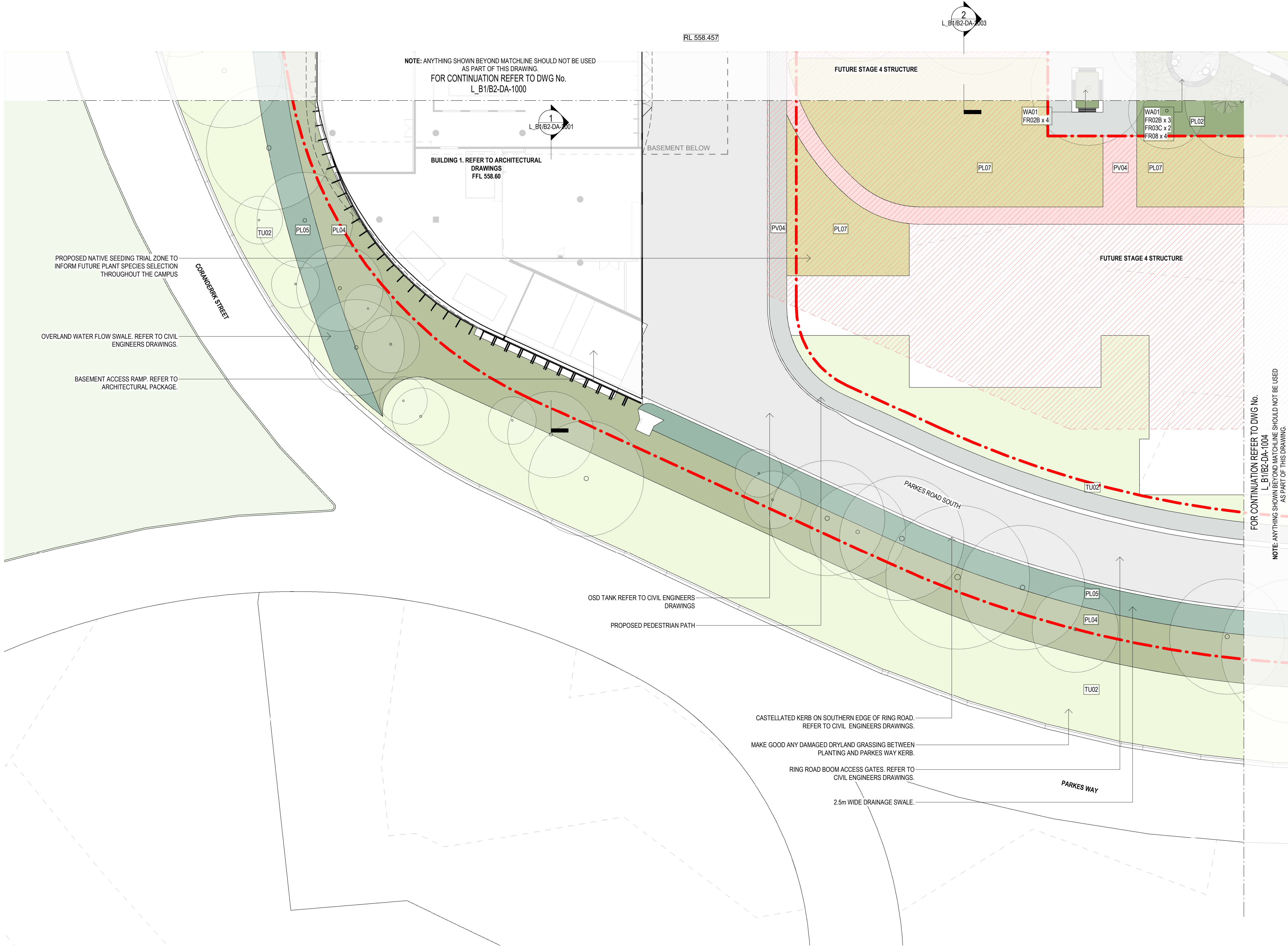

LEGEND

SITE

- CAMPUS DEVELOPMENT BOUNDARY
- EXTENT OF WORKS ON UNLEASED TERRITORY LAND
- EXISTING CONTOURS
- EXISTING TREE
- PROPOSED SPOT LEVELS

FUTURE STAGING

- STAGE 4 - PROPOSED STRUCTURES

HARDSCAPE FINISHES

- PV01A - AUSTRAL BLACK GRANITE BODY PAVING
EXFOLIATED FINISH, 450W x 900,450,600 & 300L x 50Hmm
- PV01B - AUSTRAL BLACK GRANITE MARGIN
EXFOLIATED FINISH, 450W x 900 x 50Hmm
- PV02 - AUSTRAL VERDE GRANITE BANDING
EXFOLIATED FINISH, 450W x 900,450,600 & 300L x 50Hmm
- PV03 - GRANDEE GRANITE
EXFOLIATED FINISH, 450W x 900 x 50Hmm
- PV04 - PRECAST CONCRETE UNIT PAVING
450W x 900,450,600 & 350L x 50Hmm
- PV05 - WEE JASPER BLUESTONE COBBLES
SPLIT FACE, 85 x 85 x 50mm
- PV06 - ECOTRIHEX PERMEABLE PAVERS
HONED FINISH, CUSTOM COLOUR AND AGGREGATE MIX
- PV07 - DECOMPOSED GRANITE
- PV08 - ROUND RIVER GRAVEL
20-40mm
- PV09 - CONCRETE UNIT PAVING
ON PEDESTAL SYSTEM, HONED FINISH, 450W x 900,450,600 & 350L x 50Hmm

WALLS

- WA01 - INSITU CONCRETE SEATING WALL
PARKES GREEN
- WA02 - INSITU CONCRETE SEATING WALL
CONSTITUTION AVENUE AND PEDESTRIAN LINKS

PLANTING

- PROPOSED TREE
REFER TO TREE PLANTING PLAN AND PLANTING SCHEDULES

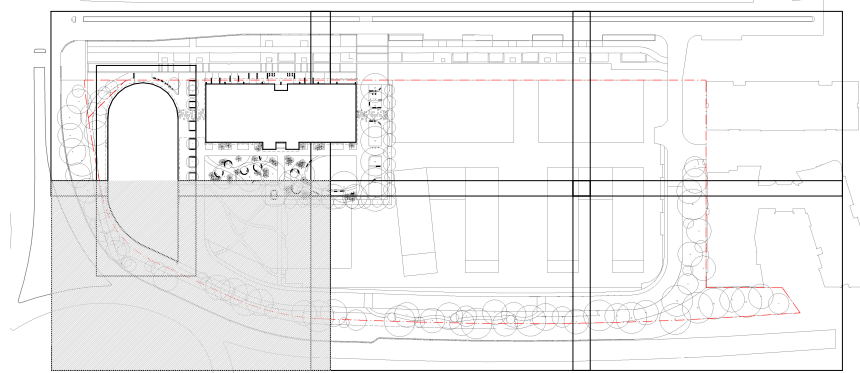

CONSULTANT

Hassell

Hassell LTD ABN 24 007 711 435
Level 2, Pier 8/9, 23 Hickson Rd
Sydney NSW 2000 Australia
T +61 2 9101 2000
F +61 2 9101 2100
sydney@hassellstudio.com
Nominated Architects NSW:
Tony Grist 5350
Glenn Scott 6842
Ross de la Motte 7398

REFERENCE

NORTH

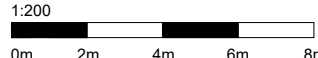

NOTES

- Do not scale drawing. Written dimensions govern
 - All dimensions are in millimeters unless noted otherwise
 - All dimensions shall be verified on site before proceeding with the work. Hassell shall be notified in writing of any discrepancies.
 - This drawing must be read in conjunction with all relevant contracts, specifications and drawings
- This drawing is an uncontrolled copy. Unless noted otherwise
© Copyright of this drawing is vested in Hassell Ltd.

REV DESCRIPTION

- | | |
|---|----------------|
| A | WORKS APPROVAL |
| B | WORKS APPROVAL |
| C | WORKS APPROVAL |

DATE

- | |
|----------|
| 07.06.24 |
| 18.10.24 |
| 10.12.24 |

CLIENT

UNIVERSITY OF NEW
SOUTH WALES
PROJECT
UNSW Canberra City Campus - Stage 1

STATUS

FOR WORKS APPROVAL

DRAWING TITLE

LANDSCAPE GA PLAN - SHEET 4 OF 6

REVIEWED

SW

APPROVED

SW

DRAWING NO.

L_B1/B2-DA-1003

SCALE @ A1

1 : 200

PROJECT NO.

016958

REV NO.

C

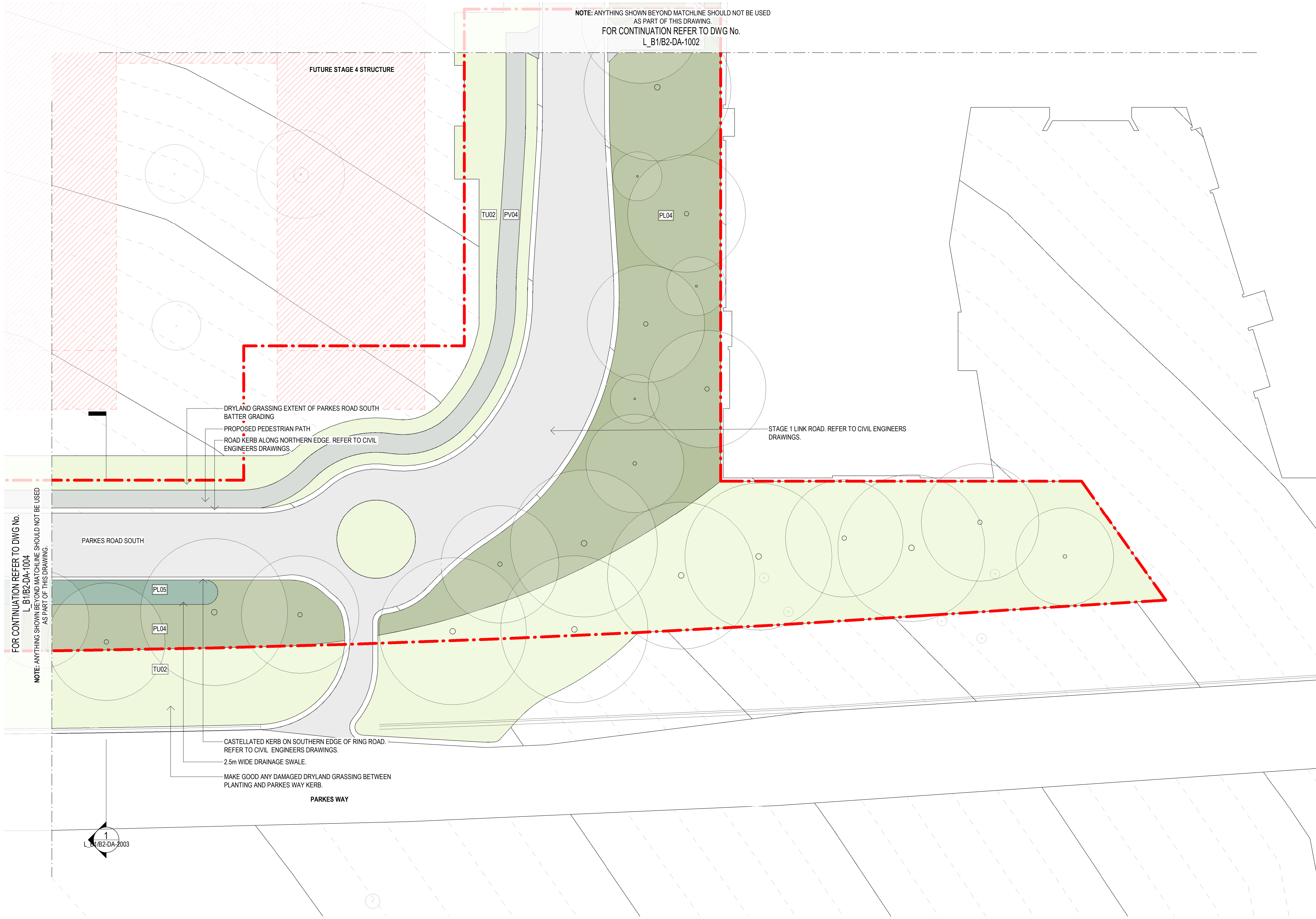

LEGEND

SITE

- CAMPUS DEVELOPMENT BOUNDARY
- EXTENT OF WORKS ON UNLEASED TERRITORY LAND
- EXISTING CONTOURS
- EXISTING TREE
- PROPOSED SPOT LEVELS

FUTURE STAGING

- STAGE 4 - PROPOSED STRUCTURES

HARDSCAPE FINISHES

- PV01A - AUSTRAL BLACK GRANITE BODY PAVING
EXFOLIATED FINISH, 450W x 900,450,600 & 300L x 50Hmm
- PV01B - AUSTRAL BLACK GRANITE MARGIN
EXFOLIATED FINISH, 450W x 900 x 50Hmm
- PV02 - AUSTRAL VERDE GRANITE BANDING
EXFOLIATED FINISH, 450W x 900,450,600 & 300L x 50Hmm
- PV03 - GRANDEE GRANITE
EXFOLIATED FINISH, 450W x 900 x 50Hmm
- PV04 - PRECAST CONCRETE UNIT PAVING
450W x 900,450,600 & 350L x 50Hmm
- PV05 - WEE JASPER BLUESTONE COBBLES
SPLIT FACE, 85 x 85 x 50mm
- PV06 - ECOTRIHEX PERMEABLE PAVERS
HONED FINISH, CUSTOM COLOUR AND AGGREGATE MIX
- PV07 - DECOMPOSED GRANITE
- PV08 - ROUND RIVER GRAVEL
20-40mm
- PV09 - CONCRETE UNIT PAVING
ON PEDESTAL SYSTEM, HONED FINISH, 450W x 900,450,600 & 350L x 50Hmm

WALLS

- WA01 - INSITU CONCRETE SEATING WALL
PARKES GREEN
- WA02 - INSITU CONCRETE SEATING WALL
CONSTITUTION AVENUE AND PEDESTRIAN LINKS

PLANTING

- PROPOSED TREE
REFER TO TREE PLANTING PLAN AND PLANTING SCHEDULES

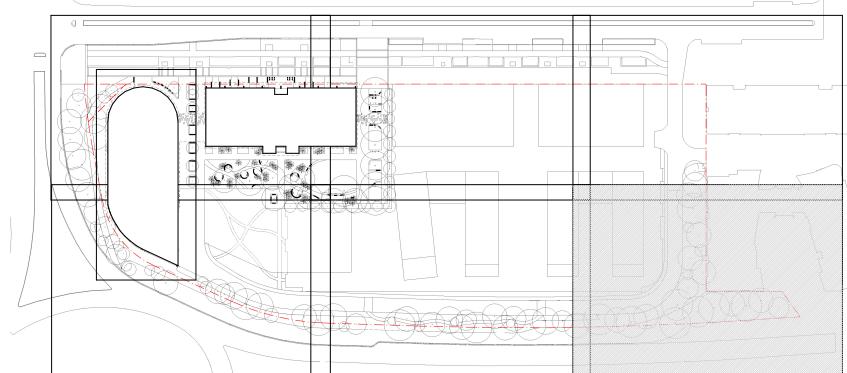

H

CONSULTANT

Hassell

Hassell LTD ABN:24 007 711 435
Level 2, Pier 8/9,23 Hickson Rd
Sydney NSW 2000 Australia
T +61 2 9101 2000
F +61 2 9101 2100
sydney@hassellstudio.com
Nominated Architects NSW:
Tony Grist 5350
Glenn Scott 6842
Ross de la Motte 7398

REFERENCE

NORTH

1:100
0m 1m 2m 3m 4m

NOTES

- Do not scale drawing. Written dimensions govern
 - All dimensions are in millimeters unless noted otherwise
 - All dimensions shall be verified on site before proceeding with the work. Hassell shall be notified in writing of any discrepancies.
 - This drawing must be read in conjunction with all relevant contracts, specifications and drawings
- This drawing is an uncontrolled copy. Unless noted otherwise
© Copyright of this drawing is vested in Hassell Ltd.

REV	DESCRIPTION
A	WORKS APPROVAL
B	WORKS APPROVAL
C	WORKS APPROVAL

DATE

07.06.24
18.10.24
10.12.24

CLIENT

UNIVERSITY OF NEW
SOUTH WALES
PROJECT
UNSW Canberra City Campus - Stage 1

STATUS

FOR WORKS APPROVAL

DRAWING TITLE

LANDSCAPE GA PLAN - SHEET 6 OF 6

REVIEWED
SW

APPROVED
SW

DRAWING NO.
L_B1/B2-DA-1005

SCALE @ A1
1 : 200

PROJECT NO.
016958

REV NO.
C

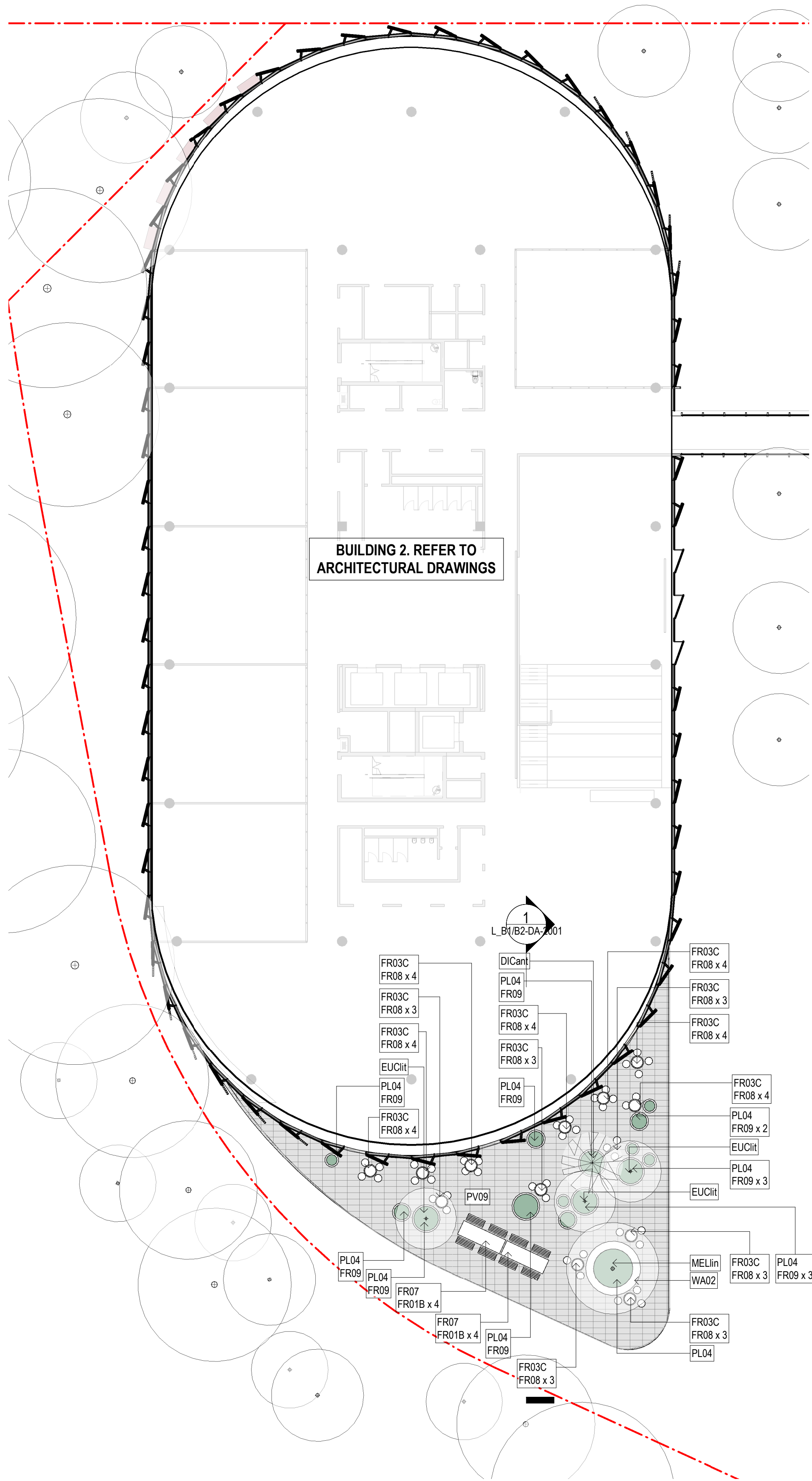

1 GENERAL ARRANGEMENT PLAN - LEVEL 1
A-B1/B2-DA-3000 1 : 200

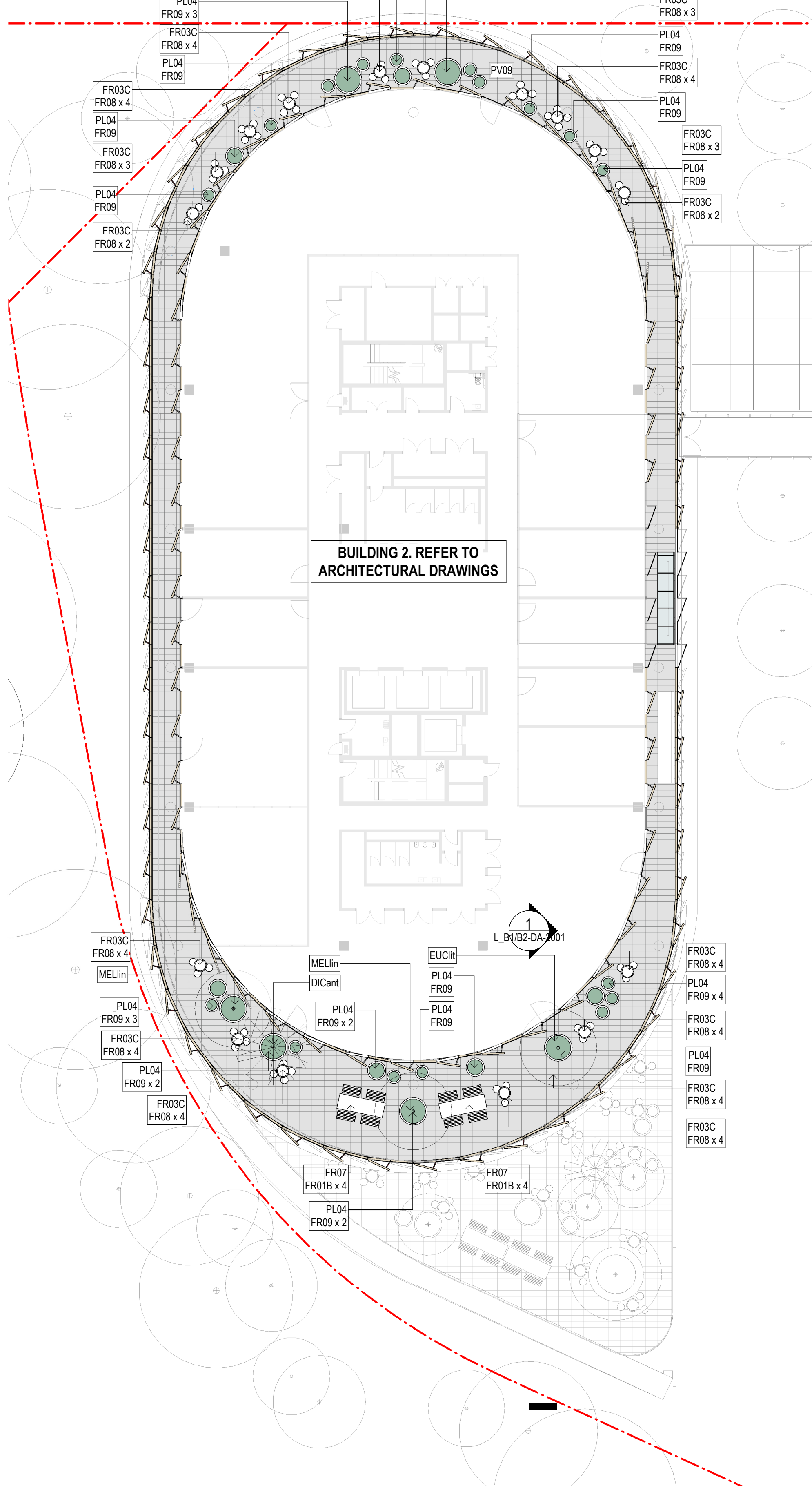

2 GENERAL ARRANGEMENT PLAN - LEVEL 4
A-B1/B2-DA-3000 1 : 200

LEGEND

HARDSCAPE FINISHES

PV09 - CONCRETE UNIT PAVING
ON PEDESTAL SYSTEM, HONED FINISH, 450W x 900, 450, 600 & 350L x 50Hmm

SOFTSCAPE FINISHES

PL04 - LEVEL 4 TERRACE
REFER TO PLANTING SCHEDULES

FURNITURE

FR01B - SEAT
UNSW SUITE. FURNITURE SELECTION TBC. VARIOUS SIZES.

FR03C - CAFE TABLE
UNSW SUITE. FURNITURE SELECTION TBC.

FR07 - OUTDOOR TERRACE DINING TABLE

FR08 - POD SEATING

FR09 - GRC PLANTER POTS
VARIOUS SIZES 1800, 1200 x 900 & 900 x 700mm

PLANTING

PROPOSED TREE
REFER TO TREE PLANTING PLAN AND
PLANTING SCHEDULES

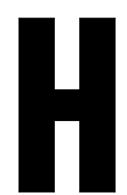
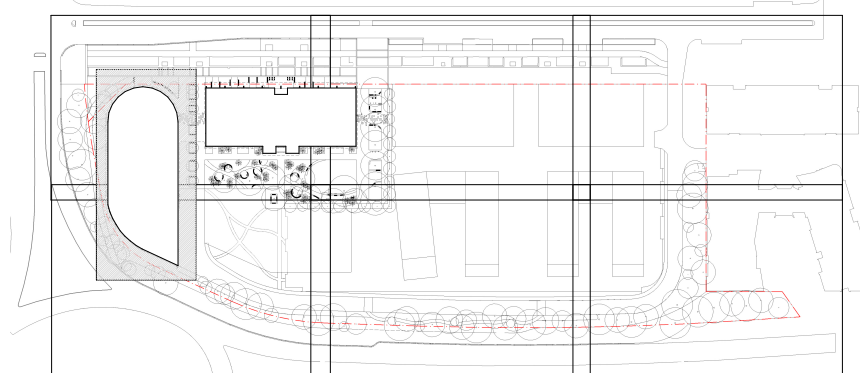

CONSULTANT

Hassell

Hassell LTD ABN:24 007 711 435
Level 2, Pier 8/9, 23 Hickson Rd
Sydney NSW 2000 Australia
T +61 2 9101 2000
F +61 2 9101 2100
sydney@hassellstudio.com
Nominated Architects NSW:
Tony Grist 5350
Glenn Scott 6842
Ross de la Motte 7398

REFERENCE

NORTH

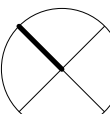

1:200
0m 2m 4m 6m 8m

NOTES

1. Do not scale drawing. Written dimensions govern
 2. All dimensions are in millimeters unless noted otherwise
 3. All dimensions shall be verified on site before proceeding with the work. Hassell shall be notified in writing of any discrepancies.
 4. This drawing must be read in conjunction with all relevant contracts, specifications and drawings
- This drawing is an uncontrolled copy. Unless noted otherwise
© Copyright of this drawing is vested in Hassell Ltd.

REV DESCRIPTION

A WORKS APPROVAL
B WORKS APPROVAL
C WORKS APPROVAL

DATE

07.06.24
18.10.24
10.12.24

CLIENT

UNIVERSITY OF NEW
SOUTH WALES
PROJECT
UNSW Canberra City Campus - Stage 1

STATUS

FOR WORKS APPROVAL

DRAWING TITLE

LANDSCAPE GA PLAN - TERRACE 1 & 4

REVIEWED

SW

APPROVED

SW

DRAWING NO.

L_B1/B2-DA-1006

SCALE @ A1

1 : 200

PROJECT NO.

016958

REV NO.

C

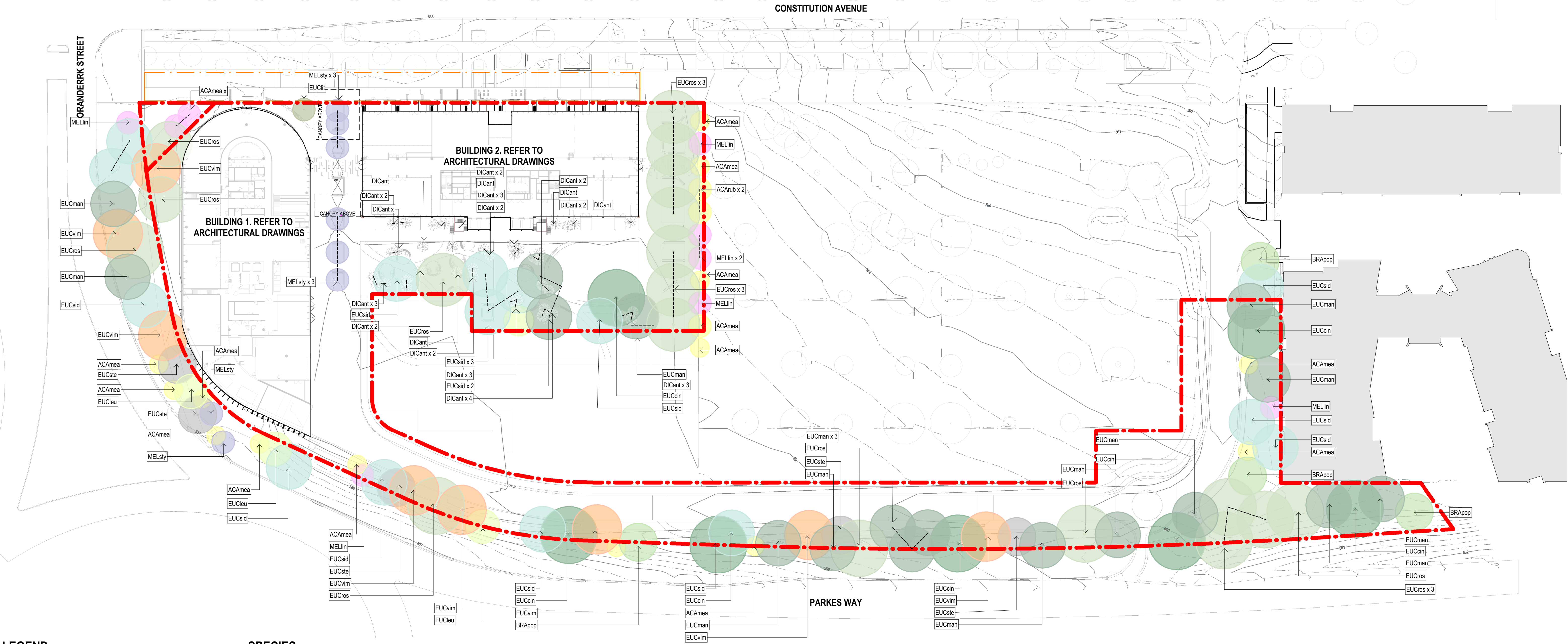

LEGEND

SITE

- CAMPUS DEVELOPMENT BOUNDARY
- STAGE 1 SCOPE OF WORKS
- EXTENT OF WORKS ON UNLEASED TERRITORY LAND
- EXISTING CONTOURS
- EXISTING TREE

TREE PLANTING

- PROPOSED TREES
- QUANTITY
- SPECIES CODE

SPECIES

ACACIA MEARNsii	EUCALYPTUS ROSSI
ACACIA MELANOXYLON	EUCALYPTUS SIDEROXYLON
BRACHYCHITON POPULNEUS	EUCALYPTUS STELLULATA
DICKSONIA ANTARCTICA	EUCALYPTUS VIMINALIS
EUCALYPTUS CINEREA	MELALEUCA LINARIIFOLIA
EUCALYPTUS MANNIFERRA 'LITTLE SPOTTY'	MELALEUCA STYPHELIODES
EUCALYPTUS MANNIFERA	

LEGEND

CAMPUS DEVELOPMENT BOUNDARY

EXTENT OF WORKS ON UNLEASED TERRITORY LAND

EXISTING CONTOURS

EXISTING TREE

PROPOSED SPOT LEVELS

STAGE 4 - PROPOSED MASSING

PV01A - AUSTRAL BLACK GRANITE BODY PAVING
EXFOLIATED FINISH, 450W x 900,450,600 & 300L x 50Hmm

PV01B - AUSTRAL BLACK GRANITE MARGIN
EXFOLIATED FINISH, 450W x 900 x 50Hmm

PV02 - AUSTRAL VERDE GRANITE BANDING
EXFOLIATED FINISH, 450W x 900,450,600 & 300L x 50Hmm

PV03 - GRANDEE GRANITE
EXFOLIATED FINISH, 450W x 900 x 50Hmm

PV04 - PRECAST CONCRETE UNIT PAVING
450W x 900,450,600 & 350L x 50Hmm

PV05 - WEE JASPER BLUESTONE COBBLES
SPLIT FACE, 85 x 85 x 50mm

PV06 - ECOTRIHEX PERMEABLE PAVERS
HONED FINISH, CUSTOM COLOUR AND AGGREGATE MIX

PV07 - DECOMPOSED GRANITE

PV08 - ROUND RIVER GRAVEL
20-40mm

PV09 - CONCRETE UNIT PAVING
ON PEDESTAL SYSTEM, HONED FINISH, 450W x 900,450,600 & 350L x 50Hmm

WA01 - INSITU CONCRETE SEATING WALL
PARKES GREEN

WA02 - INSITU CONCRETE SEATING WALL
CONSTITUTION AVENUE AND PEDESTRIAN LINKS

PL01 - CIVIC INTERFACE PLANTING

PL02 - PARKES GREEN PLANTING

PL03 - LINK PLANTING

PL04 - CITY INTERFACE & PARKES VIEW

PL05 - WSUD PLANTING

PL06 - TERRACE PLANTING

PL07 - SEEDING TRIAL
SPECIES LIST TO BE COORDINATED IN DETAILED DESIGN DEVELOPMENT STAGE

TU01 - TURF

TU02 - DRYLAND GRASSING
DRYLAND GRASS SEEDING AS PER TOCS STANDARD

REFER TO PLANTING SCHEDULES ON SHEET L_B1/B2-DA-0002

PROPOSED TREE
REFER TO TREE PLANTING PLAN AND PLANTING SCHEDULES

PLANTING PLANS

PLANTING MIX
REFER TO PLANTING SCHEDULES

PROPOSED TREE

QUANTITY
SPECIES CODE

FR01A - BOULEVARD SEAT
PACIFIC JARRAH BATTENS WITH BRASS END PLATES AND ARM RESTS.
POWDER COATED FRAME, SUPPLIED BY STREET FURNITURE AUSTRALIA.

FR01B - SEAT
UNSW SUITE. FURNITURE SELECTION TBC. VARIOUS SIZES.

FR02A - BOULEVARD WALL MOUNTED BENCH SEAT
PACIFIC JARRAH BATTENS WITH BRASS END PLATES AND ARM RESTS.
POWDER COATED FRAME, SUPPLIED BY STREET FURNITURE AUSTRALIA.

FR02B - WALL MOUNTED BENCH SEAT
UNSW SUITE. FURNITURE SELECTION TBC. VARIOUS SIZES.

FR02C - WALL MOUNTED CURVED BENCH SEAT
UNSW SUITE. FURNITURE SELECTION TBC. RADIUS SIZES VARY.

FR03A - BOULEVARD CAFE TABLE
UNSW SUITE, BRASS FRAME. FURNITURE SUPPLIED BY STREET FURNITURE AUSTRALIA.

FR03B - CAFE TABLE
UNSW SUITE. FURNITURE SELECTION TBC.

FR03C - CAFE TABLE
UNSW SUITE. FURNITURE SELECTION TBC.

FR04A - BOULEVARD RUBBISH AND RECYCLING BIN
UNSW SUITE, BRASS FRAME. FURNITURE SUPPLIED BY STREET FURNITURE AUSTRALIA.

FR04B - RUBBISH AND RECYCLING BIN
UNSW SUITE. FURNITURE SELECTION TBC.

FR05A - BOULEVARD BICYCLE RACK
UNSW SUITE, BRASS FRAME. FURNITURE SUPPLIED BY STREET FURNITURE AUSTRALIA.

FR05B - BICYCLE RACK
UNSW SUITE. FURNITURE SELECTION TBC.

FR06A - BOULEVARD DRINKING FOUNTAIN
UNSW SUITE, BRASS FRAME. FURNITURE SUPPLIED BY STREET FURNITURE AUSTRALIA.

FR06B - DRINKING FOUNTAIN
UNSW SUITE. FURNITURE SELECTION TBC.

FR07 - OUTDOOR TERRACE DINING TABLE

FR08 - POD SEATING
AND PLANTING WALL

FR09 - GRC PLANTER POTS
VARIOUS SIZES 1800, 1200 x 900 & 900 x 700mm

TREE AND PLANTING SCHEDULE

PL01 - CIVIC INTERFACE (CONSTITUTION AVENUE)										
SHRUBS & FERNS										
ID	BOTANICAL NAME	COMMON NAME	PROVENANCE	HEIGHT	SPREAD	POT SIZE	No. per m2	QTY		
CALIt	<i>Callistemon 'Little John'</i>	Little John	native	0.5-1m	0.5-1m	200mm	4/m2	-		
CALwhi	<i>Callistemon 'White Anzac'</i>	White Anzac	native	0.5-1.5m	0.5-3m	200mm	2/m2	-		
CORgla	<i>Correa glabra 'Ivory Lantern'</i>	Ivory Lantern	native	1-2m	1-2m	200mm	4/m2	-		
GREmtt	<i>Grevillea lanigera 'Mt Tamboritha'</i>	Woolly Grevillea	native	0.4m	1-2m	200mm	4/m2	-		
MELthy	<i>Melaleuca thymifolia</i>	Honey Myrtle	native	1-1.2m	1-1.2m	200mm	4/m2	-		
PHlmyo	<i>Philothea myoporoides</i>	Long-leaf Wax-flower	indigenous	1.3m	2m	200mm	4/m2	-		
WESwvn	<i>Westringia fruticosa 'Wynyabbie Gem'</i>	Wynyabbie Gem	native	1.3m	1.5m	200mm	4/m2	-		
WESzen	<i>Westringia fruticosa 'Zena'</i>	Zena	native	0.6-0.9m	0.9m	200mm	4/m2	-		
GRASSES & STRAPPY LEAF PLANTS										
AUSsig	<i>Austrostipa bigeniculata</i>	Knead Spear Grass	indigenous	1m	1m	Tubestock	6/m2	-		
AUSram	<i>Austrostipa ramosissima</i>	Stout Bamboo Grass	indigenous	1m	1m	Tubestock	6/m2	-		
AUSsca	<i>Austrostipa scabra</i>	Rough Spear Grass	indigenous	0.6m	1m	Tubestock	6/m2	-		
DICcni	<i>Dichelachne cincta</i>	Long Hair Plume Grass	indigenous	1-1.5m	1m	Tubestock	6/m2	-		
FIcnod	<i>Ficinia nodosa</i>	Knobby Club Rush	native	0.6-0.8m	0.6-0.8m	140mm	6/m2	-		
LOMtan	<i>Lomandra longifolia 'Tanika'</i>	Tanika	native	0.5-0.6m	0.4-0.7m	140mm	6/m2	-		
LOMver	<i>Lomandra longifolia 'Verday'</i>	Verday	native	0.3-0.6m	0.3-0.6m	140mm	6/m2	-		
CENpur	<i>Cenchrus purpurascens 'Nafray'</i>	Swamp Foxtail	native	0.6m	0.6m	140mm	6/m2	-		
POAsib	<i>Poa sieberiana</i>	Snow Grass	indigenous	1m	1m	Tubestock	6/m2	-		
THEtri	<i>Themeda triandra</i>	Kangaroo Grass	indigenous	1m	0.5m	Tubestock	6/m2	-		
GROUNDCOVERS & CLIMBERS										
ARTmil	<i>Arthropodium milleflorum</i>	Vanilla Lily	indigenous	0.3-1m	0.3-0.5m	Tubestock	7/m2	-		
ARTstr	<i>Arthropodium strictum</i>	Chocolate Lily	indigenous	0.3-1m	0.3-0.5m	Tubestock	7/m2	-		
BRAmul	<i>Brachyscome multifida</i>	Cut Leaf Diasy	native	0.2-0.3m	0.4-0.5m	140mm	7/m2	-		
CALsit	<i>Calceophalus citreus</i>	Lemon Beauty Heads	native	0.15-0.6m	0.3-1m	140mm	7/m2	-		
CALlac	<i>Calceophalus lacteus</i>	Milky Beauty Heads	native	0.1-0.7m	0.3-1m	140mm	7/m2	-		
CHlRapi	<i>Chryscephalum apiculatum</i>	Common Everlasting	indigenous	0.2-0.3m	0.4-0.5m	140mm	6/m2	-		
CHlRasm	<i>Chryscephalum semipapposum</i>	Clustered Everlasting	indigenous	0.2-0.3m	0.4-0.5m	140mm	6/m2	-		
CORref	<i>Correa reflexa 'Prostrata'</i>	Common Correa	native	0.15-0.3m	1-2m	140mm	4/m2	-		
HIBbot	<i>Hibbertia obtusifolia</i>	Hoary Guinea Flower	indigenous	up to 0.6m	0.5-1m	140mm	4/m2	-		
KUNbad	<i>Kunzea 'Badja Carpet'</i>	Badja Carpet	indigenous	0.3m	1-3m	140mm	4/m2	-		
LEUalb	<i>Leucochrysum albicans</i>	Hoary Sunray	indigenous	0.5m	1-1.5m	140mm	6/m2	-		
LINmar	<i>Linum marginale</i>	Native Flax	indigenous	0.4-0.6m	0.2-0.3m	Tubestock	7/m2	-		
PYNblo	<i>Pycnosorus globosus</i>	Billy Buttons	native	0.3-1m	0.2-0.5m	Tubestock	6/m2	-		
STYgra	<i>Stylidium graminifolium</i>	Grass Trigger Plant	indigenous	0.25-0.75m	0.3m	Tubestock	7/m2	-		
STYgla	<i>Stypandra glauca</i>	Nodding Blue Lily	indigenous	0.6-1.5m	0.3m	Tubestock	7/m2	-		
THEcae	<i>Thelonema caespitosum</i>	Tufted Lily	indigenous	0.3-0.9m	0.3m	Tubestock	7/m2	-		
WAHstr	<i>Wahlenbergia stricta</i>	Wahlenbergia stricta	indigenous	0.1-0.9m	0.3-0.6m	Tubestock	7/m2	-		
XERbra	<i>Xerochrysum bracteatum</i>	Golden Everlasting	indigenous	0.2-0.8m	0.3-0.8m	140mm	6/m2	-		
XERvis	<i>Xerochrysum viscosum</i>	Sticky Everlasting	indigenous	0.2-0.8m	0.3-0.8m	140mm	6/m2	-		
PL02 - PARKS GREEN										
TREES & TREE FERNS										
ID	BOTANICAL NAME	COMMON NAME	PROVENANCE	HEIGHT	SPREAD	POT SIZE	No. per m2	QTY		
DICant	<i>Dicksonia antarctica</i>	Soft Tree Fern	indigenous	2-5m	2m	1-2m CLEAR TRUNK	As shown	40		
EUCcon	<i>Eucalyptus cinerea</i>	Argyle Apple	indigenous	10-15m	15m	400L	As shown	1		
EUCleu	<i>Eucalyptus leucocylon rosea</i>	Red-flowering Yellow Gum	indigenous	10-15m	8-10m	400L	As shown	1		
EUCman	<i>Eucalyptus mannifera</i>	Spotted Gum	indigenous	up to 20m	12-15m	400L	As shown	3		
EUCros	<i>Eucalyptus rossi</i>	Scribbly Gum	indigenous	15-18m	15m	400L	As shown	1		
EUCsid	<i>Eucalyptus sideroxylon</i>	Mugga Ironbark	indigenous	18m	12m	400L	As shown	5		
SHRUBS & FERNS										
ASPIra	<i>Asplenium flabellifolium</i>	Necklate Fern	indigenous	0.1-0.2m	0.3-0.5m	140mm	4/m2	-		
BAUnub	<i>Bauera rubioides</i>	Dog Rose	indigenous	1m	1.5m	200mm	4/m2	-		
BLEnud	<i>Blechnum nudum</i>	Fishbone Water Fern	indigenous	0.5-1m	0.5-1m	200mm	4/m2	-		
CRQsea	<i>Cracca exaltata</i>	Waxflower	indigenous	0.7m	1m	200mm	4/m2	-		
DOOasp	<i>Doodia aspera</i>	Prickly Rasp Fern	native	0.3-0.4m	0.3-0.5m	200mm	6/m2	-		
GREemb	<i>Grevillea 'Ember Glow'</i>	Ember Glow	native	1m	1-2m	200mm	4/m2	-		
GRElan	<i>Grevillea lanigera</i>	Woolly Grevillea	indigenous	up to 1.5m	up to 1.5m	200mm	4/m2	-		
INDaus	<i>Indigofera australis</i>	Austral Indigo	indigenous	1-2m	1-2m	200mm	2/m2	-		
KUNpar	<i>Kunzea parvifolia</i>	Small-leaved Kunzea	indigenous	1.2m	1.5m	200mm	4/m2	-		
PHlmyo	<i>Philothea myoporoides</i>	Long-leaf Wax-flower	indigenous	1.3m	2m	200mm	4/m2	-		
PTEesc	<i>Pteridium esculentum</i>	Bracken Fern	indigenous	0.6-1.5m	0.5-1m	140mm	4/m2	-		
WESwvn	<i>Westringia fruticosa 'Wynyabbie Gem'</i>	Wynyabbie Gem	native	1.3m	1.5m	200mm	4/m2	-		
WESzen	<i>Westringia fruticosa 'Zena'</i>	Zena	native	0.6-0.9m	0.9m	200mm	4/m2	-		
GRASSES & STRAPPY LEAF PLANTS										
BULbul	<i>Bulbine bulbosa</i>	Bulbine Lily	indigenous	0.5-0.75m	0.5-1m	140mm	6/m2	-		
DICcae	<i>Dianella caerulea</i>	Blue Flax Lily	indigenous	0.5-1m	0.5-1m	140mm	6/m2	-		
DIALon	<i>Dianella longifolia</i>	Pale Flax Lily	indigenous	1m	0.5m	140mm	6/m2	-		
DIArev	<i>Dianella revoluta</i>	Spreading Flax Lily	indigenous	0.3m	0.5m	140mm	6/m2	-		
LOMkat	<i>Lomandra longifolia 'Katrinus Deluxe'</i>	Katrinus Deluxe	native	1m	0.7m	140mm	4/m2	-		
LOMtan	<i>Lomandra longifolia 'Tanika'</i>	Tanika	native	0.5-0.6m	0.4-0.7m	140mm	4/m2	-		
LOMver	<i>Lomandra longifolia 'Verday'</i>	Verday	native	0.3-0.6m	0.3-0.6m	140mm	4/m2	-		
POAesk	<i>Poa labillardierei 'Eskdale'</i>	Eskdale	native	0.5-1m	0.5m	140mm	6/m2	-		
CENpur	<i>Cenchrus purpurascens 'Nafray'</i>	Swamp Foxtail	native	0.6m	0.6m	140mm	6/m2	-		
GROUNDCOVERS & CLIMBERS										
AJLlasi	<i>Alyca australis</i>	Austral Bugle	indigenous	0.3-0.5m	0.5-3m	140mm	6/m2	-		
ARTmil	<i>Arthropodium milleflorum</i>	Vanilla Lily	indigenous	0.3-1m	0.3-0.5m	Tubestock	7/m2	-		
ARTstr	<i>Arthropodium strictum</i>	Chocolate Lily	indigenous	0.3-1m	0.3-0.5m	Tubestock	7/m2	-		
CAScou	<i>Casuarina glauca 'Cousin It'</i>	Cousin It	native	0.2m	1m	200mm	4/m2	-		
DICrep	<i>Dichondra repens</i>	Kidney Weed	indigenous	0.1m	0.5m-3m	140mm	7/m2	-		
GOQhed	<i>Gonolobus hederacea</i>	Ivy Goodenia	indigenous	0.2-0.8m	0.5-1m	140mm	4/m2	-		
HIBbot	<i>Hibbertia obtusifolia</i>	Hoary Guinea Flower	indigenous	up to 0.6m	0.5-1m	140mm	4/m2	-		
PELaus	<i>Pelargonium australe</i>	Native Geranium	indigenous	0.3-0.6m	0.5-1.5m	140mm	6/m2	-		
STYgra	<i>Stylidium graminifolium</i>	Grass Trigger Plant	indigenous	0.25-0.75m	0.3m	Tubestock	7/m2	-		
STYgla	<i>Stypandra glauca</i>	Nodding Blue Lily	indigenous	0.6-1.5m	0.3m	Tubestock	7/m2	-		
THEcae	<i>Thelonema caespitosum</i>	Tufted Lily	indigenous	0.3-0.9m	0.3m	Tubestock	7/m2	-		
VIOhed	<i>Viola hederacea</i>	Native Violet	indigenous	0.15m	0.5m-3m	140mm	7/m2	-		
WAHstr	<i>Wahlenbergia stricta</i>	Wahlenbergia stricta	indigenous	0.1-0.9m	0.3-0.6m	Tubestock	7/m2	-		

PV03 - PARKES WALK WEST & NORTH SOUTH LINK										
TREES & TREE FERNS										
ID	BOTANICAL NAME	COMMON NAME	PROVENANCE	HEIGHT	SPREAD	POT SIZE	No. per m2	QTY		
EUCro	<i>Eucalyptus rossi</i>	Scribbly Gum	indigenous	15-18m	15m	400L	As shown	7		
EUCit	<i>Eucalyptus mannifera 'Little Spotty'</i>	Little Spotty	native	up to 8m	up to 4m	200L	As shown	1		
MELsty	<i>Melaleuca stypheloides</i>	Prickly paperbark	indigenous	up to 15m	5m	200L	As shown	6		
SHRUBS & FERNS										
ACApra	<i>Acacia pravissima 'Little Nugget'</i>	Little Nugget	native	1-2m	0.6-1m	140mm	4/m2	-		
CALtet	<i>Calytrix tetragona</i>	Common Fringe Myrtle	indigenous	1-2.5m	0.5-1.5m	140mm	4/m2	-		
GREmtt	<i>Grevillea lanigera 'Mt Tamboritha'</i>	Woolly Grevillea	native	0.4m	1-2m	140mm	4/m2	-		
MELthy	<i>Melaleuca thymifolia</i>	Honey Myrtle	native	1.1-2m	1.1-2m	140mm	4/m2	-		
PHlmyo	<i>Philothea myoporoides</i>	Long-leaf Wax-flower	indigenous	1.3m	2m	140mm	4/m2	-		
WESgla	<i>Westringia glabra</i>	Violet Westringia	native	1.2m	1-2m	140mm	4/m2	-		
WESzen	<i>Westringia fruticosa 'Zena'</i>	Zena	native	0.6-0.9m	0.9m	140mm	4/m2	-		
GRASSES & STRAPPY LEAF PLANTS										
DIALon	<i>Dianella longifolia</i>	Pale Flax Lily	indigenous	1m	0.5m	140mm	6/m2	-		
DIArev	<i>Dianella revoluta</i>	Spreading Flax Lily	indigenous	0.3m	0.5m	140mm	6/m2	-		
LOMkat	<i>Lomandra longifolia 'Katrinus Deluxe'</i>	Katrinus Deluxe	native	1m	0.7m	140mm	4/m2	-		
LOMtan	<i>Lomandra longifolia 'Tanika'</i>	Tanika	native	0.5-0.6m	0.4-0.7m	140mm	6/m2	-		
LOMver	<i>Lomandra longifolia 'Verday'</i>	Verday	native	0.3-0.6m	0.3-0.6m	140mm	6/m2	-		
POAesk	<i>Poa labillardierei 'Eskdale'</i>	Eskdale	native	0.5-1m	0.5m	140mm	6/m2	-		
CENpur	<i>Cenchrus purpurascens 'Nafray'</i>	Swamp Foxtail	native	0.6m	0.6m	140mm	6/m2	-		
GROUNDCOVERS & CLIMBERS										
CAScou	<i>Casuarina glauca 'Cousin It'</i>	Cousin It	native	0.2m	1m	140mm	4/m2	-		
CHlRapi	<i>Chrysocarpum apiculatum</i>	Common Everlasting	indigenous	0.2-0.3m	0.4-0.5m	Tubestock	6/m2	-		
CHlRsem	<i>Chrysocarpum semipapposum</i>	Clustered Everlasting	indigenous	0.2-0.3m	0.4-0.5m	Tubestock	6/m2	-		
DICrep	<i>Dichondra repens</i>	Kidney Weed	indigenous	0.1m	0.5m-3m	140mm	7/m2	-		
GREpoo	<i>Grevillea 'Poorinda Royal Mantle'</i>	Poorinda Royal Mantle	native	0.10-0.2m	3-6m	140mm	2/m2	-		
HIBbot	<i>Hibbertia obtusifolia</i>	Hoary Guinea Flower	indigenous	up to 0.6m	0.5-1m	140mm	4/m2	-		
KUNbad	<i>Kunzea 'Badja Carpet'</i>	Badja Carpet	indigenous	0.3m	1-3m	140mm	4/m2	-		
STYgla	<i>Stypandra glauca</i>	Nodding Blue Lily	indigenous	0.6-1.5m	0.3m	Tubestock	7/m2	-		
WESlow	<i>Westringia fruticosa 'Low Horizon'</i>	Low Horizon	native	0.3-0.9m	0.3m	Tubestock	7/m2	-		
WESzen	<i>Westringia fruticosa 'Low Horizon'</i>	Low Horizon	native	0.3m	0.7m	140mm	4/m2	-		
VIOhed	<i>Viola hederacea</i>	Native Violet	indigenous	0.15m	0.5m-3m	140mm	7/m2	-		
PV04 - CITY INTERFACE AND PARKES VIEW (CORANDERRK STREET & PARKES VIEW)										
TREES & TREE FERNS										
ID	BOTANICAL NAME	COMMON NAME	PROVENANCE	HEIGHT	SPREAD	POT SIZE	No. per m2	QTY		
ACAmea	<i>Acacia meunsi</i>	Black Wattle	indigenous	up to 8m	3-5m	200L	As shown	10		
BRAppop	<i>Brachychiton populneus</i>	Kurralong	indigenous	10-12m	8-10m	200L	As shown	3		
EUCcin	<i>Eucalyptus cinerea</i>	Argyle Apple	indigenous	10-15m	15m	200L	As shown	5		
EUCleu	<i>Eucalyptus leucocylon rosea</i>	Red-flowering Yellow Gum	native	10-15m	8-10m	200L	As shown	3		
EUCman	<i>Eucalyptus mannifera</i>	Spotted Gum	indigenous	up to 20m	12-15m	200L	As shown	12		
EUCros	<i>Eucalyptus rossi</i>	Scribbly Gum	indigenous	15-18m	15m	200L	As shown	9		
EUCsid	<i>Eucalyptus sideroxylon</i>	Mugga Ironbark	indigenous	18m	12m	200L	As shown	10		
EUCote	<i>Eucalyptus stellulata</i>	Black Sallee	indigenous	up to 10m	up to 10m	100L	As shown	5		
EUCvini	<i>Eucalyptus viminalis</i>	Manna Gum	indigenous	25m	12m	200L	As shown	8		
MELlin	<i>Melaleuca linifolia</i>	Snow in Summer	indigenous	up to 8m	3-5m	100L	As shown	5		
MELsty	<i>Melaleuca stypheloides</i>	Prickly paperbark	indigenous	up to 15m	5m	100L	As shown	2		
SHRUBS & FERNS										
ACApra	<i>Acacia pravissima 'Little Nugget'</i>	Little Nugget	native	1-2m	0.6-1m	200mm	4/m2	-		
CALlit	<i>Callistemon 'Little John'</i>	Little John	native	0.5-0.6m	0.5-1m	200mm	4/m2	-		
CALwhi	<i>Callistemon 'White Anzac'</i>	White Anzac	native	0.5-1.5m	0.5-3m	200mm	2/m2	-		
CALtet	<i>Calytrix tetragona</i>	Common Fringe Myrtle	indigenous	1-2.5m	0.5-1.5m	200mm	4/m2	-		
CORgla	<i>Correa glabra 'Ivory Lantern'</i>	Ivory Lantern	native	1-2m	1-2m	200mm	4/m2	-		
GREmtt	<i>Grevillea lanigera 'Mt Tamboritha'</i>	Woolly Grevillea	native	0.4m	1-2m	200mm	4/m2	-		
MELthy	<i>Melaleuca thymifolia</i>	Honey Myrtle	native	1-1.2m	1-1.2m	200mm	4/m2	-		
PHlmyo	<i>Philothea myoporoides</i>	Long-leaf Wax-flower	indigenous	1.3m	2m	200mm	4/m2	-		
WESWyn	<i>Westringia fruticosa 'Wynnyabbie Gem'</i>	Wynnyabbie Gem	native	1.3m	1.5m	200mm	4/m2	-		
WESzen	<i>Westringia fruticosa 'Zena'</i>	Zena	native	0.6-0.9m	0.9m	200mm	4/m2	-		
GRASSES & STRAPPY LEAF PLANTS										
AUSbig	<i>Austrostipa bigelowii</i>	Knead Spear Grass	indigenous	1m	1m	Tubestock	6/m2	-		
AUSram	<i>Austrostipa ramossima</i>	Stout Bamboo Grass	indigenous	1m	1m	Tubestock	6/m2	-		
AUSsca	<i>Austrostipa scabra</i>	Rough Spear Grass	indigenous	0.6m	1m	Tubestock	6/m2	-		
DICori	<i>Dichelachne coriaria</i>	Long Hair Plume Grass	indigenous	1-1.5m	1m	Tubestock	6/m2	-		
LOLtan	<i>Lomandra longifolia 'Tanika'</i>	Tanika	native	0.4-0.6m	0.4-0.7m	140mm	6/m2	-		
LOMver	<i>Lomandra longifolia 'Verday'</i>	Verday	native	0.3-0.6m	0.3-0.6m	140mm	6/m2	-		
POAsie	<i>Poa sieberiana</i>	Snow Grass	indigenous	1m	1m	Tubestock	6/m2	-		
THEtri	<i>Themeda triandra</i>	Kangaroo Grass	indigenous	1m	0.5m	Tubestock	6/m2	-		
GROUNDCOVERS & CLIMBERS										
ARTmli	<i>Arthropodium milleflorum</i>	Vanilla Lily	indigenous	0.3-1m	0.3-0.5m	Tubestock	7/m2	-		
ARTstr	<i>Arthropodium strictum</i>	Chocolote Lily	indigenous	0.3-1m	0.3-0.5m	Tubestock	7/m2	-		
BRAMul	<i>Brachyscome multifida</i>	Cut Leaf Daisy	native	0.2-0.3m	0.4-0.5m	140mm	7/m2	-		
CALbea	<i>Calcephalus beauregardii</i>	Lenon Beauty Heads	native	0.5-0.6m	0.3-1m	140mm	7/m2	-		
CALlac	<i>Calcephalus lacteus</i>	Milly Beauty Heads	native	0.1-0.7m	0.3-1m	140mm	7/m2	-		
CHRapi	<i>Chrysocarpum apiculatum</i>	Common Everlasting	indigenous	0.2-0.3m	0.4-0.5m	140mm	6/m2	-		
CHRsem	<i>Chrysocarpum semipapposum</i>	Clustered Everlasting	indigenous	0.2-0.3m	0.4-0.5m	140mm	6/m2	-		
CORref	<i>Correa reflexa 'Prospate'</i>	Common Correa	native	0.15-0.3m	1-2m	140mm	4/m2	-		
HIBbot	<i>Hibbertia obtusifolia</i>	Hoary Guinea Flower	indigenous	up to 0.6m	0.5-1m	140mm	4/m2	-		
KUNbad	<i>Kunzea 'Badja Carpet'</i>	Badja Carpet	indigenous	0.3m	1-3m	140mm	4/m2	-		
LEJalb	<i>Leucochrysum albicans</i>	Hoary Sunray	indigenous	0.5m	1-1.5m	140mm	6/m2	-		
LINmar	<i>Linum marginale</i>	Native Flax	indigenous	0.4-0.6m	0.2-0.3m	Tubestock	7/m2	-		
PYNGlo	<i>Pycnosorus globosus</i>	Billy Buttons	native	0.3-1m	0.2-0.5m	140mm	6/m2	-		
STYgra	<i>Styidium graminifolium</i>	Grass Trigger Plant	indigenous	0.2-0.75m	0.3m	Tubestock	7/m2	-		
STYgla	<i>Stypandra glauca</i>	Nodding Blue Lily	indigenous	0.6-1.5m	0.3m	Tubestock	7/m2	-		
THEcae	<i>Thellonema caespitosum</i>	Tufted Lily	indigenous	0.3-0.9m	0.3m	Tubestock	7/m2	-		
WAHstr	<i>Wahlenbergia stricta</i>	Wahlenbergia stricta	indigenous	0.1-0.9m	0.3-0.6m	Tubestock	7/m2	-		
XERbra	<i>Xerochrysum bracteatum</i>	Golden Everlasting	indigenous	0.2-0.8m	0.3-0.8m	140mm	6/m2	-		
XERvis	<i>Xerochrysum viscosum</i>	Sticky Everlasting	indigenous	0.2-0.8m	0.3-0.8m	140mm	6/m2	-		

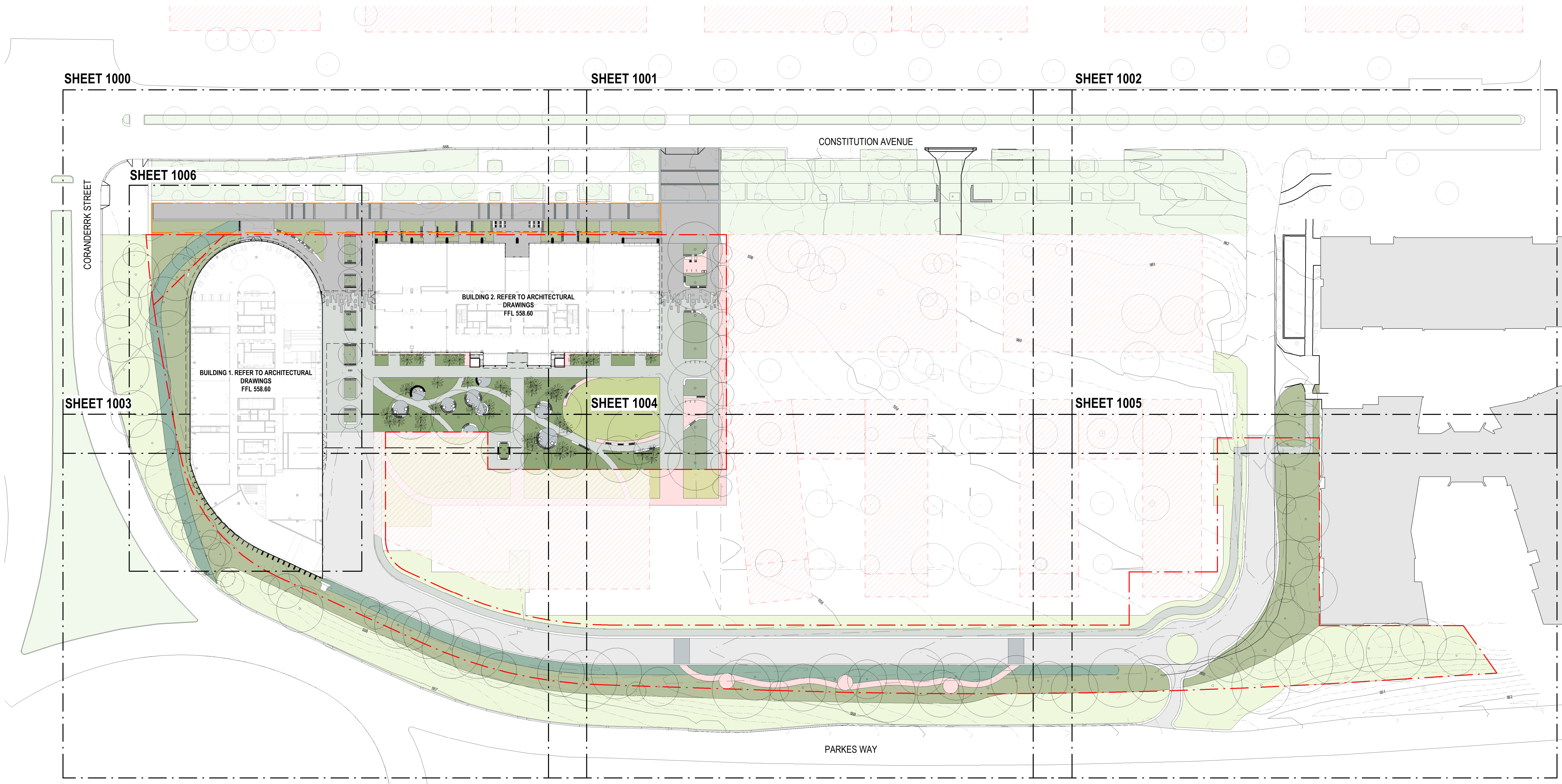

CONSULTANT

Hassell

Hassell LTD ABN 24 007 711 435
Level 2, Pier 8/9 23 Hickson Rd
Sydney NSW 2000 Australia
T +61 2 9101 2000
F +61 2 9101 2100
sydney@hassellstudio.com
Nominated Architects NSW:
Tony Grist 5350
Glenn Scott 6842
Ross de la Motte 7398

REFERENCE

NORTH

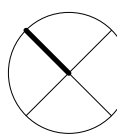

NOTES

1. Do not scale drawing. Written dimensions govern
 2. All dimensions are in millimeters unless noted otherwise
 3. All dimensions shall be verified on site before proceeding with the work. Hassell shall be notified in writing of any discrepancies.
 4. This drawing must be read in conjunction with all relevant contracts, specifications and drawings
- This drawing is an uncontrolled copy. Unless noted otherwise
© Copyright of this drawing is vested in Hassell Ltd.

REV DESCRIPTION

A	WORKS APPROVAL
B	WORKS APPROVAL
C	WORKS APPROVAL

DATE

07.06.24
18.10.24
10.12.24

CLIENT

UNIVERSITY OF NEW
SOUTH WALES
PROJECT
UNSW Canberra City Campus - Stage 1

STATUS

FOR WORKS APPROVAL

DRAWING TITLE
LANDSCAPE KEY PLAN

REVIEWED

SW

APPROVED

SW

DRAWING NO.

L_B1/B2-DA-0100

SCALE @ A1

1 : 500

PROJECT NO.

016958

REV NO.

C

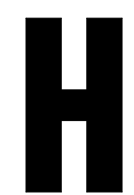
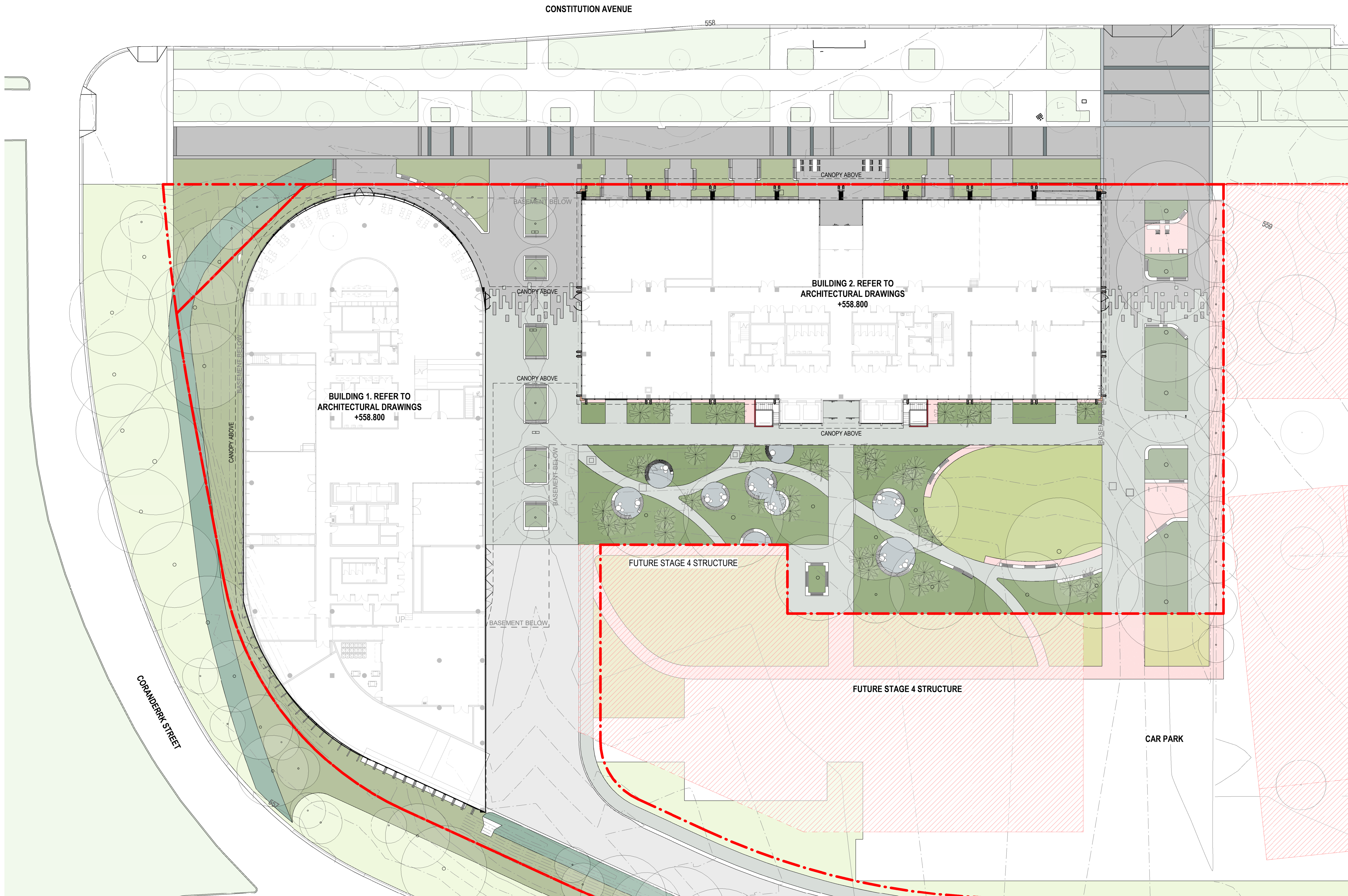

CONSULTANT

Hassell

Hassell LTD ABN 24 007 711 435
Level 2, Pier 8/9, 23 Hickson Rd
Sydney NSW 2000 Australia
T +61 2 9101 2000
F +61 2 9101 2100
sydney@hassellstudio.com
Nominated Architects NSW:
Tony Grist 5350
Glenn Scott 6842
Ross de la Motte 7398

REFERENCE

NORTH

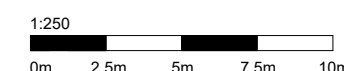
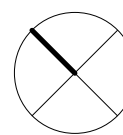

NOTES

1. Do not scale drawing. Written dimensions govern
 2. All dimensions are in millimeters unless noted otherwise
 3. All dimensions shall be verified on site before proceeding with the work. Hassell shall be notified in writing of any discrepancies.
 4. This drawing must be read in conjunction with all relevant contracts, specifications and drawings
- This drawing is an uncontrolled copy. Unless noted otherwise
© Copyright of this drawing is vested in Hassell Ltd.

REV DESCRIPTION

- | | |
|---|----------------|
| A | WORKS APPROVAL |
| B | WORKS APPROVAL |
| C | WORKS APPROVAL |

DATE

- | |
|----------|
| 07.06.24 |
| 18.10.24 |
| 10.12.24 |

CLIENT

UNIVERSITY OF NEW
SOUTH WALES
PROJECT
UNSW Canberra City Campus - Stage 1

STATUS

FOR WORKS APPROVAL

DRAWING TITLE
SITE PLAN

REVIEWED

SW

APPROVED

SW

DRAWING NO.

L_B1/B2-DA-0101

SCALE @ A1

1 : 250

PROJECT NO.

016958

REV NO.

C

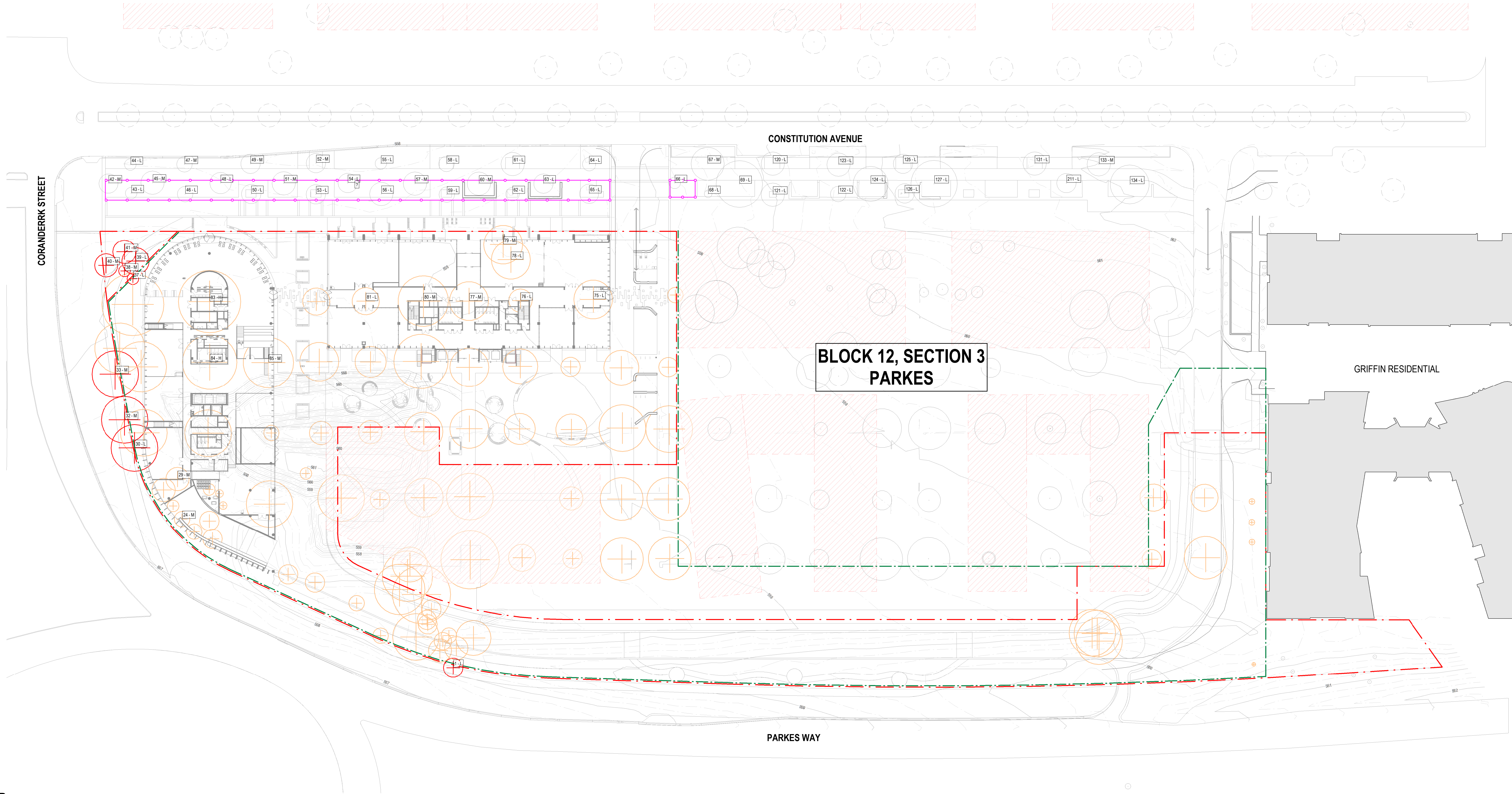

LEGEND

LANDSCAPE MANAGEMENT AND PROTECTION PLAN

— • — CAMPUS DEVELOPMENT BOUNDARY

— • — STAGE 1 SCOPE OF WORKS

— • — TEMPORARY PROTECTIVE FENCE

— • — REMEDIATION WORKS BOUNDARY

— • — FUTURE STAGE 4 STRUCTURES

↔ SITE ACCESS POINTS

2-M
EXISTING TREE
TO BE RETAINED

2-M
EXISTING TREE
TO BE RETAINED - NOT SURVEYED OR ASSESSED

2-M
EXISTING TREE
TO BE REMOVED

ARBORICULTURAL VALUE
REFER TO TREE DEPARTMENT - ARBORICULTURAL
ASSESSMENT (14/11/2023)

ARBORICULTURAL ASSESSMENT TREE ID
REFER TO TREE DEPARTMENT - ARBORICULTURAL
ASSESSMENT (14/11/2023)

EXISTING TREE
WITHIN PROJECT BOUNDARY TO BE REMOVED. REFER TO TREE
DEPARTMENT - TREE MANAGEMENT AND PROTECTION PLAN (14/12/2023)

NOTE:
FOR LANDSCAPE MANAGEMENT PROTECTION NOTES, REFER TO SHEET 2.

FOR ADDITIONAL TREE INFORMATION, REFER TO TREE DEPARTMENT - ARBORICULTURAL
ASSESSMENT OF TCCS TREES (UNIVERSITY OF NSW CANBERRA CITY CAMPUS - STAGE 1
WORKS (DIVISION OF PARKS, BLOCK 12, SECTION 3) - 14 NOVEMBER 2023

FOR TREE REMOVALS WITHIN LEASE BOUNDARY OF BLOCK 12, SECTION 3 - REFER TO
TREE MANAGEMENT AND PROTECTION PLAN

H

CONSULTANT

Hassell

Hassell LTD ABN 24 007 711 435
Level 2, Pier 8/9 23 Hickson Rd
Sydney NSW 2000 Australia
T +61 2 9101 2000
F +61 2 9101 2100
sydney@hassellstudio.com
Nominated Architects NSW:
Tony Grist 5350
Glenn Scott 6842
Ross de la Motte 7398

REFERENCE

NORTH

1:500
0m 5m 10m 15m 20m

NOTES

1. Do not scale drawing. Written dimensions govern
2. All dimensions are in millimeters unless noted otherwise
3. All dimensions shall be verified on site before proceeding with the work. Hassell shall be notified in writing of any discrepancies.
4. This drawing must be read in conjunction with all relevant contracts, specifications and drawings

This drawing is an uncontrolled copy. Unless noted otherwise

© Copyright of this drawing is vested in Hassell Ltd.

REV DESCRIPTION

- | | |
|---|----------------|
| A | WORKS APPROVAL |
| B | WORKS APPROVAL |
| C | WORKS APPROVAL |

DATE

- | |
|----------|
| 07.06.24 |
| 18.10.24 |
| 10.12.24 |

CLIENT

UNIVERSITY OF NEW
SOUTH WALES
PROJECT
UNSW Canberra City Campus - Stage 1

STATUS

FOR WORKS APPROVAL

DRAWING TITLE

LANDSCAPE MANAGEMENT & PROTECTION
PLAN - SHEET 1 OF 2

REVIEWED

SW

APPROVED

SW

DRAWING NO.

L_B1/B2-DA-3000

SCALE @ A1

As indicated

PROJECT NO.

016958

REV NO.

C

1. GENERAL

1.1 To be read in conjunction with requirements outlined in 'Reference Document - Standard LMPP (Landscape Management and Protection Plan) notes.

1.2 It is the responsibility of the applicant or their authorised representative to ensure that all territory assets on Unleased Territory land outside the applicants lease boundary are protected from damage.

1.3 The developer/applicant or their authorised representative is required to contact and consult with the ACT Transport Canberra and City Services (TCCS) or National Capital Authority (NCA) as applicable to receive approval for any use of Territory Land outside of their approved lease boundary.

1.4 Prior to any construction, demolition or clearing, all protection measures indicated on the approved LMPP must be implemented onsite. The project team must notify TCCS in writing measures have been installed to arrange an inspection.

2.1 A suitably qualified Landscape Architect must be employed to oversee the application of protection measures as outlined in the LMPP and any restorative work required to the verge to ensure all requirements are followed.

3.1 Use of verges for storage, carparking, site sheds, site amenities, billboards and other site operations are prohibited on Unleased Lands unless otherwise identified in the LMPP or approved permit.

- 4.1 Temporary protective fencing must be in place and in alignment with this LMPP, prior to any construction work being undertaken. This includes but is not limited to, delivery of equipment/machinery, clearing, demolition, stockpiling or construction work.
- 4.2 Protective fencing must be in place for the entirety of the project and be maintained to ensure it is safe and compliant until Operational Acceptance (OA) is granted. Any removal of fencing prior to completion must be approved by TCCS in writing.
- 4.3 The temporary protective fencing is to be 1.8m high rigid mesh temporary fence panels supported by steel posts, post clamps and concrete bases. Other posts or permanent fixings are prohibited. All clamps, signage, locks, etc must be securely installed as to ensure they cannot be dismantled or damaged.
- 4.4 The use of any other alternative fencing requires TCCS approval.
- 4.5 Fencing must be setback for footpaths as to not impede any foot paths or paths of travel.

5.1 All tree protection methods nominated below, must be read in conjunction with *AS4970 - Protections of trees on development sites*.

5.2 All trees located in road reserve, street verges, public open space and Unleased Territory land are to be retained (except where shown removed on plan) and remain undamaged.

5.3 The developer/applicant or authorised representative are responsible for minimising any construction impacts on existing trees on Unleased Lands. Any trees that are damaged causing the tree health to decline, aside from those proposed for removal, will be replaced at the applicants expense.

Where excavation is approved within root zones, the following measures are to be adopted for tree protection and are mandatory

- 5.4.1 Hand trenching to a depth of 300mm is required, before any mechanical excavation can be undertaken. Where roots greater than 30mm in diameter are found, they are not to be cut.
- 5.4.2 Roots must be cut cleanly with equipment specifically designed to cut roots cleanly or other suitable pruning equipment to avoid introducing disease or further damaging the roots. Roots are not to be pulled, torn or pulled away from the tree,
- 5.4.3 Roots exposed during excavation must be protected from desiccation and other damage. Keep lightly watered or cover with hessian, which must be kept moist.
- 5.4.4 Water trees that have had disturbance in their root zone. The amount and frequency of water needs to be adapted to the trees requirement, based on seasonal conditions.
- 5.4.5 Roots 50mm in diameter or larger shall be protected, including by excavation underneath tree roots where feasible;
- 5.4.6 Minimise width of excavation in vicinity of trees as far as possible. shoring of excavations should be adopted in lieu of benching, seasonal change.
- 5.4.7 Where root damage has occurred, the applicant must seek advice immediately from a qualified arborist and take all measures available to minimise the impacts of the damage.

This section applies to where the existing canopy of a tree on Unleased Land is likely to be impacted. Canopy protection methods outlined below are mandatory.

- 5.5.1 Crowns and apex of canopy are not to be altered or reduced. Ensure all construction equipment and load can clear height and width of tree crown without damage to crown.
- 5.5.2 Should an impacts be arise:
Identify pruning requirements on the LMPP by annotating on epigraphs where limbs may need to be pruned or moved. With TCCS approval and at their direction, a qualified arborist with a minimum Certificate 5 Qualifications, must be engaged to identify the impacts and purpose any actions.
- 5.5.3 All pruning activities must be indicated on an approved LMPP. Should pruning of branches be required:
All pruning and tying of branches must be undertaken by a qualified Arborist with a minimum Certification 3 qualification as per AS4373. Branches should only be pruned as a last resort, where possible and appropriate, branches should be tied back to resolve impacts/clashes. A pruning report must be prepared by the Arborist and issued to TCCS with the LMPP and a Letter of Design Review to TCCS for approval, before any pruning or tying can commence. When, or if, approved and endorsed by TCCS, the representative must notify TCCS of proposed pruning timeline (VIA TCCS_CPOTDDCOORD@ACT.GOV.AU).

This applies when any vehicle movement through an existing tree protection zone (TPZ) is required. Any access through a TPZ is prohibited unless otherwise, must be noted and shown on the approved LMPP.

- 5.6.1 Vehicle access through the TPZ must not come any closer than 3m of the tree trunk
- 5.6.2 Vehicle access through the Structural Root Zone (SRZ) is prohibited.
- 5.6.3 Vehicle access through low hanging canopies is prohibited.
- 5.6.4 Ensure vehicle route through the TPZ is clearly marked out on site to avoid any vehicle deviation
- 5.6.5 The route through the TPZ must be stabilised as follows:
Place a minimum 200mm of organic 25mm wood chip mulch onto the vehicle route. This mulch depth is to be maintained for the length of time that vehicle access is required. Place a protective board (rumble board) over the mulch, with each board connected to each other with a board gap of no more than 30mm. Boards must be kept in good condition for the duration that entirety of time vehicle access is required. Further stabilisation for heavier vehicles must be discussed with TCCS. Where clashes with branches are identified, refer to item 5.5 - Canopy Protection.

6.1 Construction access for the site is to be provided as the LMPP. Any variations from this plan are to be submitted to TCCS DRC or NCA as applicable for approval prior to enacting on site.

7.1 The Developer must coordinate all service approvals that are proposed within the road reserve, public open space and Unleased Territory land. Approval for trench locations must be obtained through TCCS DRC or NCA as applicable and the relevant Territory agencies at the planning and design stages. In most situations, excavation must not occur within the verge. Where excavation is allowed the following requirements apply:

- Boring or tunnelling below the root zone must be undertaken if the excavation is within the canopy spread of any tree.
- Shared trenching for services is mandatory.
- Number of verge crossings to be minimised.
- Excavation for services across verge (i.e. at right angles to kerb, property line) is to be midway between the tree trunks.
- Any service installation within 5.0m of an existing tree trunk, or within the tree canopy requires prior approval.
- Boring or tunnelling below the root zone must be undertaken if the excavation is within the canopy spread of any tree.
- Shared trenching for services is mandatory.
- Number of verge crossings to be minimised.
- Excavation for services across verge (i.e. at right angles to kerb, property line) is to be midway between the tree trunks.
- Any service installation within 5.0m of an existing tree trunk, or within the tree canopy requires prior approval.
- Within road paved area.
- Boring or tunnelling below the root zone is to be undertaken if the excavation required is within the canopy spread of any tree.
- Below existing footpath on the property line.
- Immediately behind kerb.

9.1 No irrigation proposed on Unleased Territory land

- 10.1 For all major rectification (or additional) works proposed to be carried out on Unleased Territory Land, a suitable and qualified Landscape Architect, Arborist or Horticulturist shall be employed to ensure that the work meets the appropriate requirements. They should also be present during the works to ensure and sign off that all work has been performed to standard.
- 10.2 At the completion of the proposed development any territory assets on Unleased Territory land, adjacent to the development, must be unaltered, undamaged and in the same or better condition than when the development began, unless otherwise approved by TCCS or NCA.
- 10.3 If any territory assets on Unleased Territory land are damaged by the development, these assets must be repaired/rectified in full, at the expense of the applicant/developer and meet all standards and TCCS requirements.
- 10.4 Contact the TCCS or NCA Officer to notify commencement of verge restoration and at the completion of work.
At the completion of construction, verges should have established dryland grass cover. Topsoil is not to be removed and the soil level must not be changed.

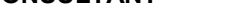
	CONSULTANT	REFERENCE	NORTH	NOTES	REV	DESCRIPTION	DATE	CLIENT	STATUS	REVIEWED	SCALE @ A1
	 Hassell LTD ABN 24 007 711 435 Level 2, Pier 89/23 Hickson Rd Sydney NSW 2000 Australia T +61 2 9101 2000 F +61 2 9101 2100 sydney@hassellstudio.com Nominated Architects NSW: Tony Griat 5350 Glenn Scott 6842 Ross de la Motte 7398			<ol style="list-style-type: none">1. Do not scale drawing. Written dimensions govern2. All dimensions are in millimeters unless noted otherwise3. All dimensions shall be verified on site before proceeding with the work. Hassell shall be notified in writing of any discrepancies.4. This drawing must be read in conjunction with all relevant contracts, specifications and drawings <p>This drawing is an uncontrolled copy. Unless noted otherwise</p> <p>© Copyright of this drawing is vested in Hassell Ltd.</p>	A B C	WORKS APPROVAL WORKS APPROVAL WORKS APPROVAL	07.06.24 18.10.24 10.12.24	UNIVERSITY OF NEW SOUTH WALES PROJECT UNSW Canberra City Campus - Stage 1	FOR WORKS APPROVAL	SW	
									DRAWING TITLE LANDSCAPE MANAGEMENT & PROTECTION PLAN - SHEET 2 OF 2	APPROVED SW	PROJECT NO. 016958
										DRAWING NO. L_B1/B2-DA-3001	REV NO. C

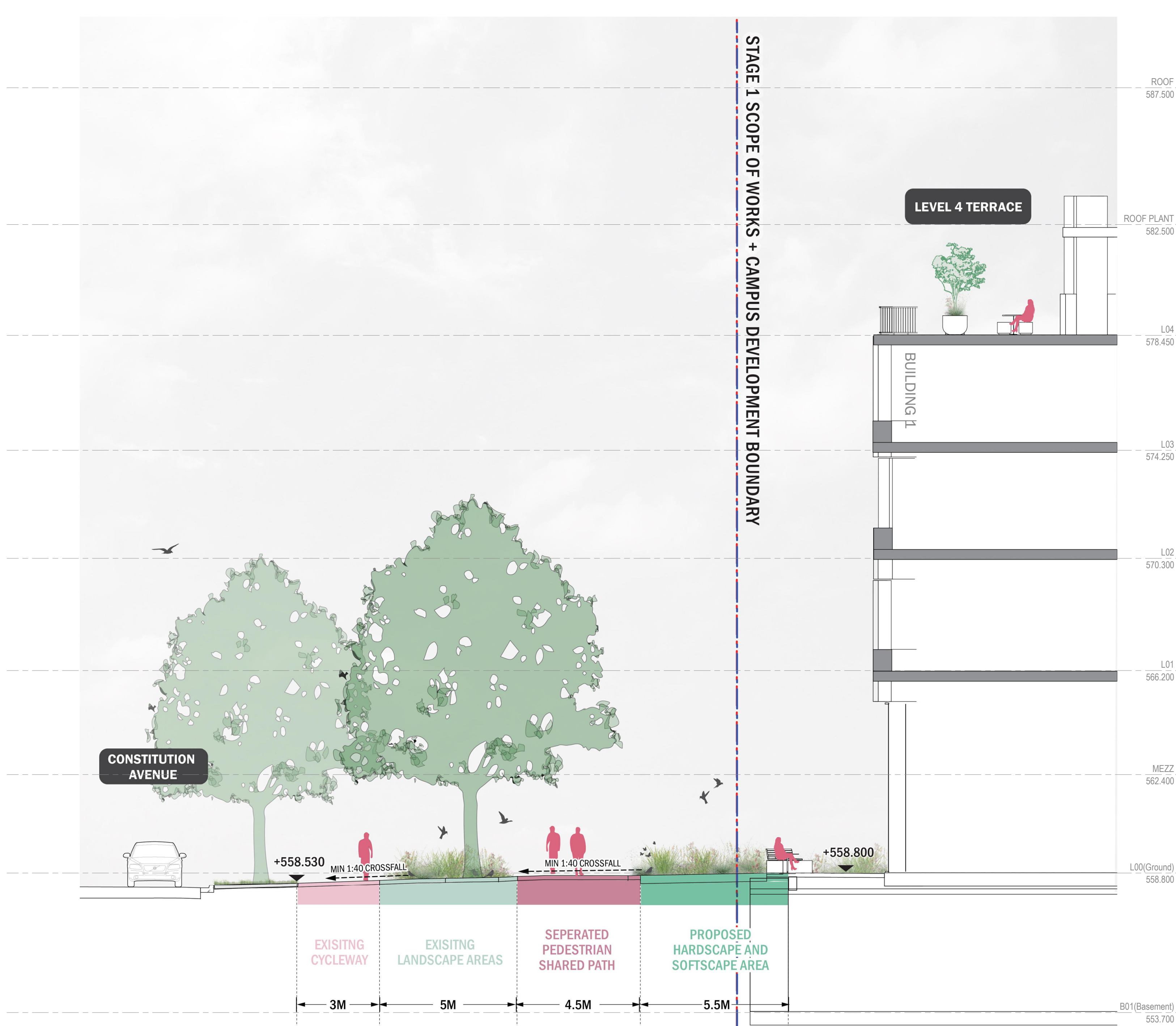
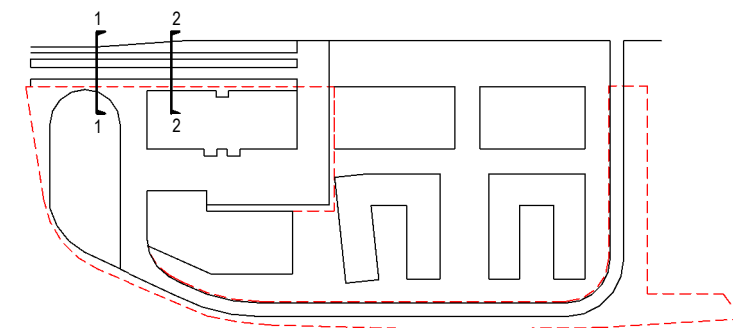

1 CIVIC INTERFACE - SECTION 1
L_B1/B2-DA-1000 1:100

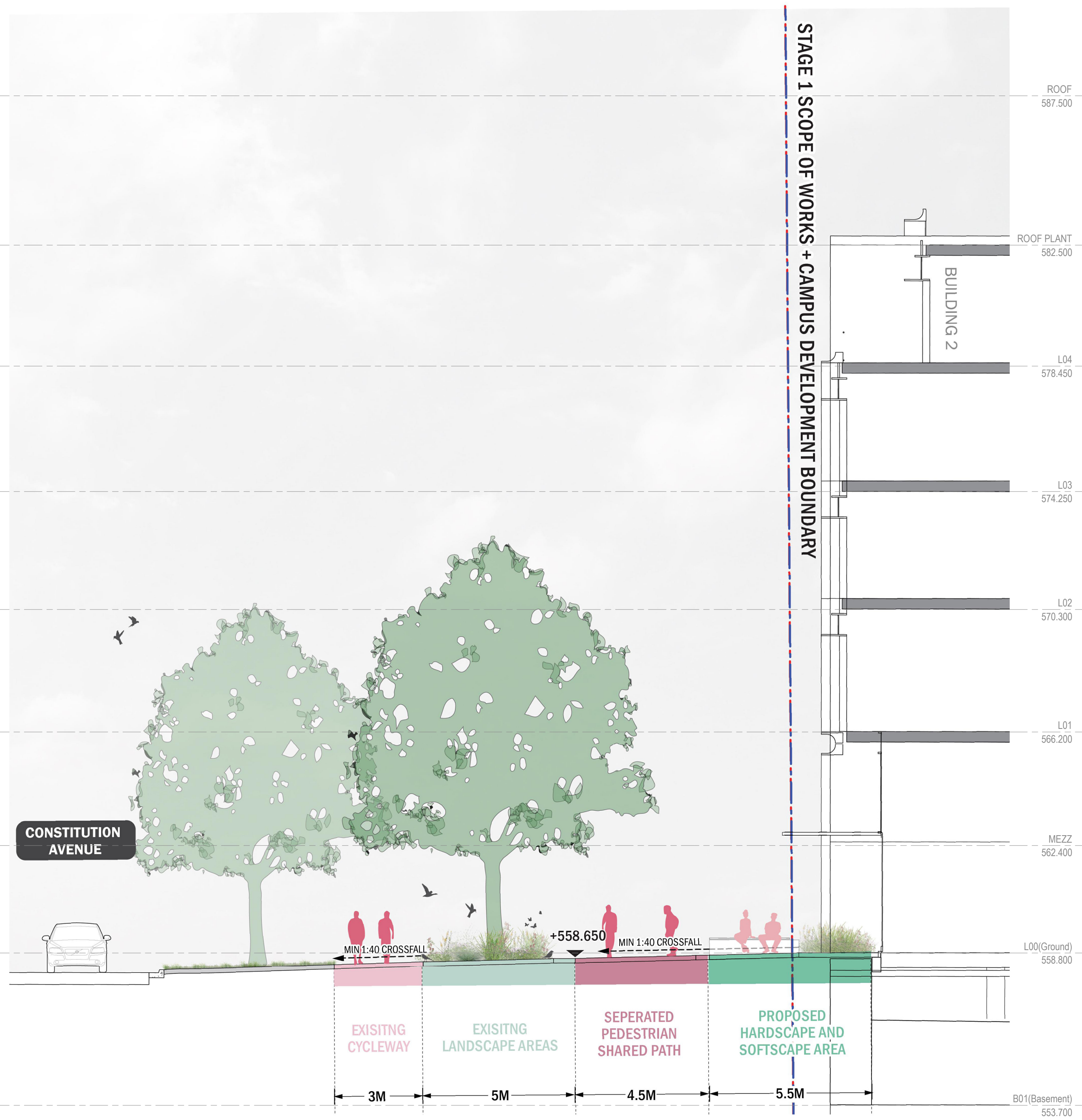

2 CIVIC INTERFACE - SECTION 2
L_B1/B2-DA-1000 1:100

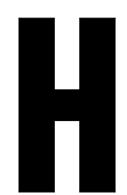

CONSULTANT

Hassell

Hassell LTD ABN 24 007 711 435
Level 2, Pier 8/9 23 Hickson Rd
Sydney NSW 2000 Australia
T +61 2 9101 2000
F +61 2 9101 2100
sydney@hassellstudio.com
Nominated Architects NSW:
Tony Grist 5350
Glenn Scott 6842
Ross de la Motte 7398

REFERENCE

NORTH

NOTES

1. Do not scale drawing. Written dimensions govern
 2. All dimensions are in millimeters unless noted otherwise
 3. All dimensions shall be verified on site before proceeding with the work. Hassell shall be notified in writing of any discrepancies.
 4. This drawing must be read in conjunction with all relevant contracts, specifications and drawings
- This drawing is an uncontrolled copy. Unless noted otherwise
© Copyright of this drawing is vested in Hassell Ltd.

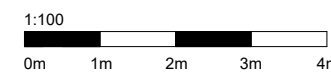

REV DESCRIPTION

A WORKS APPROVAL
B WORKS APPROVAL
C WORKS APPROVAL

DATE

07.06.24
18.10.24
10.12.24

CLIENT

UNIVERSITY OF NEW
SOUTH WALES
PROJECT
UNSW Canberra City Campus - Stage 1

STATUS

FOR WORKS APPROVAL

DRAWING TITLE

LANDSCAPE SECTIONS - SHEET 1 OF 5

REVIEWED

SW

APPROVED

SW

DRAWING NO.

L_B1/B2-DA-2000

SCALE @ A1

1:100

PROJECT NO.

016958

REV NO.

C

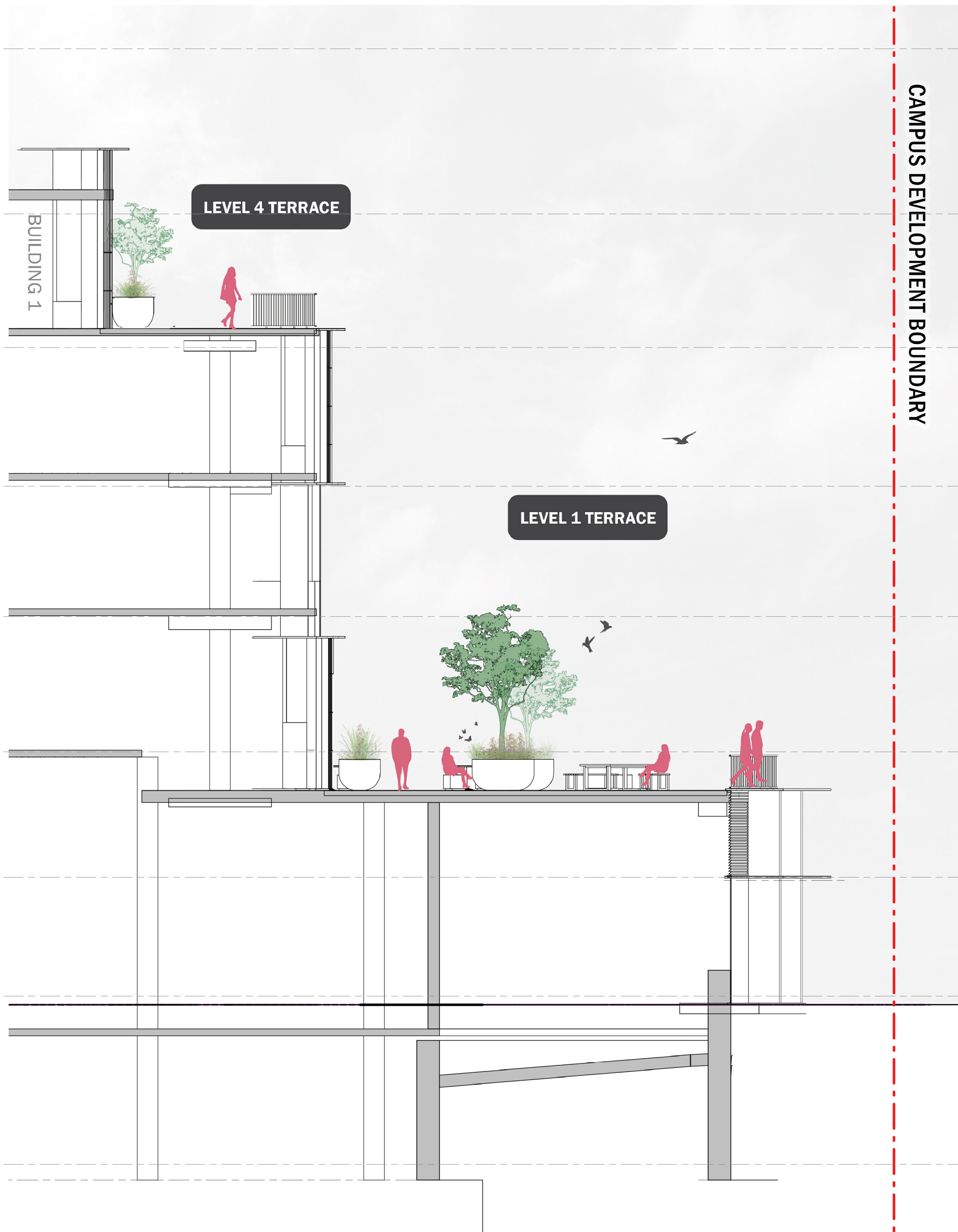
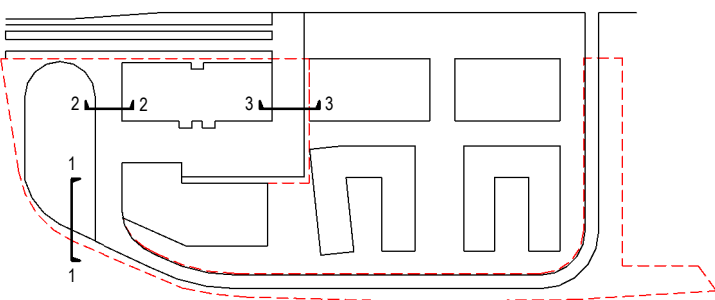

1 TERRACES 1 & 4 - SECTION
L_B1/B2-DA-1003 1:100

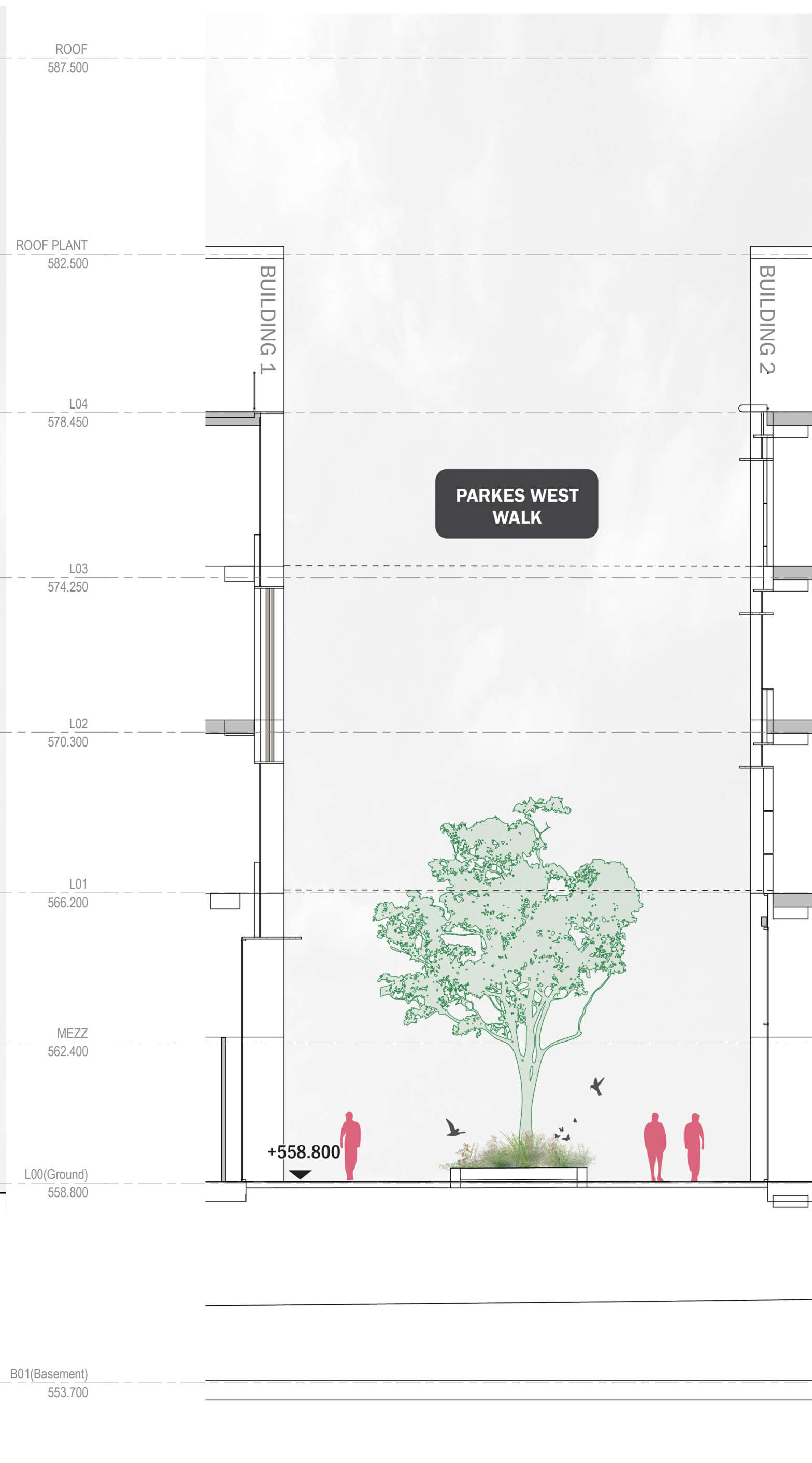

2 PARKES WAY WEST - SECTION
L_B1/B2-DA-1001 1:100

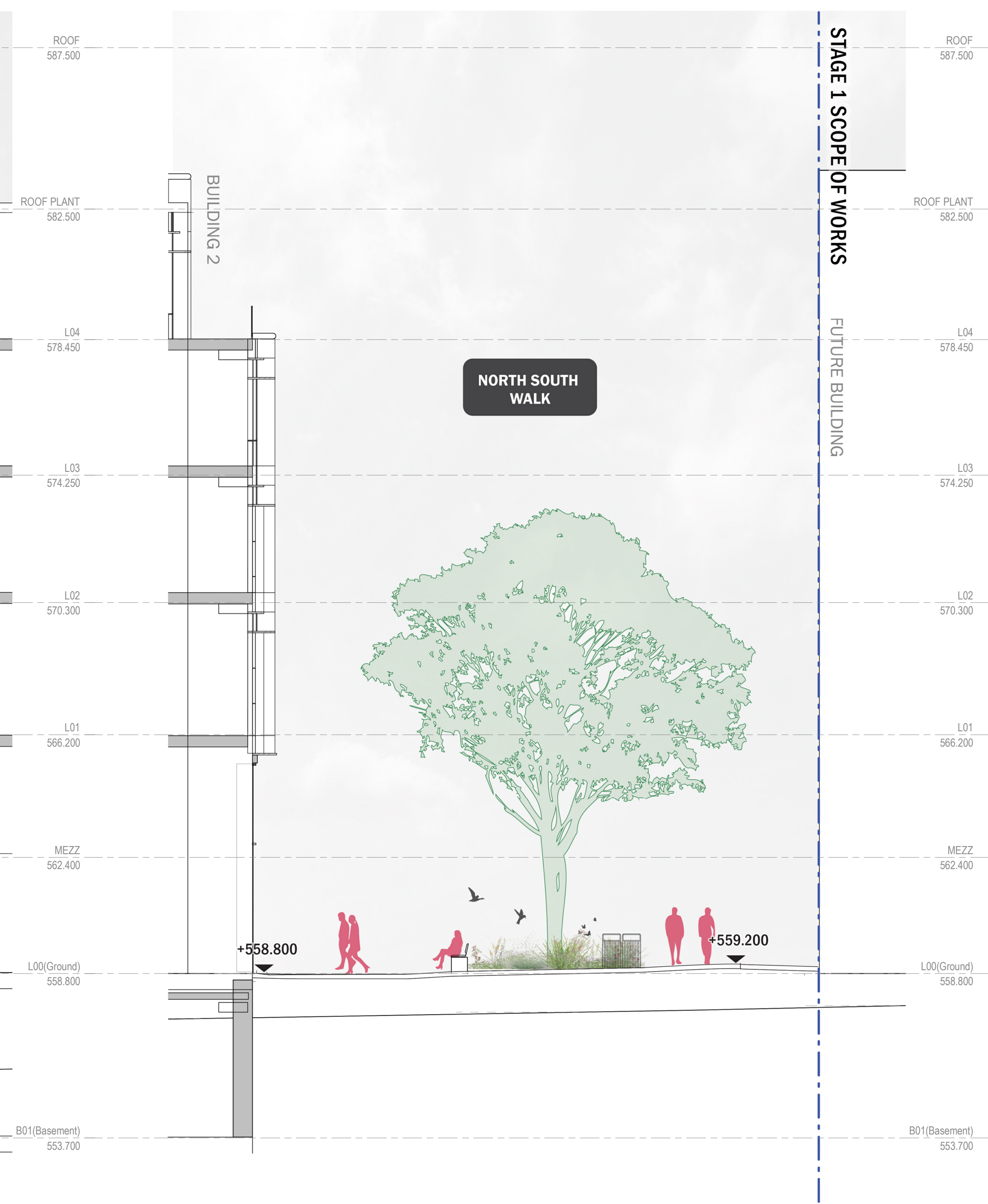

3 NORTH SOUTH WALK - SECTION
L_B1/B2-DA-1001 1:100

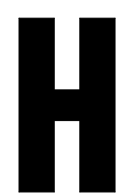

CONSULTANT

Hassell

Hassell LTD ABN:24 007 711 435
Level 2, Pier 8/9,23 Hickson Rd
Sydney NSW 2000 Australia
T +61 2 9101 2000
F +61 2 9101 2100
sydney@hassellstudio.com
Nominated Architects NSW:
Tony Grist 5350
Glenn Scott 6842
Ross de la Motte 7398

REFERENCE

NORTH

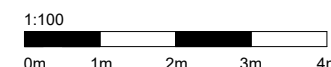

NOTES

1. Do not scale drawing. Written dimensions govern
 2. All dimensions are in millimeters unless noted otherwise
 3. All dimensions shall be verified on site before proceeding with the work. Hassell shall be notified in writing of any discrepancies.
 4. This drawing must be read in conjunction with all relevant contracts, specifications and drawings
- This drawing is an uncontrolled copy. Unless noted otherwise
© Copyright of this drawing is vested in Hassell Ltd.

REV DESCRIPTION

- | | |
|---|----------------|
| A | WORKS APPROVAL |
| B | WORKS APPROVAL |
| C | WORKS APPROVAL |

DATE

- | |
|----------|
| 07.06.24 |
| 18.10.24 |
| 10.12.24 |

CLIENT

UNIVERSITY OF NEW
SOUTH WALES
PROJECT
UNSW Canberra City Campus - Stage 1

STATUS

FOR WORKS APPROVAL

DRAWING TITLE
LANDSCAPE SECTIONS - SHEET 2 OF 5

REVIEWED

SW

APPROVED

SW

DRAWING NO.

L_B1/B2-DA-2001

SCALE @ A1

1:100

PROJECT NO.

016958

REV NO.

C

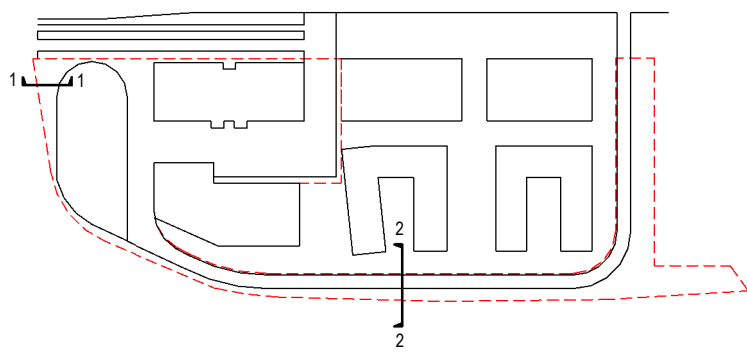

1 CITY INTERFACE - SECTION
L_B1/B2-DA-1000 1 : 100

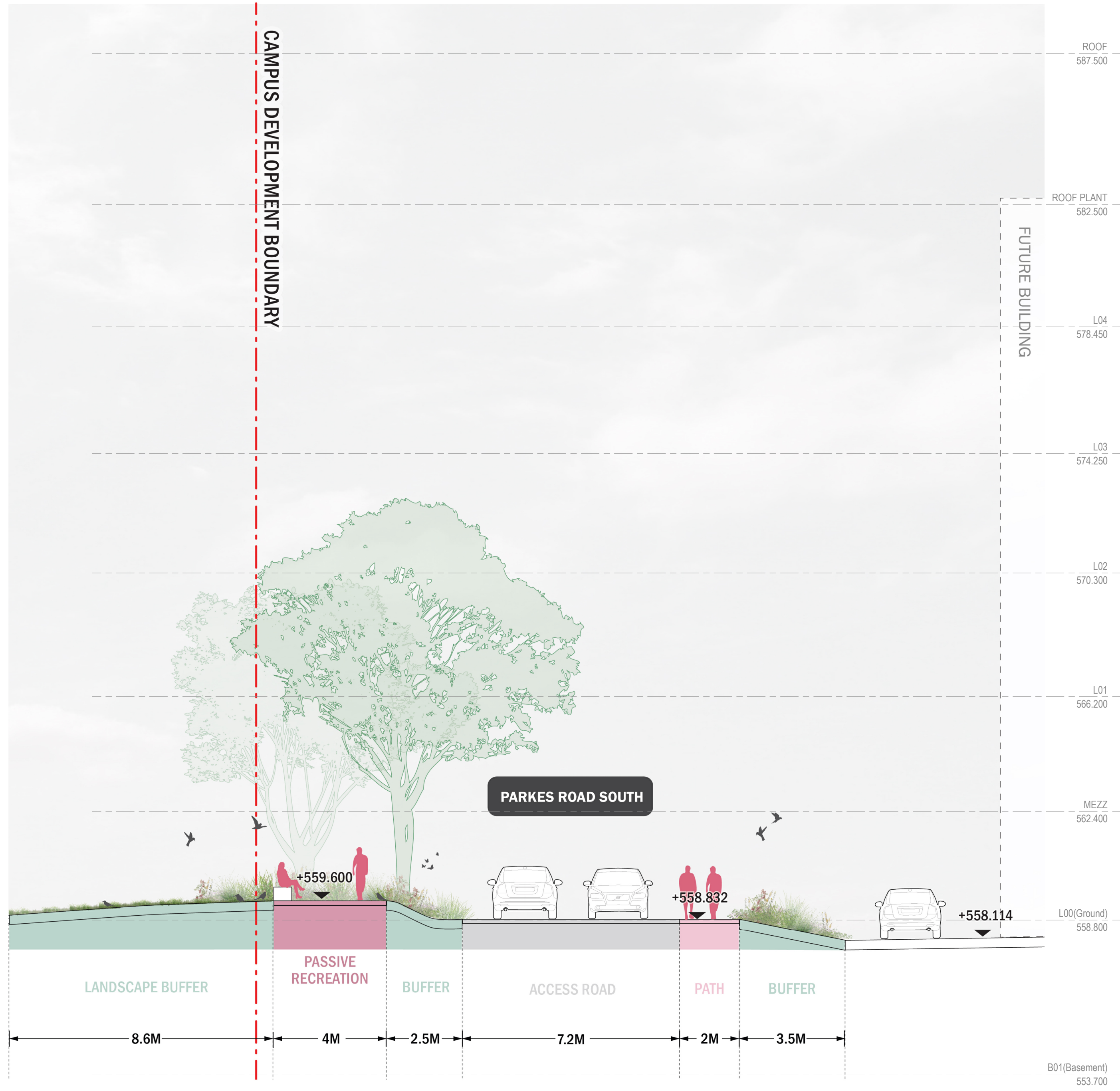

2 PARKES WAY - SECTION 1
L_B1/B2-DA-1004 1 : 100

H

CONSULTANT

Hassell

Hassell LTD ABN:24 007 711 435
Level 2, Pier 8/9, 23 Hickson Rd
Sydney NSW 2000 Australia
T +61 2 9101 2000
F +61 2 9101 2100
sydney@hassellstudio.com
Nominated Architects NSW:
Tony Grist 5350
Glenn Scott 6842
Ross de la Motte 7398

REFERENCE

NORTH

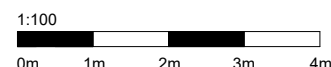

NOTES

1. Do not scale drawing. Written dimensions govern
 2. All dimensions are in millimeters unless noted otherwise
 3. All dimensions shall be verified on site before proceeding with the work. Hassell shall be notified in writing of any discrepancies.
 4. This drawing must be read in conjunction with all relevant contracts, specifications and drawings
- This drawing is an uncontrolled copy. Unless noted otherwise
© Copyright of this drawing is vested in Hassell Ltd.

REV DESCRIPTION

- | | |
|---|----------------|
| A | WORKS APPROVAL |
| B | WORKS APPROVAL |
| C | WORKS APPROVAL |

DATE

- | |
|----------|
| 07.06.24 |
| 18.10.24 |
| 10.12.24 |

CLIENT

UNIVERSITY OF NEW
SOUTH WALES
PROJECT
UNSW Canberra City Campus - Stage 1

STATUS

FOR WORKS APPROVAL

DRAWING TITLE
LANDSCAPE SECTIONS - SHEET 3 OF 5

REVIEWED

SW

APPROVED

SW

DRAWING NO.

L_B1/B2-DA-2002

SCALE @ A1

1 : 100

PROJECT NO.

016958

REV NO.

C

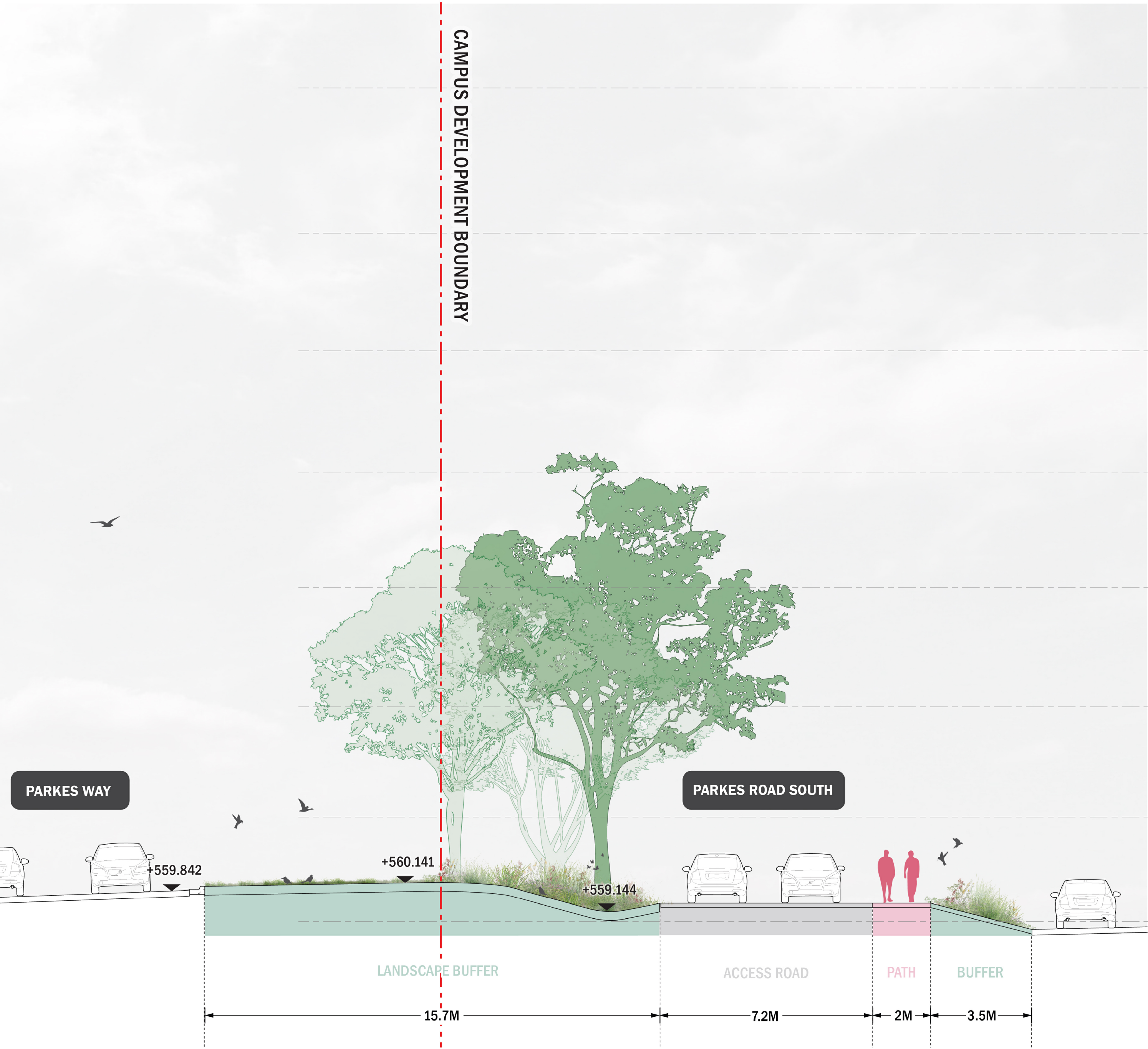
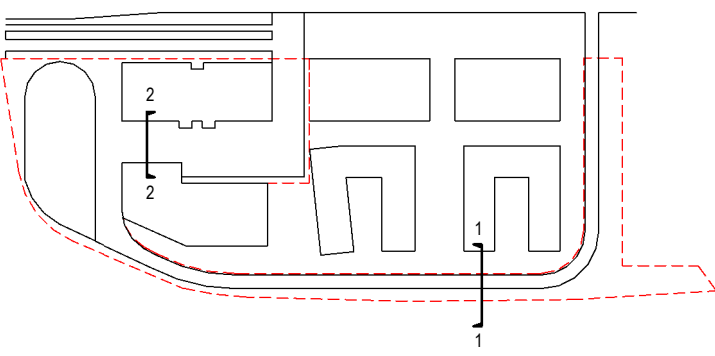

1 PARKES WAY - SECTION 2
L_B1/B2-DA-1005 1 : 100



2 PARKES GREEN - SECTION - SHORT
L_B1/B2-DA-1000 1 : 100

H

CONSULTANT

Hassell

Hassell LTD ABN 24 007 711 435
Level 2, Pier 8/9 23 Hickson Rd
Sydney NSW 2000 Australia
T +61 2 9101 2000
F +61 2 9101 2100
sydney@hassellstudio.com
Nominated Architects NSW:
Tony Grist 5350
Glenn Scott 6842
Ross de la Motte 7398

REFERENCE

NORTH

NOTES

1. Do not scale drawing. Written dimensions govern
 2. All dimensions are in millimeters unless noted otherwise
 3. All dimensions shall be verified on site before proceeding with the work. Hassell shall be notified in writing of any discrepancies.
 4. This drawing must be read in conjunction with all relevant contracts, specifications and drawings
- This drawing is an uncontrolled copy. Unless noted otherwise
© Copyright of this drawing is vested in Hassell Ltd.

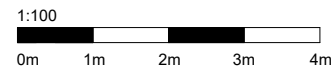

REV DESCRIPTION

- | | |
|---|----------------|
| A | WORKS APPROVAL |
| B | WORKS APPROVAL |
| C | WORKS APPROVAL |

DATE

- | |
|----------|
| 07.06.24 |
| 18.10.24 |
| 10.12.24 |

CLIENT

UNIVERSITY OF NEW
SOUTH WALES
PROJECT
UNSW Canberra City Campus - Stage 1

STATUS

FOR WORKS APPROVAL

DRAWING TITLE

LANDSCAPE SECTIONS - SHEET 4 OF 5

REVIEWED

SW

APPROVED

SW

DRAWING NO.

L_B1/B2-DA-2003

SCALE @ A1

1 : 100

PROJECT NO.

016958

REV NO.

C

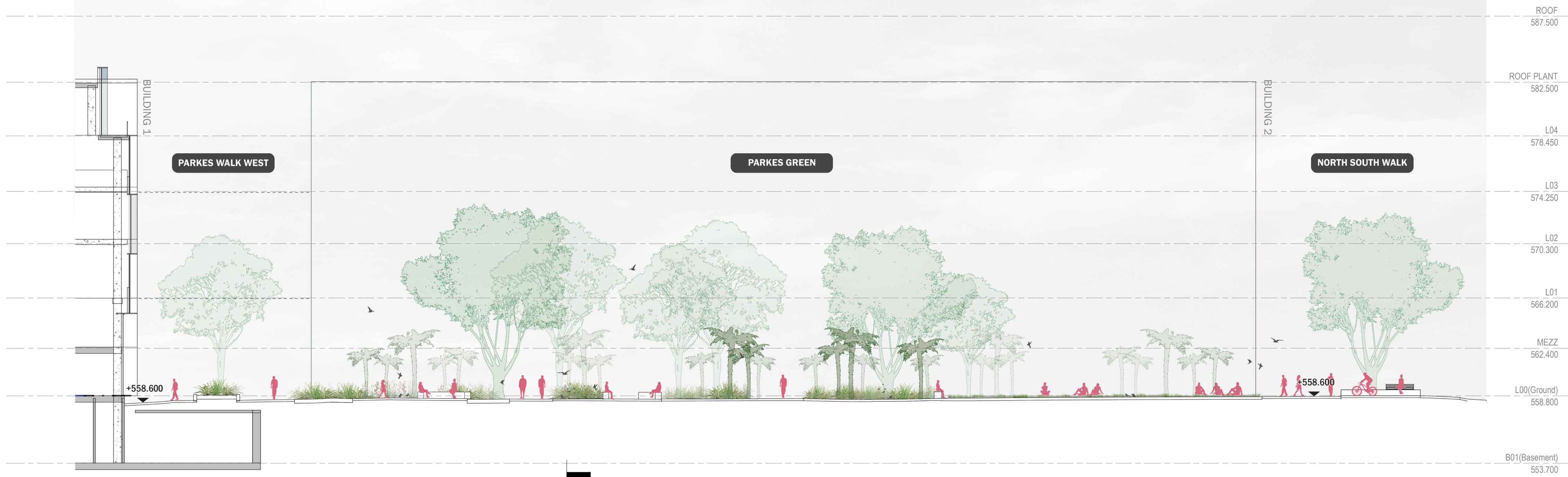
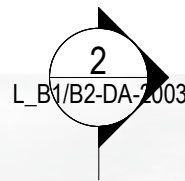
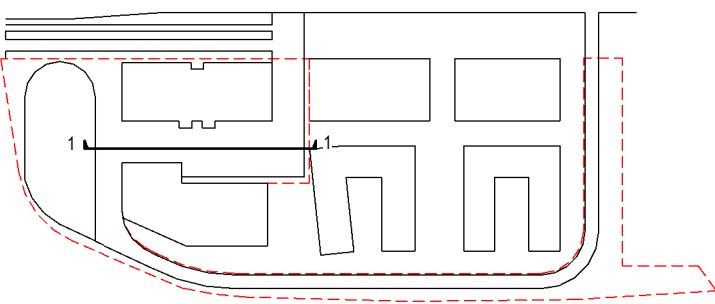

1 PARKES GREEN - SECTION - LONG
L_B1/B2-DA-10001:200

H

CONSULTANT

Hassell

Hassell LTD ABN:24 007 711 435
Level 2, Pier 8/9, 23 Hickson Rd
Sydney NSW 2000 Australia
T +61 2 9101 2000
F +61 2 9101 2100
sydney@hassellstudio.com
Nominated Architects NSW:
Tony Grist 5350
Glenn Scott 6842
Ross de la Motte 7398

REFERENCE

NORTH

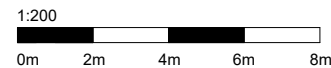

NOTES

1. Do not scale drawing. Written dimensions govern
 2. All dimensions are in millimeters unless noted otherwise
 3. All dimensions shall be verified on site before proceeding with the work. Hassell shall be notified in writing of any discrepancies.
 4. This drawing must be read in conjunction with all relevant contracts, specifications and drawings
- This drawing is an uncontrolled copy. Unless noted otherwise
© Copyright of this drawing is vested in Hassell Ltd.

REV DESCRIPTION

A WORKS APPROVAL
B WORKS APPROVAL
C WORKS APPROVAL

DATE

07.06.24
18.10.24
10.12.24

CLIENT

UNIVERSITY OF NEW
SOUTH WALES
PROJECT
UNSW Canberra City Campus - Stage 1

STATUS

FOR WORKS APPROVAL

DRAWING TITLE

LANDSCAPE SECTIONS - SHEET 5 OF 5

REVIEWED

SW

APPROVED

SW

DRAWING NO.

L_B1/B2-DA-2004

SCALE @ A1

1 : 200

PROJECT NO.

016958

REV NO.

C