

**Comments:**

1. Constrains AIS Masterplanning opportunities.
2. Impact on future development of AIS within its leased area.
3. Amendments to East Bruce / Masterplan required
4. New bridge access to AIS (Link Road) to provide linkage to East Bruce precinct.
5. New bridge on Batty Street
6. New Braybrooke Road intersection with Ginninderra Drive.
7. Upgrade Tucker Street Intersection with Ginninderra Drive.

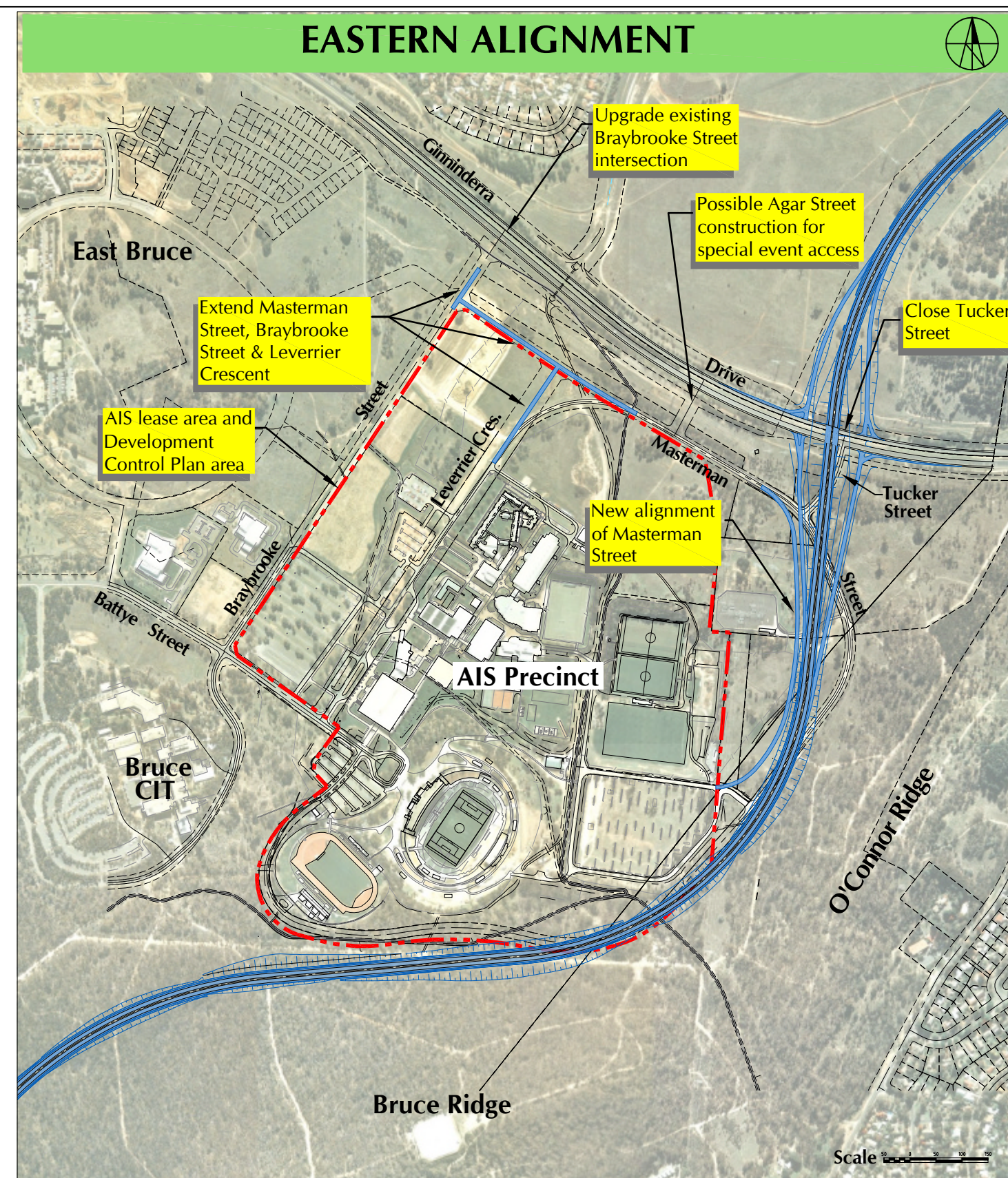

**Comments:**

1. New works do not conflict with AIS masterplanning and future development.
2. No impact on Bruce East precinct Masterplan
3. Extensions of Braybrooke and Masterman Streets and Leverrier Crescent and possible special event access via Agar Street.
4. New section of Masterman Street required to maintain back-of-house access to AIS and Canberra Stadium carpark
5. Tucker Street closed together with intersection at Ginninderra Drive.
6. Upgrade of existing Braybrooke Street intersection with Ginninderra Drive required.