

Comments:

1. Both higher and lower quality natural grasslands north of Ginninderra Drive impacted.
2. No endangered fauna species identified.
3. Open forest (Yellow Box / Red Gum remnant) impacted south of Battye Street.

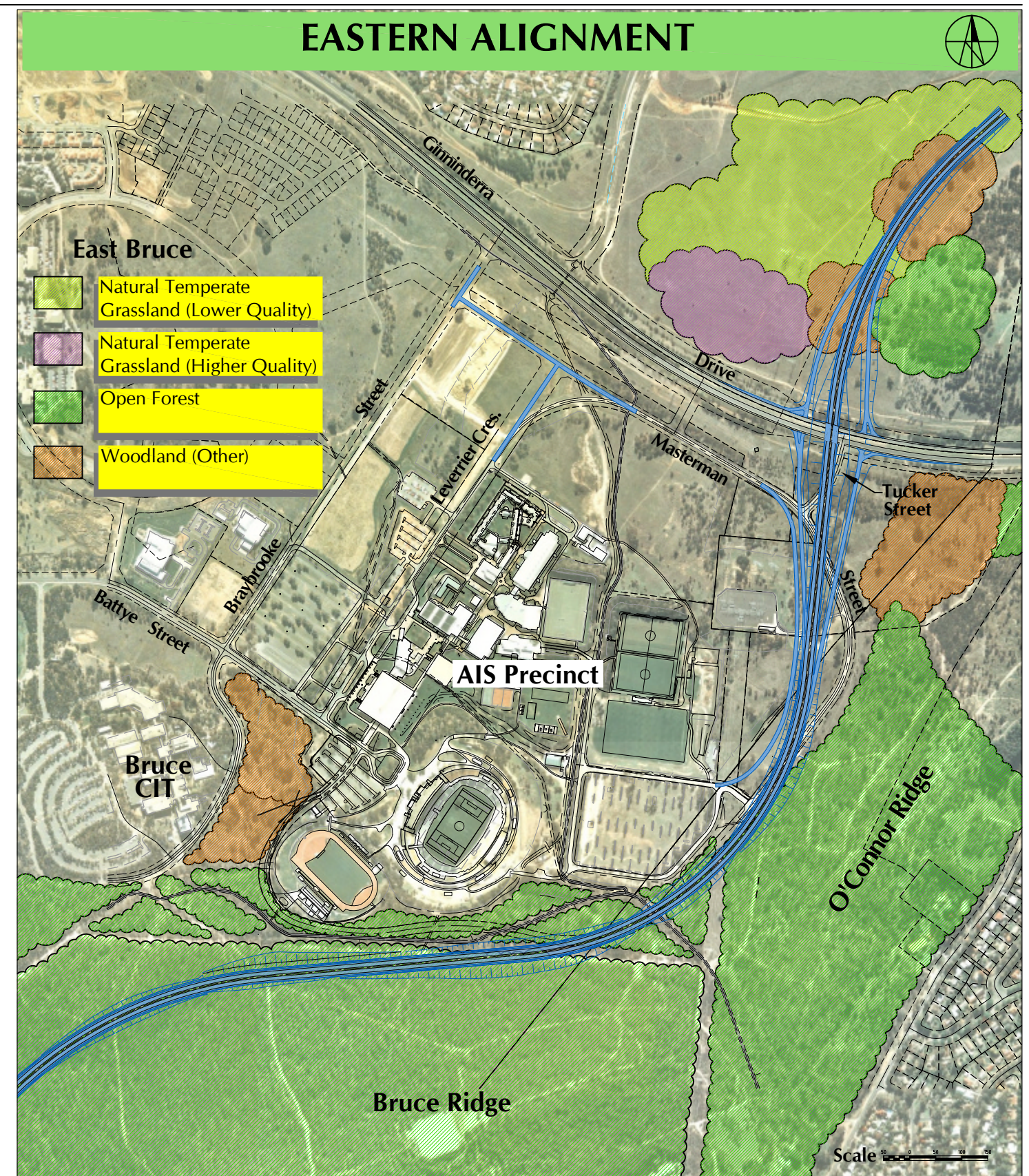

Comments:

1. Largest impact on Bruce Ridge section of Canberra Nature Park, approx 15 Ha impacted.
2. No endangered fauna species identified.
3. Moderate quality woodland and small section of lower quality grassland impacted north of Ginninderra Drive.