

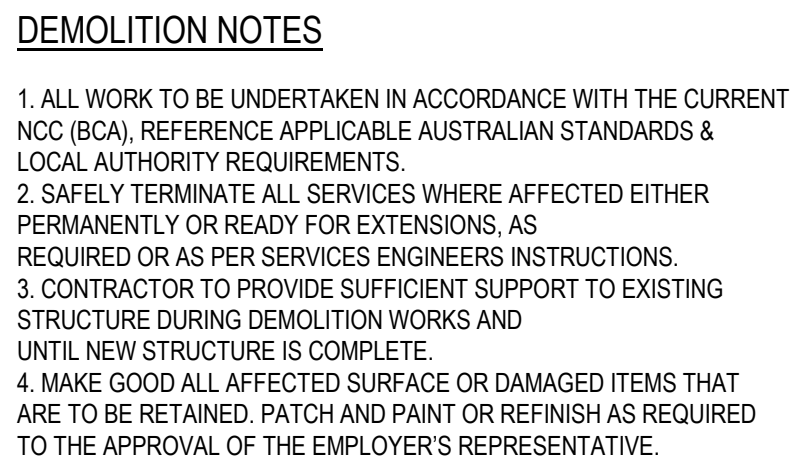





**AUSTRALIAN WAR MEMORIAL
AWM REDEVELOPMENT PROJECT
POPPY'S CARPARK EXTENSION
ARCHITECTURAL
0269-AFC**

ARCHITECTURAL DRAWING LIST		
PROJECT No.	DRG NO.	DRAWING TITLE
	SHEET	
1. ARCHITECTURAL		
0269-AFC	A-001	COVER SHEET & DRAWING INDEX
0269-AFC	A-050	DEMOLITION - LEVEL 1
0269-AFC	A-051	DEMOLITION - LEVEL 2
0269-AFC	A-100	LEVEL 1 - KEY PLAN
0269-AFC	A-102	LEVEL 2 - KEY PLAN
0269-AFC	A-110	SLAB SETOUT - LEVEL 1
0269-AFC	A-111	SLAB SETOUT - LEVEL 2
0269-AFC	A-120	GA - LEVEL 1
0269-AFC	A-121	GA - LEVEL 2
0269-AFC	A-300	ELEVATIONS
0269-AFC	A-400	SECTIONS - SHEET 1
0269-AFC	A-401	SECTION - SHEET 2
0269-AFC	A-500	MEMBRANE DETAILS
0269-AFC	A-520	WALL DETAILS
0269-AFC	A-525	FACADE DETAILS - SHEET 1 OF 2
0269-AFC	A-526	FACADE DETAILS - SHEET 2 OF 2
0269-AFC	A-530	RETAINING WALL - NORTH & EAST SIDE
0269-AFC	A-600	PLANT ROOM PLAN
0269-AFC	A-601	PLANT ROOM SECTIONS & 3D VIEW
0269-AFC	A-610	FIRE PUMP ROOM & FIRE BOOSTER
0269-AFC	A-620	GARBAGE ENCLOSURE PLAN
0269-AFC	A-630	BICYCLE STORE
0269-AFC	A-650	STAIR 1 DETAILS
0269-AFC	A-651	STAIR 2 DETAILS
0269-AFC	A-652	STAIR 3 DETAILS
0269-AFC	A-653	STAIR 4 DETAILS
0269-AFC	A-654	TYPICAL STAIR DETAILS
0269-AFC	A-660	MISCELLANEOUS DETAILS
0269-AFC	A-700	TYPICAL PARKING LAYOUT
0269-AFC	A-800	DOOR SCHEDULE, ELEVATIONS, SIGNAGE & FINISHES
0269-AFC	A-801	DOOR DETAILS
0269-AFC	A-805	LOUVRE SCHEDULE
0269-AFC	A-810	EXIT GATE DETAIL

ISSUE	DESCRIPTION	DWG STATUS	DATE	ISSUE	DESCRIPTION	DWG STATUS	DATE
A	APPROVED FOR CONSTRUCTION	AFC	10.10.19				
						</	



 TO BE DEMOLISHED
 TO REMAIN
 TO BE RELOCATED ON SITE
 EXISTING TREES TO BE REMOVED
 EXISTING TREES PROVIDE PROTECTION DURING CONSTRUCTION

DRAWN J. DAVID	CHECKED F. EDIBAM	APPROVED F. EDIBAM	SCALE	SIZE
DATE 24.07.19	DATE 24.07.19	DATE 24.07.19	As indicated	A1
STATUS			REVISION DATE	
APPROVED FOR CONSTRUCTION			10.10.19	
DISCIPLINE				
ARCHITECTURAL				
DRAWING NO.				REVISION
AWM-0269-AFC-A-050				A

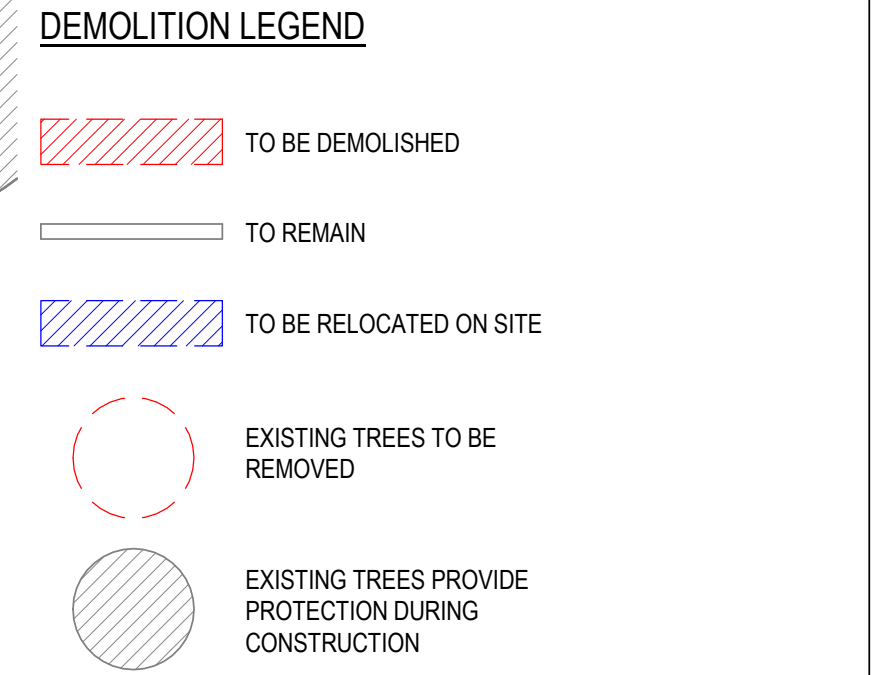

DRAWN J. DAVID	CHECKED F. EDIBAM	APPROVED F. EDIBAM	SCALE As indicated	SIZE A1
DATE 24.07.19	DATE 24.07.19	DATE 24.07.19		
STATUS APPROVED FOR CONSTRUCTION			REVISION DATE 10.10.19	
DISCIPLINE ARCHITECTURAL				
DRAWING NO. AWM-0269-AFC-A-051				REVISION A

1. ALL WORK TO BE UNDERTAKEN IN ACCORDANCE WITH THE CURRENT NCC (BCA), REFERENCE APPLICABLE AUSTRALIAN STANDARDS & LOCAL AUTHORITY REQUIREMENTS.
2. SAFELY TERMINATE ALL SERVICES WHERE AFFECTED EITHER PERMANENTLY OR READY FOR EXTENSIONS, AS REQUIRED OR AS PER SERVICES ENGINEERS INSTRUCTIONS.
3. CONTRACTOR TO PROVIDE SUFFICIENT SUPPORT TO EXISTING STRUCTURE DURING DEMOLITION WORKS AND UNTIL NEW STRUCTURE IS COMPLETE.
4. MAKE GOOD ALL AFFECTED SURFACE OR DAMAGED ITEMS THAT ARE TO BE RETAINED. PATCH AND PAINT OR REFINISH AS REQUIRED TO THE APPROVAL OF THE EMPLOYER'S REPRESENTATIVE.
5. LINE MARKING TO MATCH EXISTING COMPLY WITH AS2890.1:2004 REFER CIVIL DOCUMENTATION
6. TYPICAL PARKING LAYOUT REFER TO A-700 FOR DETAILS

[illegible]

1. ALL WORK TO BE UNDERTAKEN IN ACCORDANCE WITH THE CURRENT NCC (BCA), REFERENCE APPLICABLE AUSTRALIAN STANDARDS & LOCAL AUTHORITY REQUIREMENTS.
2. SAFELY TERMINATE ALL SERVICES WHERE AFFECTED EITHER PERMANENTLY OR READY FOR EXTENSIONS, AS REQUIRED OR AS PER SERVICES ENGINEERS INSTRUCTIONS.
3. CONTRACTOR TO PROVIDE SUFFICIENT SUPPORT TO EXISTING STRUCTURE DURING DEMOLITION WORKS AND UNTIL NEW STRUCTURE IS COMPLETE.
4. MAKE GOOD ALL AFFECTED SURFACE OR DAMAGED ITEMS THAT ARE TO BE RETAINED, PATCHED AND PAINT OR REFINISH AS REQUIRED TO THE APPROVAL OF THE EMPLOYER'S REPRESENTATIVE.
5. LINE MARKING TO MATCH EXISTING COMPLY WITH AS2890.1:2004 REFER CIVIL DOCUMENTATION
6. TYPICAL PARKING LAYOUT REFER TO A-700 FOR DETAILS

GENERAL NOTES

BLOCK 3 SECTION 39
CAMPBELL ACT

SCALEBAR:  0 3 6 9 12 15 m
SCALE 1:300, AT ORIGINAL SIZE

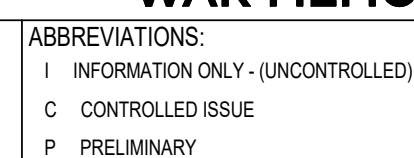

PROJECT	AWM REDEVELOPMENT PROJECT POPPY'S CARPARK EXTENSION
---------	--

DRAWING TITLE
LEVEL 2 - KEY PLAN

DRAWN J. DAVID	CHECKED F. EDIBAM	APPROVED F. EDIBAM	SCALE As indicated	SIZE A1
DATE 24.07.19	DATE 24.07.19	DATE 24.07.19	REVISION DATE	
STATUS APPROVED FOR CONSTRUCTION			10.10.19	

DISCIPLINE		
ARCHITECTURAL		
DRAWING NO.		REVISION
AWM-0269-AFC-A-102		A

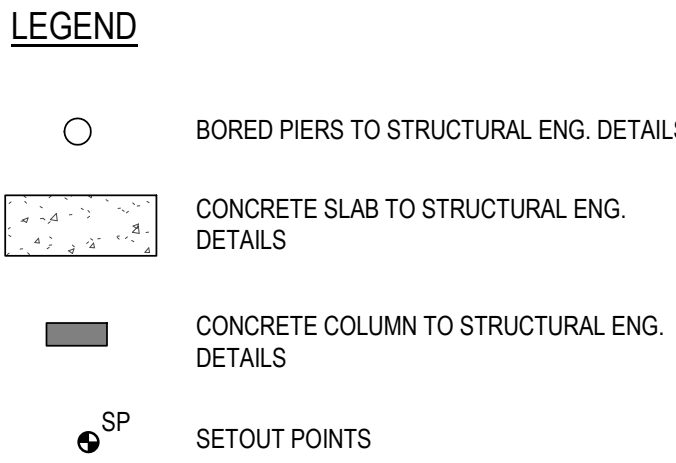
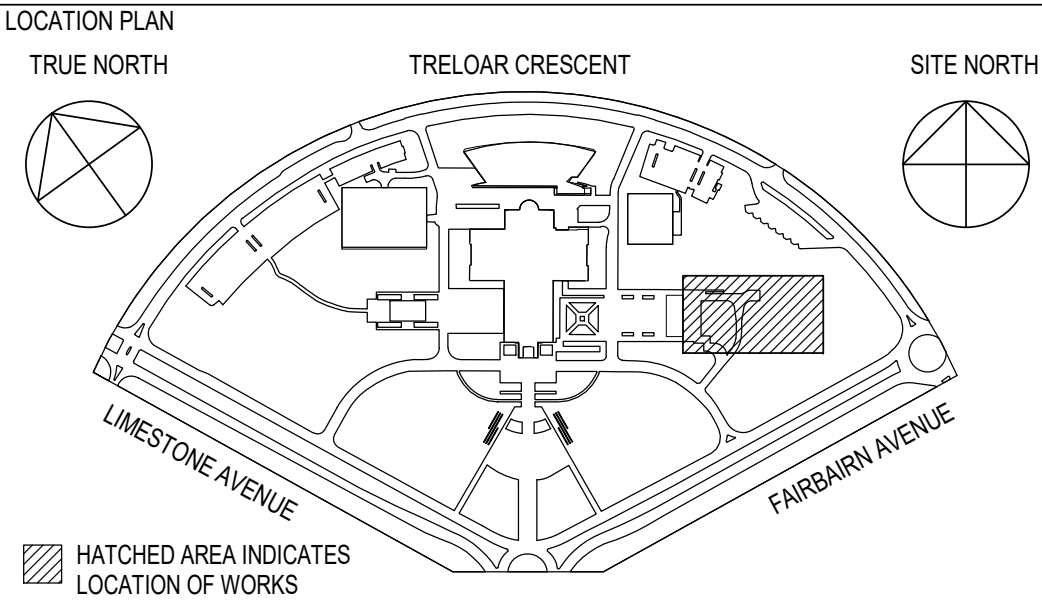
[illegible]

CLIENT
AUSTRALIAN WAR MEMORIAL
20 TRELOAR CRESCENT
CAMPBELL ACT 2612

BLOCK 3 SECTION 39
CAMPBELL ACT

NOTES:
ALL DIMENSIONS ARE IN MILLIMETRES
LEVELS ARE IN METRES
DO NOT SCALE OFF DRAWING
USE FIGURED DIMENSIONS ONLY
CHECK DIMENSIONS ON SITE

SCALEBAR:  SCALE 1:200 AT ORIGINAL SIZE



ABBREVIATIONS:

I INFORMATION ONLY - (UNCONTROLLED)

C CONTROLLED ISSUE

P PRELIMINARY

CONSULTANT
GHD CANBERRA
LEVEL 7, 16 MARCUS CLARKE STREET
CANBERRA ACT 2601 AUSTRALIA
GPO BOX 1877 CANBERRA ACT 2601
T: 61 2 6113 3200 F: 61 2 6113 3299
E: cbrrmail@ghd.com W: www.ghdwoodhead.com
DRAWING NO. 23-16682-A-110

PROJECT
AWM REDEVELOPMENT PROJECT
POPPY'S CARPARK EXTENSION



DRAWING TITLE
SLAB SETOUT - LEVEL 1

DRAWN J. DAVID	CHECKED F. EDIBAM	APPROVED F. EDIBAM	SCALE As indicated	SIZE A1
DATE 19.08.19	DATE 19.08.19	DATE 19.08.19		
STATUS APPROVED FOR CONSTRUCTION			REVISION DATE 10.10.19	
DISCIPLINE ARCHITECTURAL				
DRAWING NO. AWM-0269-AFC-A-110			REVISION A	

GENERAL NOTES

1. ALL WORK TO BE UNDERTAKEN IN ACCORDANCE WITH THE CURRENT NCC (BCA), REFERENCE APPLICABLE AUSTRALIAN STANDARDS & LOCAL AUTHORITY REQUIREMENTS.
2. SAFELY TERMINATE ALL SERVICES WHERE AFFECTED EITHER PERMANENTLY OR READY FOR EXTENSIONS, AS REQUIRED OR AS PER SERVICES ENGINEERS INSTRUCTIONS.
3. CONTRACTOR TO PROVIDE SUFFICIENT SUPPORT TO EXISTING STRUCTURE DURING DEMOLITION WORKS AND UNTIL NEW STRUCTURE IS COMPLETE.
4. MAKE GOOD ALL AFFECTED SURFACE OR DAMAGED ITEMS THAT ARE TO BE RETAINED. PATCH AND PAINT OR REFINISH AS REQUIRED TO THE APPROVAL OF THE EMPLOYER'S REPRESENTATIVE.
5. LINE MARKING TO MATCH EXISTING COMPLY WITH AS2890.1:2004 REFER CIVIL DOCUMENTATION
6. TYPICAL PARKING LAYOUT REFER TO A-700 FOR DETAILS

GENERAL NOTES

1. ALL WORK TO BE UNDERTAKEN IN ACCORDANCE WITH THE CURRENT NCC (BCA), REFERENCE APPLICABLE AUSTRALIAN STANDARDS & LOCAL AUTHORITY REQUIREMENTS.
2. SAFELY TERMINATE ALL SERVICES WHERE AFFECTED EITHER PERMANENTLY OR READY FOR EXTENSIONS, AS REQUIRED OR AS PER SERVICES ENGINEERS INSTRUCTIONS.
3. CONTRACTOR TO PROVIDE SUFFICIENT SUPPORT TO EXISTING STRUCTURE DURING DEMOLITION WORKS AND UNTIL NEW STRUCTURE IS COMPLETE.
4. MAKE GOOD ALL AFFECTED SURFACE OR DAMAGED ITEMS THAT ARE TO BE RETAINED. PATCH AND PAINT OR REFINISH AS REQUIRED TO THE APPROVAL OF THE EMPLOYER'S REPRESENTATIVE.
5. LINE MARKING TO MATCH EXISTING COMPLY WITH AS2890.1:2004 REFER CIVIL DOCUMENTATION
6. TYPICAL PARKING LAYOUT REFER TO A-700 FOR DETAILS



LOCATION PLAN

TRUE NORTH

TRELOAR CRESCENT

SITE NORTH

LIMESTONE AVENUE

FAIRBAIRN AVENUE

HATCHED AREA INDICATES LOCATION OF WORKS

BLOCK 3 SECTION 39
CAMPBELL ACT

NOTES:

ALL DIMENSIONS ARE IN MILLIMETRES
LEVELS ARE IN METRES
DO NOT SCALE OFF DRAWING
USE FIGURED DIMENSIONS ONLY
CHECK DIMENSIONS ON SITE

ABBREVIATIONS:

I	INFORMATION ONLY - (UNCONTROLLED)
C	CONTROLLED ISSUE
P	PRELIMINARY

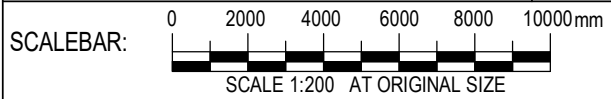

CONSULTANT
GHD CANBERRA
LEVEL 7, 16 MARCUS CLARKE STREET
CANBERRA ACT 2601 AUSTRALIA
GPO BOX 1877 CANBERRA ACT 2601
T: 61 2 6113 3200 F: 61 2 6113 3299
E: cbrmail@ghd.com W: www.ghdwoodhead.com
DRAWING NO. 23-16682-A-120

PROJECT
AWM REDEVELOPMENT PROJECT
POPPY'S CARPARK EXTENSION

DRAWING TITLE GA - LEVEL 1				
DRAWN JD	CHECKED F. EDIBAM	APPROVED F. EDIBAM	SCALE As indicated	SIZE A1
DATE 19.08.19	DATE 19.08.19	DATE 19.08.19		
STATUS APPROVED FOR CONSTRUCTION			REVISION DATE 10.10.19	
DISCIPLINE ARCHITECTURAL				
DRAWING NO. AWM-0269-AFC-A-120			REVISION A	

115 NEW PARKING SPACE (TEMPORARY SURFACE PARKING)
CAR BAY SIZE: 2.5m x 5.4m (TYPICAL)

GENERAL NOTES

1. ALL WORK TO BE UNDERTAKEN IN ACCORDANCE WITH THE CURRENT NCC (BCA), REFERENCE APPLICABLE AUSTRALIAN STANDARDS & LOCAL AUTHORITY REQUIREMENTS.
2. SAFELY TERMINATE ALL SERVICES WHERE AFFECTED EITHER PERMANENTLY OR READY FOR EXTENSIONS, AS REQUIRED OR AS PER SERVICES ENGINEERS INSTRUCTIONS.
3. CONTRACTOR TO PROVIDE SUFFICIENT SUPPORT TO EXISTING STRUCTURE DURING DEMOLITION WORKS AND UNTIL NEW STRUCTURE IS COMPLETE.
4. MAKE GOOD ALL AFFECTED SURFACE OR DAMAGED ITEMS THAT ARE TO BE RETAINED, PATCH AND PAINT OR REFINISH AS REQUIRED TO THE APPROVAL OF THE EMPLOYER'S REPRESENTATIVE.
5. LINE MARKING TO MATCH EXISTING COMPLY WITH AS2890.1:2004 REFER CIVIL DOCUMENTATION
6. TYPICAL PARKING LAYOUT REFER TO A-700 FOR DETAILS

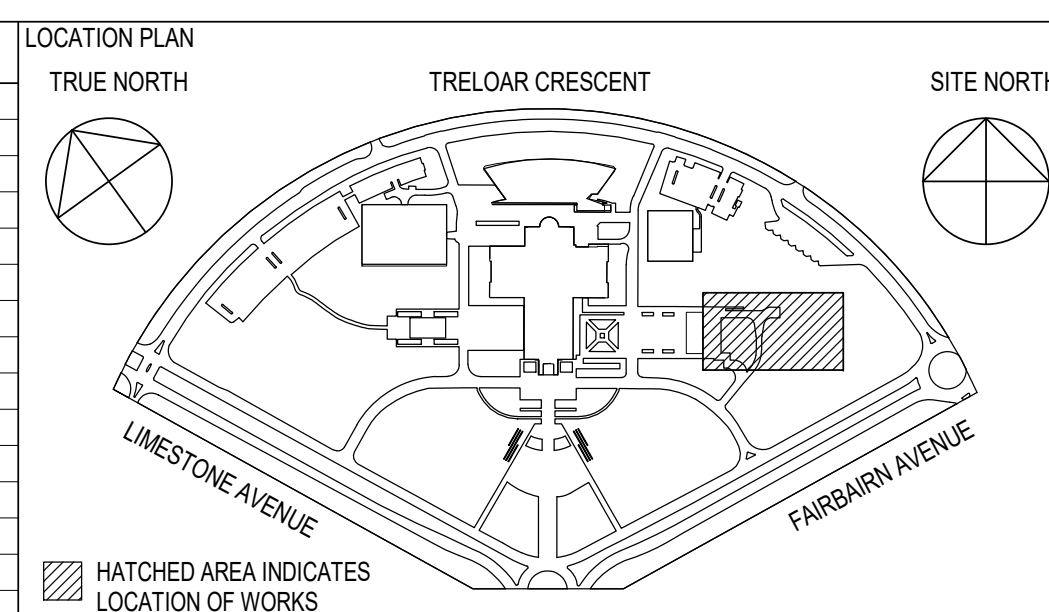
[illegible]

CLIENT	AUSTRALIAN WAR MEMORIAL 20 TRELOAR CRESCENT CAMPBELL ACT 2612
--------	---

BLOCK 3 SECTION 39
CAMPBELL ACT

NOTES:
ALL DIMENSIONS ARE IN MILLIMETRES
LEVELS ARE IN METRES
DO NOT SCALE OFF DRAWING
USE FIGURED DIMENSIONS ONLY
CHECK DIMENSIONS ON SITE

SCALEBAR: 0 2000 4000 6000 8000 10000m
SCALE 1:200 AT ORIGINAL SIZE



CONSULTANT
GHD CANBERRA
LEVEL 7, 16 MARCUS CLARKE STREET
CANBERRA ACT 2601 AUSTRALIA
GPO BOX 1877 CANBERRA ACT 2601
T: 61 2 6113 3200 F: 61 2 6113 3299
E: cbrrmail@ghd.com W: www.ghdwoodhead.com

DRAWING NO. 23-16682-A-121

PROJECT	AWM REDEVELOPMENT PROJECT POPPY'S CARPARK EXTENSION
---------	--

DRAWING TITLE GA - LEVEL 2				
DRAWN J. DAVID	CHECKED F. EDIBAM	APPROVED F. EDIBAM	SCALE As indicated	SIZE A1
DATE 19.08.19	DATE 19.08.19	DATE 19.08.19	REVISION DATE	
STATUS APPROVED FOR CONSTRUCTION			10.10.19	
DISCIPLINE ARCHITECTURAL				
DRAWING NO. AWM-0269-AFC-A-121			REVISION A	



Diagram illustrating the cross-section of a bridge structure, showing various components and levels. The diagram is divided into seven numbered sections (1 to 7) from right to left.

- Section 1:** Shows the bridge deck and the ground level. A tree is depicted on the right side.
- Section 2:** Shows the bridge deck and the ground level. A tree is depicted on the right side.
- Section 3:** Shows the bridge deck and the ground level. A tree is depicted on the right side.
- Section 4:** Shows the bridge deck and the ground level. A tree is depicted on the right side.
- Section 5:** Shows the bridge deck and the ground level. A tree is depicted on the right side.
- Section 6:** Shows the bridge deck and the ground level. A tree is depicted on the right side.
- Section 7:** Shows the bridge deck and the ground level. A tree is depicted on the right side.

Key components and levels indicated:

- STAIR 2 REFER TO A-651:** Located on the left side of the bridge deck.
- FHR:** Located on the left side of the bridge deck.
- WITHOUT A BARRIER:** Located on the left side of the bridge deck.
- FOOTING REFER TO STRUCTURAL ENG. FOR DETAILS:** Located below the bridge deck.
- WA.03:** Located on the right side of the bridge deck.
- LEVEL 1: +510mm RL 586.610 m**
- LEVEL 2: -380mm RL 590.620 m**
- TOW: RL 593.000 m**

B EAST ELEVATION
A-100 SCALE 1:100



DRAWING TITLE ELEVATIONS				
DRAWN J. DAVID	CHECKED F. EDIBAM	APPROVED F. EDIBAM	SCALE 1 : 100	SIZE A1
DATE 19.08.19	DATE 19.08.19	DATE 19.08.19	REVISION DATE	
STATUS APPROVED FOR CONSTRUCTION			10.10.19	
DISCIPLINE ARCHITECTURAL				
DRAWING NO. AWM-0269-AFC-A-300				REVISION A

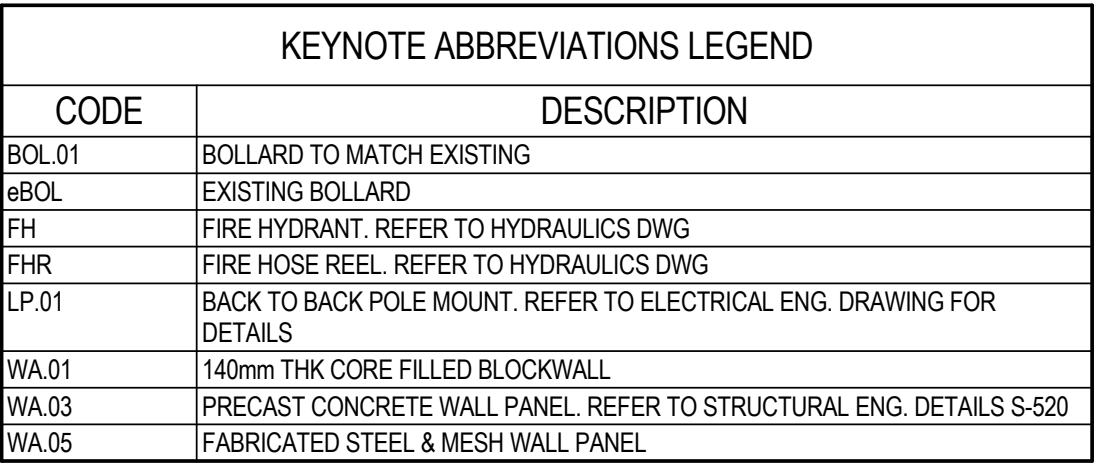

LOCATION PLAN

TRUE NORTH

TRELOAR CRESCENT

SITE NORTH

LIMESTONE AVENUE

FAIRBAIRN AVENUE

HATCHED AREA INDICATES LOCATION OF WORKS

DRAWN J. DAVID	CHECKED F. EDIBAM	APPROVED F. EDIBAM	SCALE As indicated	SIZE A1
DATE 19.08.19	DATE 19.08.19	DATE 19.08.19		
STATUS APPROVED FOR CONSTRUCTION			REVISION DATE 10.10.19	
DISCIPLINE ARCHITECTURAL				
DRAWING NO. AWM-0269-AFC-A-400			REVISION A	

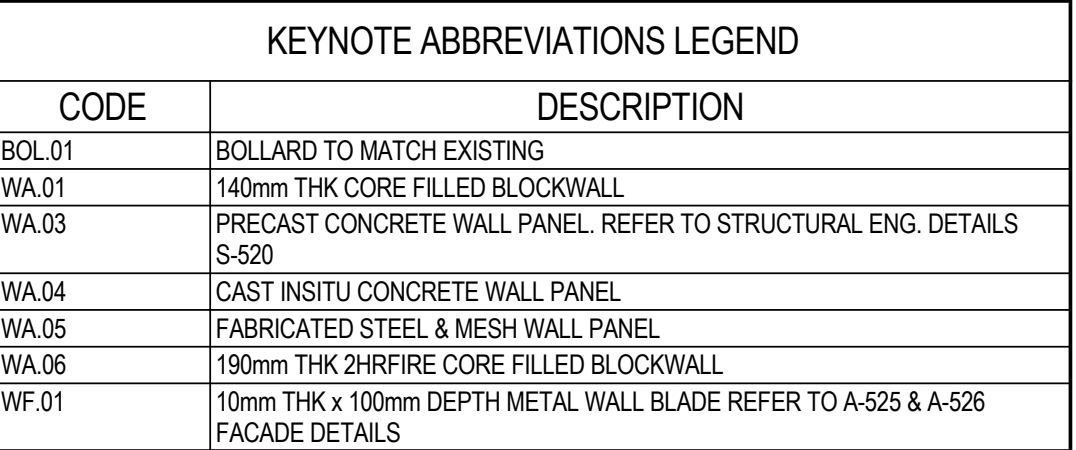

A SECTION
A-120 SCALE 1:100

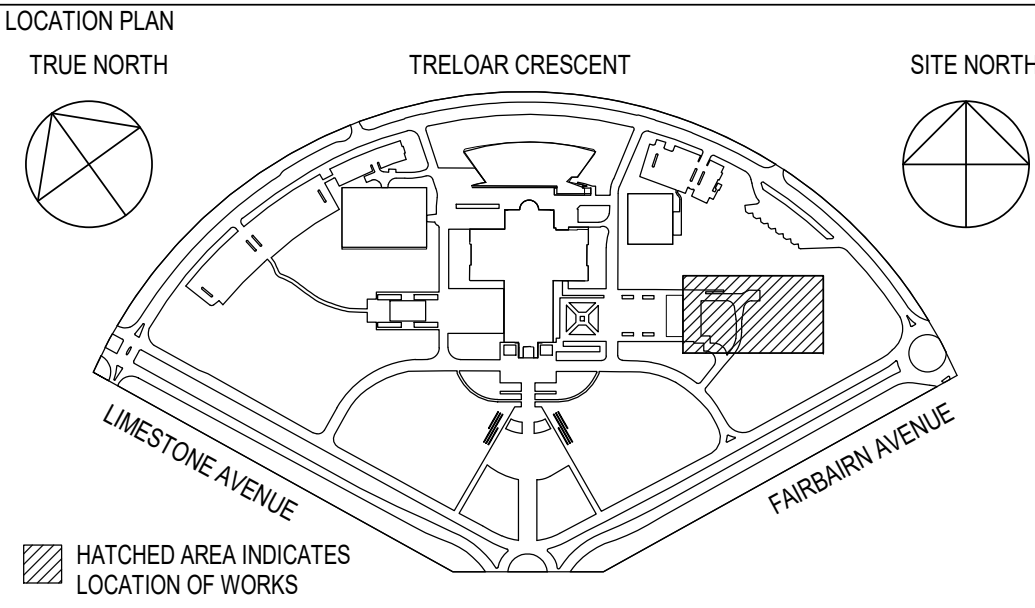
[illegible]

CLIENT
AUSTRALIAN WAR MEMORIAL
20 TRELOAR CRESCENT
CAMPBELL ACT 2612

BLOCK 3 SECTION 39
CAMPBELL ACT

NOTES:
ALL DIMENSIONS ARE IN MILLIMETRES
LEVELS ARE IN METRES
DO NOT SCALE OFF DRAWING
USE FIGURED DIMENSIONS ONLY
CHECK DIMENSIONS ON SITE

SCALEBAR: 0 1000 2000 3000 4000 5000 mm
SCALE 1:100 AT ORIGINAL SIZE



ABBREVIATIONS:

I	INFORMATION ONLY - (UNCONTROLLED)
C	CONTROLLED ISSUE
P	PRELIMINARY

CONSULTANT
GHD CANBERRA
LEVEL 7, 16 MARCUS CLARKE STREET
CANBERRA ACT 2601 AUSTRALIA
GPO BOX 1877 CANBERRA ACT 2601
T: 61 2 6113 3200 F: 61 2 6113 3299
E: cbrrmail@ghd.com W: www.ghdwoodhead.com
DRAWING NO. 23-16682-A-401

PROJECT
AWM REDEVELOPMENT PROJECT
POPPY'S CARPARK EXTENSION

DRAWING TITLE
SECTION - SHEET 2

DRAWN J. DAVID	CHECKED F. EDIBAM	APPROVED F. EDIBAM	SCALE 1 : 100	SIZE A1
DATE 19.08.19	DATE 19.08.19	DATE 19.08.19		
STATUS APPROVED FOR CONSTRUCTION			REVISION DATE 10.10.19	
DISCIPLINE ARCHITECTURAL				
DRAWING NO. AWM-0269-AFC-A-401				REVISION A

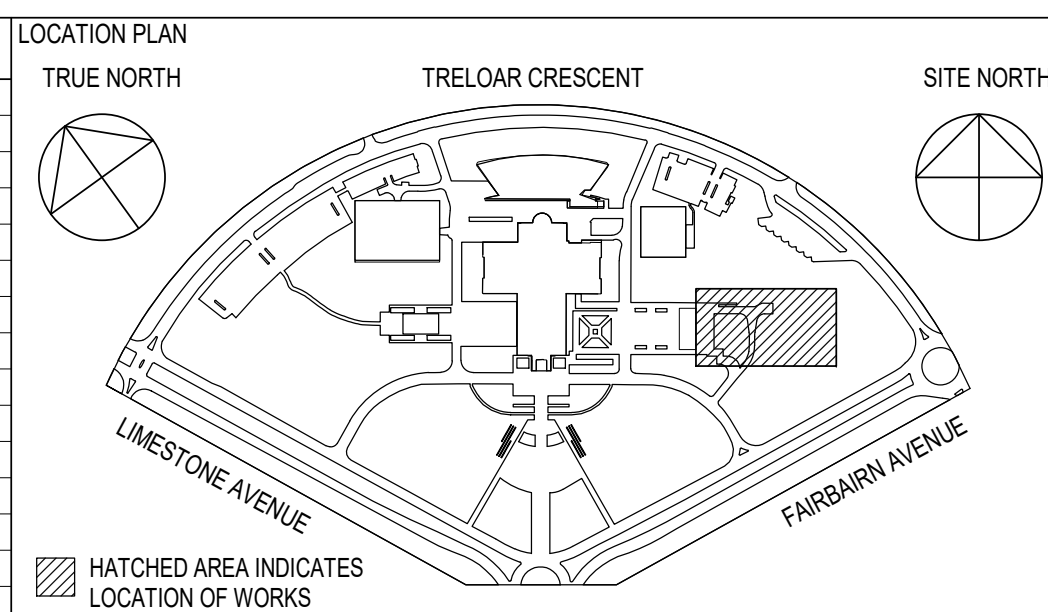
[illegible]

CLIENT
AUSTRALIAN WAR MEMORIAL
20 TRELOAR CRESCENT
CAMPBELL ACT 2612



BLOCK 3 SECTION 39
CAMPBELL ACT

NOTES:
ALL DIMENSIONS ARE IN MILLIMETRES
LEVELS ARE IN METRES
DO NOT SCALE OFF DRAWING
USE FIGURED DIMENSIONS ONLY
CHECK DIMENSIONS ON SITE

SCALEBAR: 0 20 40 60 80 100 mm
SCALE 1:2 AT ORIGINAL SIZE

ABBREVIATIONS:

I	INFORMATION ONLY - (UNCONTROLLED)
C	CONTROLLED ISSUE
P	PRELIMINARY

CONSULTANT
GHD CANBERRA
LEVEL 7, 16 MARCUS CLARKE STREET
CANBERRA ACT 2601 AUSTRALIA
GPO BOX 1877 CANBERRA ACT 2601
T: 61 2 6113 3200 F: 61 2 6113 3299
E: cbrmail@ghd.com W: www.ghdwoodhead.com
DRAWING NO. 23-16682-A-500

PROJECT	AWM REDEVELOPMENT PROJECT POPPY'S CARPARK EXTENSION
---------	--

DRAWING TITLE	MEMBRANE DETAILS
---------------	------------------

DRAWN J. DAVID	CHECKED F. EDIBAM	APPROVED F. EDIBAM	SCALE As indicated	SIZE A1
DATE 19.08.19	DATE 19.08.19	DATE 19.08.19		
STATUS APPROVED FOR CONSTRUCTION			REVISION DATE 10.10.19	
DISCIPLINE ARCHITECTURAL				
DRAWING NO. AWM-0269-AFC-A-500				REVISION A

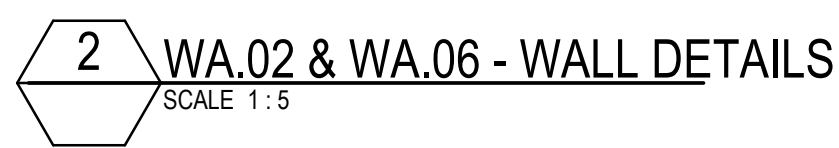
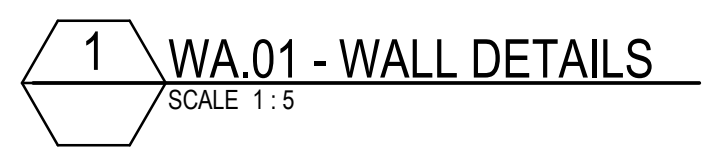

FOR PRECAST CONC. WALL TYPE WA.03 REFER DWG A530 & STRUCTURAL
FOR CONCAST INSITU WALL TYPE WA.04 REFER DWG A620 & STRUCTURAL
FOR SCREEN MESH WALL TYPE WA.05 REFER DWG A630

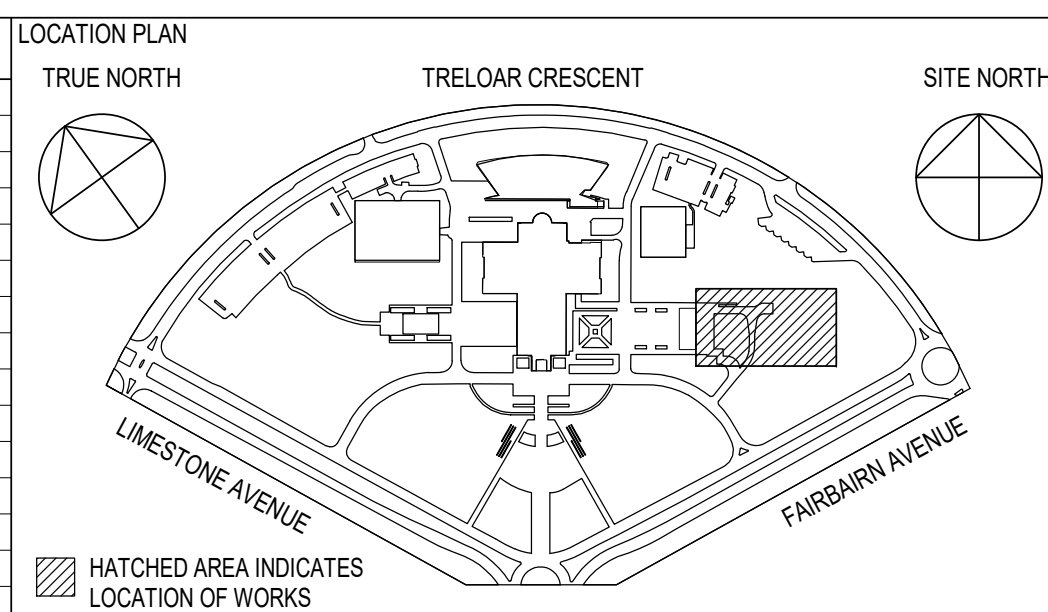
[illegible]

BLOCK 3 SECTION 39
CAMPBELL ACT

NOTES:
ALL DIMENSIONS ARE IN MILLIMETRES
LEVELS ARE IN METRES
DO NOT SCALE OFF DRAWING
USE FIGURED DIMENSIONS ONLY
CHECK DIMENSIONS ON SITE

ABBREVIATIONS:

I INFORMATION ONLY - (UNCONTROLLED)

C CONTROLLED ISSUE

P PRELIMINARY



CONSULTANT
GHD CANBERRA
LEVEL 7, 16 MARCUS CLARKE STREET
CANBERRA ACT 2601 AUSTRALIA
GPO BOX 1877 CANBERRA ACT 2601
T: 61 2 6113 3200 F: 61 2 6113 3299
E: cbrmail@ghd.com W: www.ghdwoodhead.com
DRAWING NO. 23-16682-A-520

PROJECT	AWM REDEVELOPMENT PROJECT POPPY'S CARPARK EXTENSION
---------	--



DRAWING TITLE
WALL DETAILS

DRAWN J. DAVID	CHECKED F. EDIBAM	APPROVED F. EDIBAM	SCALE 1 : 5	SIZE A1
DATE 24.07.19	DATE 24.07.19	DATE 24.07.19		
STATUS APPROVED FOR CONSTRUCTION			REVISION DATE 10.10.19	
DISCIPLINE ARCHITECTURAL				
DRAWING NO. AWM-0269-AFC-A-520				REVISION A

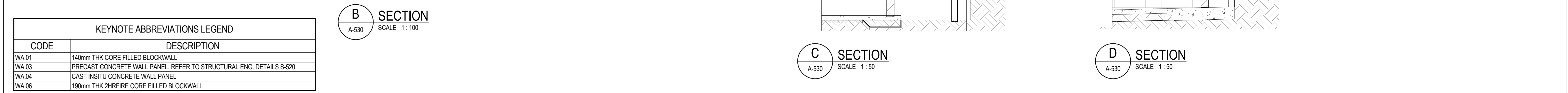
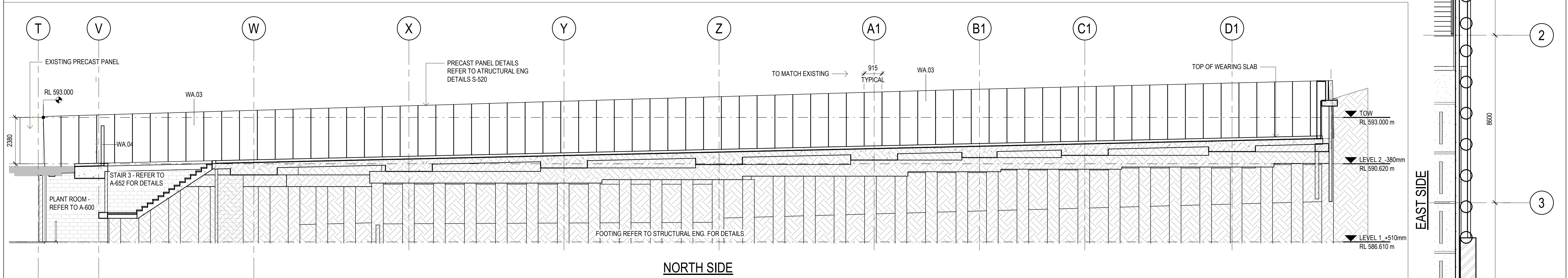
[illegible]

VIEW REFER TO PLANT ROOM PLAN SHEET No. A-600
REFER TO SHEET No. A-601

[illegible]

1 PLANT ROOM - PLAN

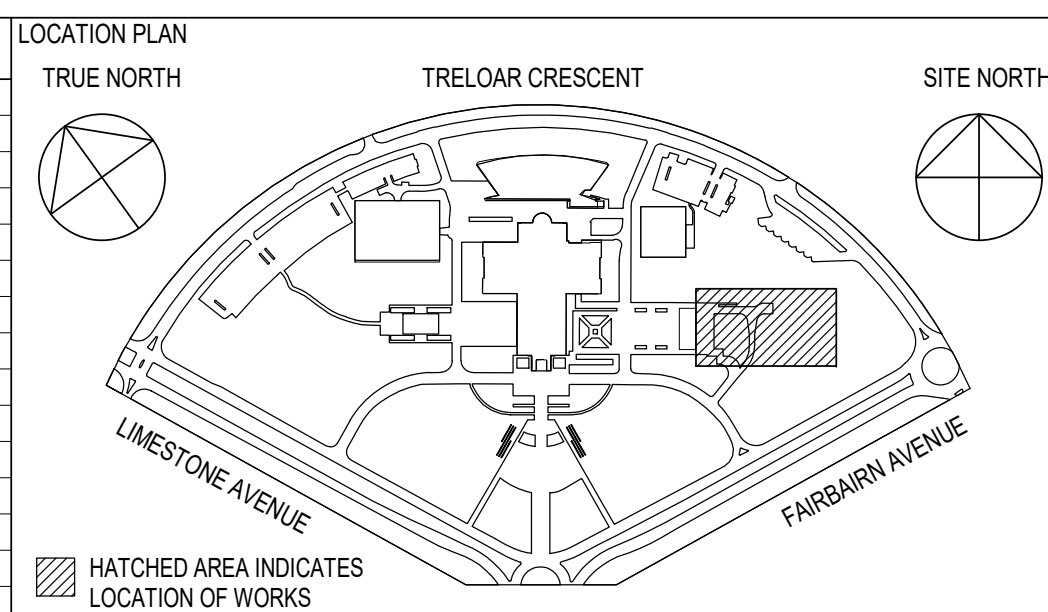
[illegible]

CLIENT
AUSTRALIAN WAR MEMORIAL
20 TRELOAR CRESCENT
CAMPBELL ACT 2612

BLOCK 3 SECTION 39
CAMPBELL ACT

NOTES:
ALL DIMENSIONS ARE IN MILLIMETRES
LEVELS ARE IN METRES
DO NOT SCALE OFF DRAWING
USE FIGURED DIMENSIONS ONLY
CHECK DIMENSIONS ON SITE

SCALEBAR: 0 500 1000 1500 2000 2500 mm
SCALE 1:50 AT ORIGINAL SIZE



CONSULTANT
GHD CANBERRA
LEVEL 7, 16 MARCUS CLARKE STREET
CANBERRA ACT 2601 AUSTRALIA
GPO BOX 1877 CANBERRA ACT 2601
T: 61 2 6113 3200 F: 61 2 6113 3299
E: cbrmail@ghd.com W: www.ghdwoodhead.com
DRAWING NO. 23-16682-A-600

PROJECT	AWM REDEVELOPMENT PROJECT POPPY'S CARPARK EXTENSION
---------	--



DRAWING TITLE
PLANT ROOM PLAN

DRAWN J. DAVID	CHECKED F. EDIBAM	APPROVED F. EDIBAM	SCALE 1 : 50	SIZE A1
DATE 19.08.19	DATE 19.08.19	DATE 19.08.19	REVISION DATE	
STATUS APPROVED FOR CONSTRUCTION			10.10.19	
DISCIPLINE ARCHITECTURAL				
DRAWING NO. AWM-0269-AFC-A-600				REVISION A

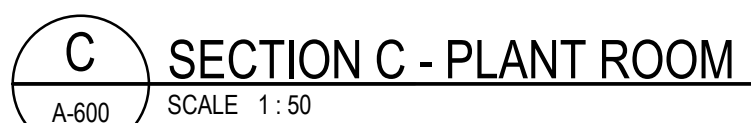
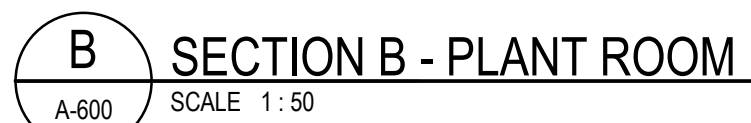

KEYNOTE ABBREVIATIONS LEGEND	
CODE	DESCRIPTION
BOL.01	BOLLARD TO MATCH EXISTING
WA.01	140mm THK CORE FILLED BLOCKWALL
WA.03	PRECAST CONCRETE WALL PANEL. REFER TO STRUCTURAL ENG. DETAILS S-520
WA.06	190mm THK 2HRFIRE CORE FILLED BLOCKWALL

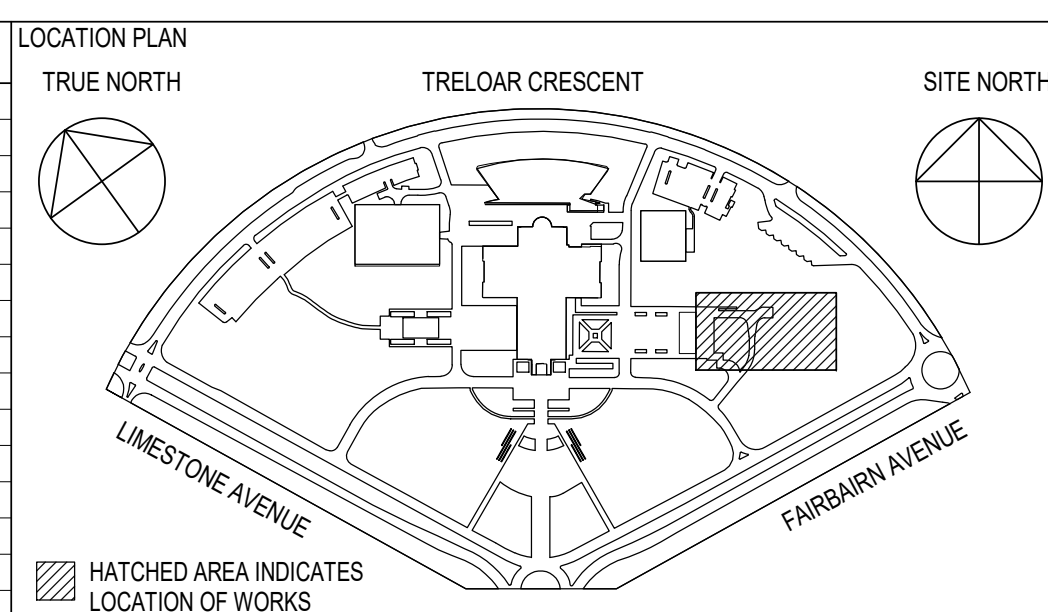
[illegible]

CLIENT
AUSTRALIAN WAR MEMORIAL
20 TRELOAR CRESCENT
CAMPBELL ACT 2612

BLOCK 3 SECTION 39
CAMPBELL ACT

NOTES:
ALL DIMENSIONS ARE IN MILLIMETRES
LEVELS ARE IN METRES
DO NOT SCALE OFF DRAWING
USE FIGURED DIMENSIONS ONLY
CHECK DIMENSIONS ON SITE

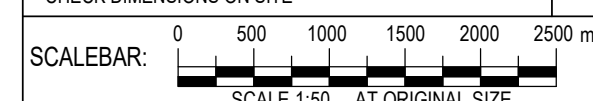

CONSULTANT
GHD CANBERRA
LEVEL 7, 16 MARCUS CLARKE STREET
CANBERRA ACT 2601 AUSTRALIA
GPO BOX 1877 CANBERRA ACT 2601
T: 61 2 6113 3200 F: 61 2 6113 3299
E: cbrmail@ghd.com W: www.ghdwoodhead.com
DRAWING NO. 23-16682-A-601

PROJECT	AWM REDEVELOPMENT PROJECT POPPY'S CARPARK EXTENSION
---------	--



DRAWING TITLE	PLANT ROOM SECTIONS & 3D VIEW

DRAWN J. DAVID	CHECKED F. EDIBAM	APPROVED F. EDIBAM	SCALE 1 : 50	SIZE A1
DATE 19.08.19	DATE 19.08.19	DATE 19.08.19	REVISION DATE	
STATUS APPROVED FOR CONSTRUCTION			10.10.19	
DISCIPLINE ARCHITECTURAL				
DRAWING NO. AWM-0269-AFC-A-601			REVISION A	

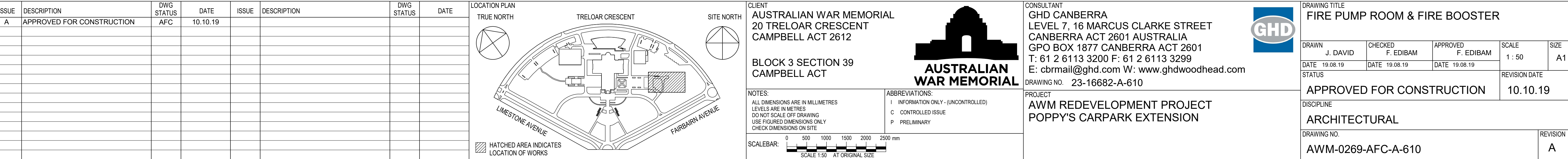
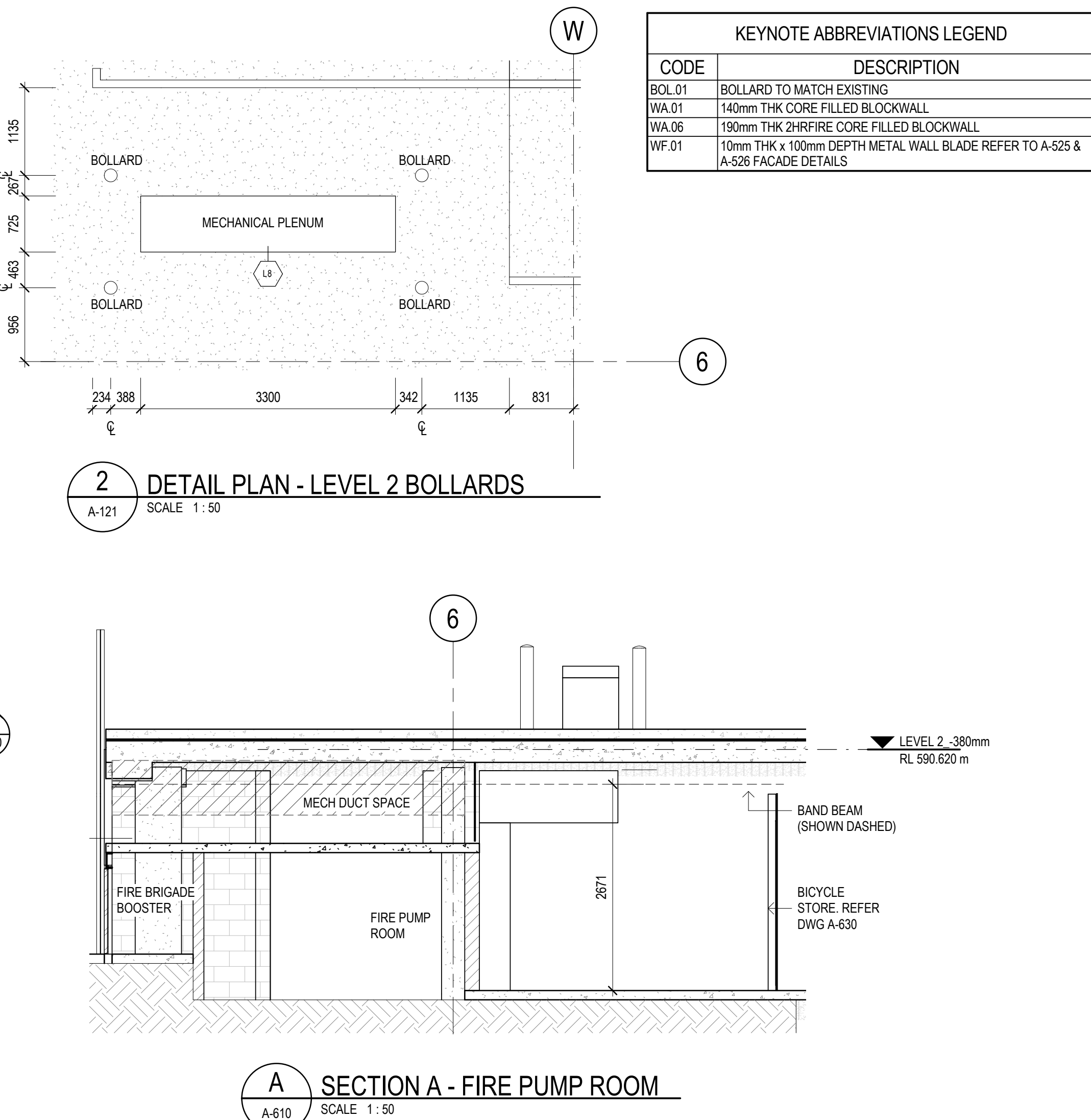

WALL SCHEDULE	
CODE	DESCRIPTIONS
BOL.01	BOLLARD TO MATCH EXISTING
eBOL	EXISTING BOLLARD
FH	FIRE HYDRANT. REFER TO HYDRAULICS DWG
FHR	FIRE HOSE REEL. REFER TO HYDRAULICS DWG
WA.04	CAST INSITU CONCRETE WALL PANEL

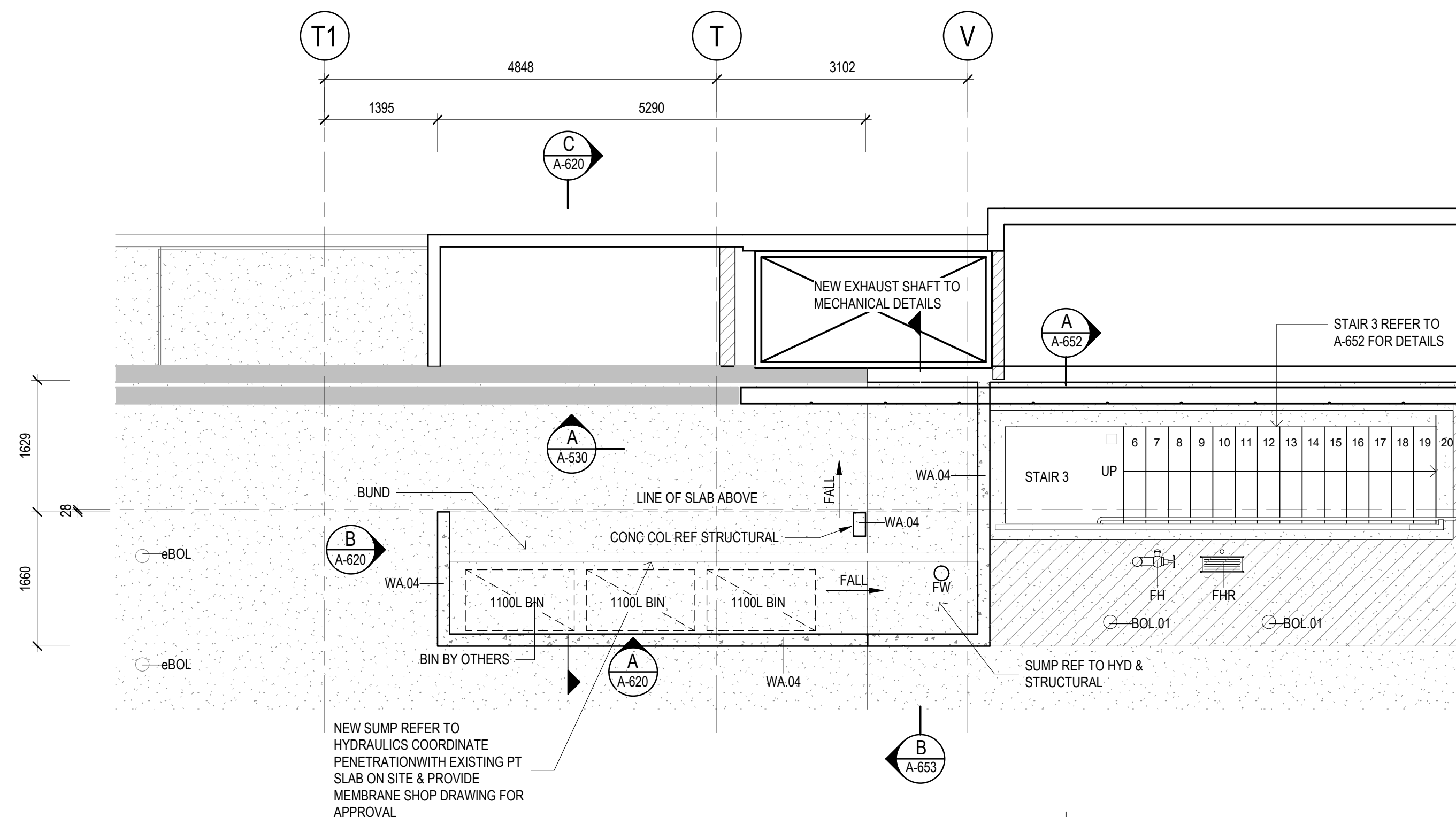

LEVEL 2 - GARBAGE ENCLOSURE
PLAN

1
A-121

SCALE 1:50

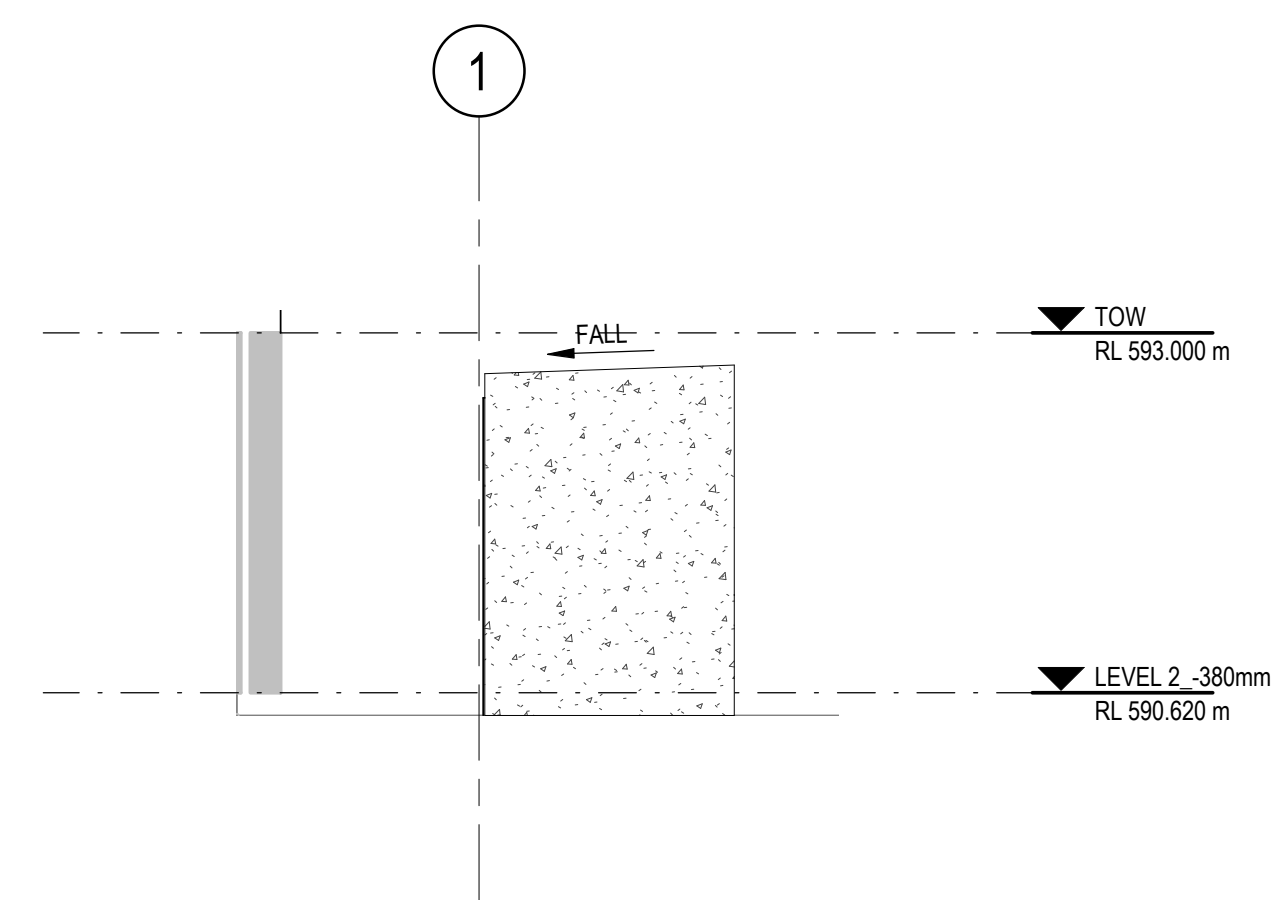

B ELEVATION B
A-620 SCALE 1:50

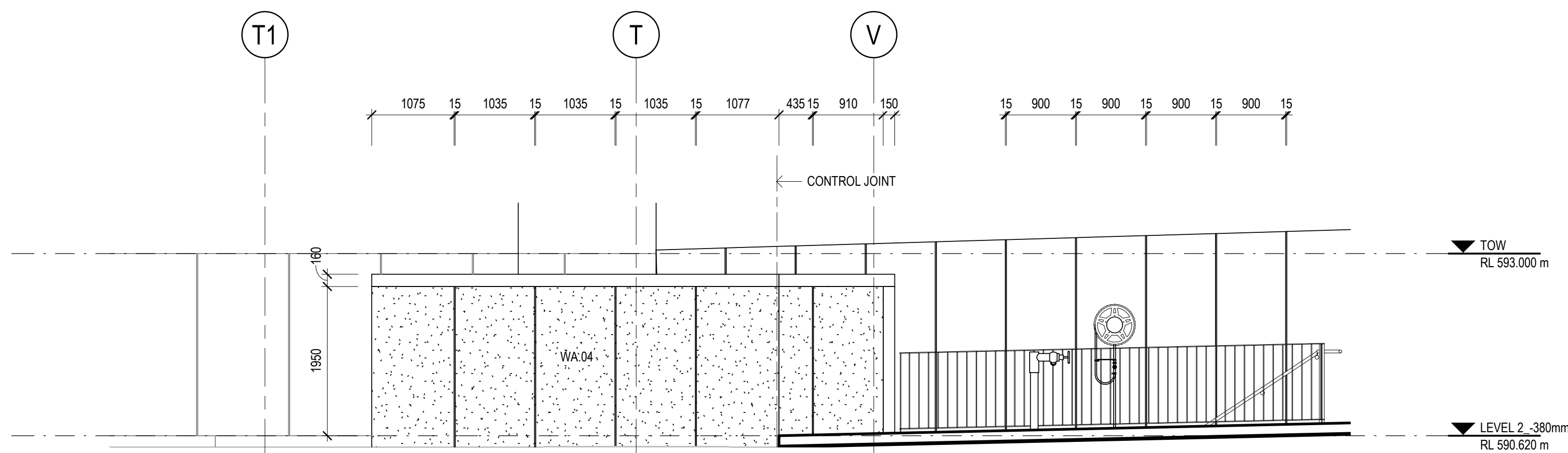

A ELEVATION A
A-620 SCALE 1:50

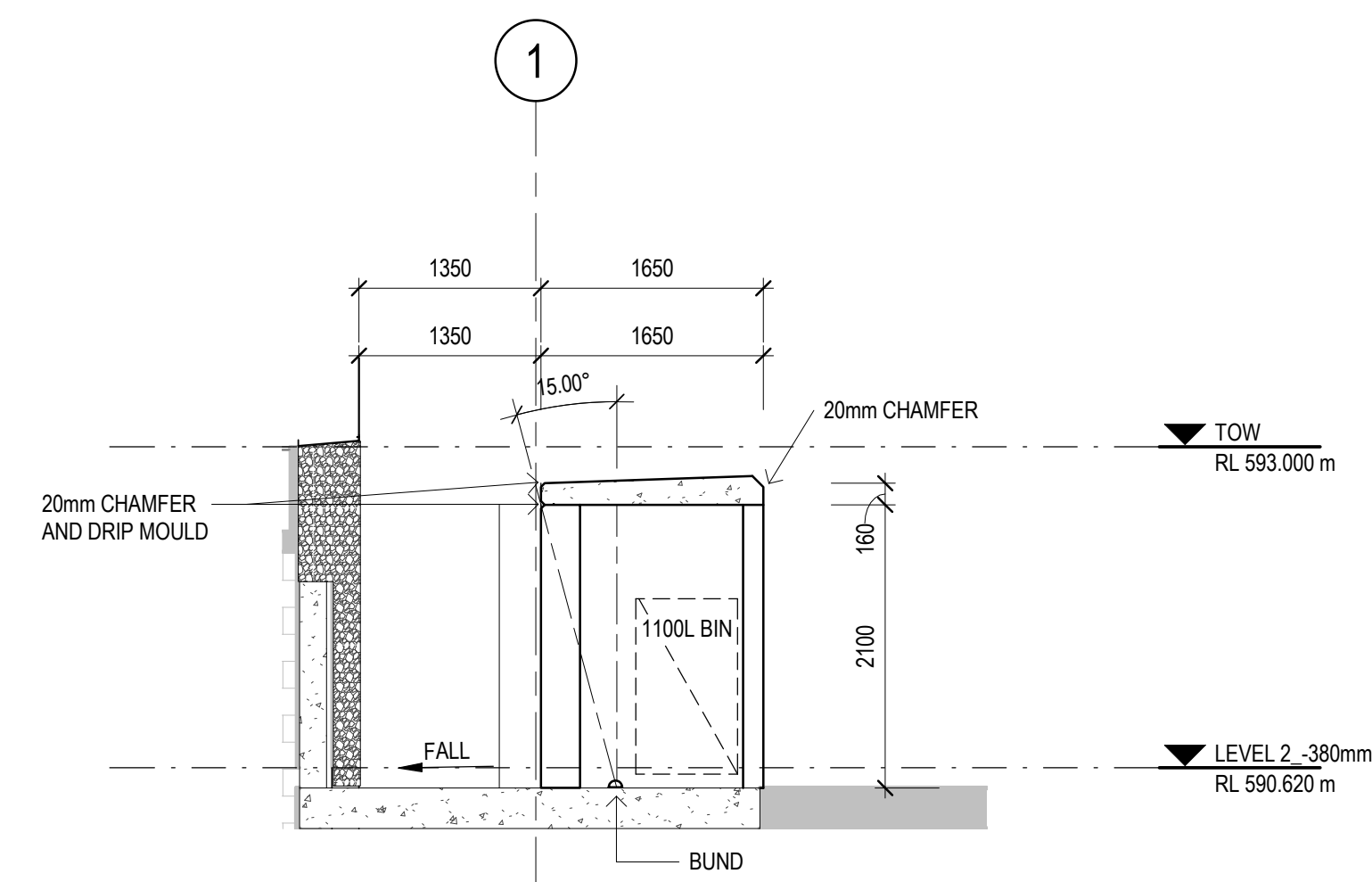

C ELEVATION C
A-620 SCALE 1:50

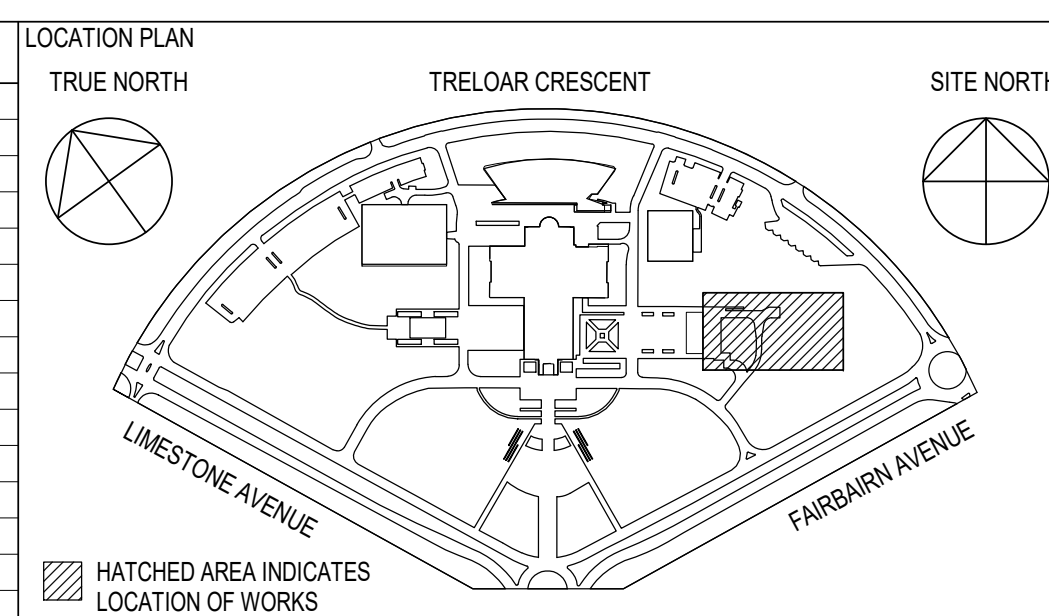
[illegible]

CLIENT	AUSTRALIAN WAR MEMORIAL 20 TRELOAR CRESCENT CAMPBELL ACT 2612
--------	---

BLOCK 3 SECTION 39
CAMPBELL ACT

NOTES:
ALL DIMENSIONS ARE IN MILLIMETRES
LEVELS ARE IN METRES
DO NOT SCALE OFF DRAWING
USE FIGURED DIMENSIONS ONLY
CHECK DIMENSIONS ON SITE

SCALEBAR: 0 500 1000 1500 2000 2500 m
SCALE 1:50 AT ORIGINAL SIZE



CONSULTANT
GHD CANBERRA
LEVEL 7, 16 MARCUS CLARKE STREET
CANBERRA ACT 2601 AUSTRALIA
GPO BOX 1877 CANBERRA ACT 2601
T: 61 2 6113 3200 F: 61 2 6113 3299
E: cbrmal@ghd.com W: www.ghdwoodhead.com
DRAWING NO. 23-16682-A-620

PROJECT	AWM REDEVELOPMENT PROJECT POPPY'S CARPARK EXTENSION
---------	--

DRAWING TITLE
GARBAGE ENCLOSURE PLAN

DRAWN J. DAVID	CHECKED F. EDIBAM	APPROVED F. EDIBAM	SCALE 1 : 50	SIZE A1
DATE 24.07.19	DATE 24.07.19	DATE 24.07.19	REVISION DATE	
STATUS APPROVED FOR CONSTRUCTION			10.10.19	
DISCIPLINE ARCHITECTURAL				
DRAWING NO. AWM-0269-AFC-A-620				REVISION A

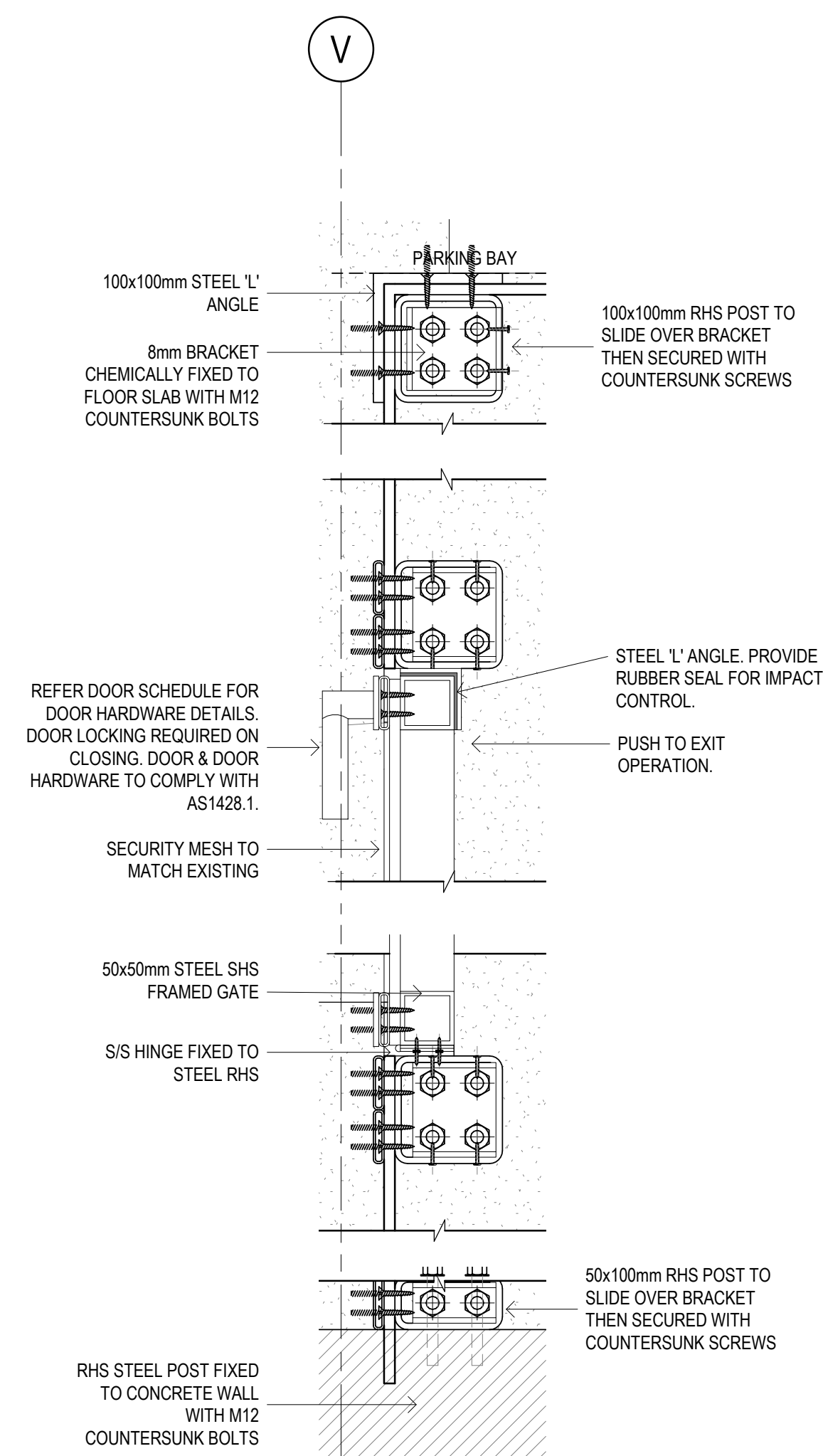

2 BICYCLE STORE PLAN - DETAIL
A-630 SCALE 1:5

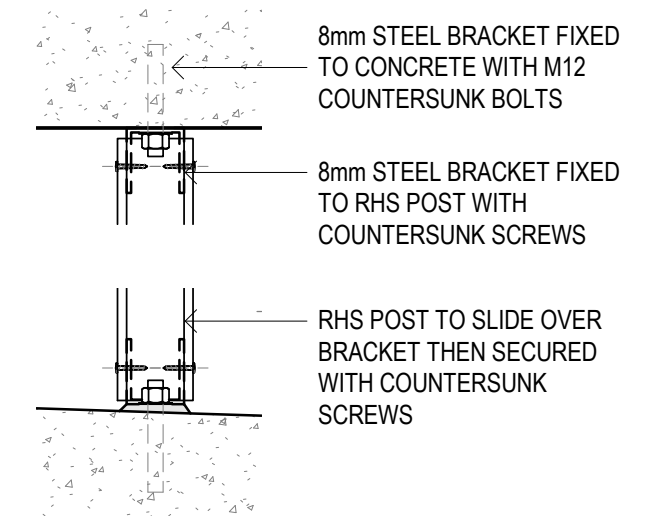

BICYCLE STORE - STEEL POST TO
SLAB DETAIL BB

BB
A-610 SCALE 1:5

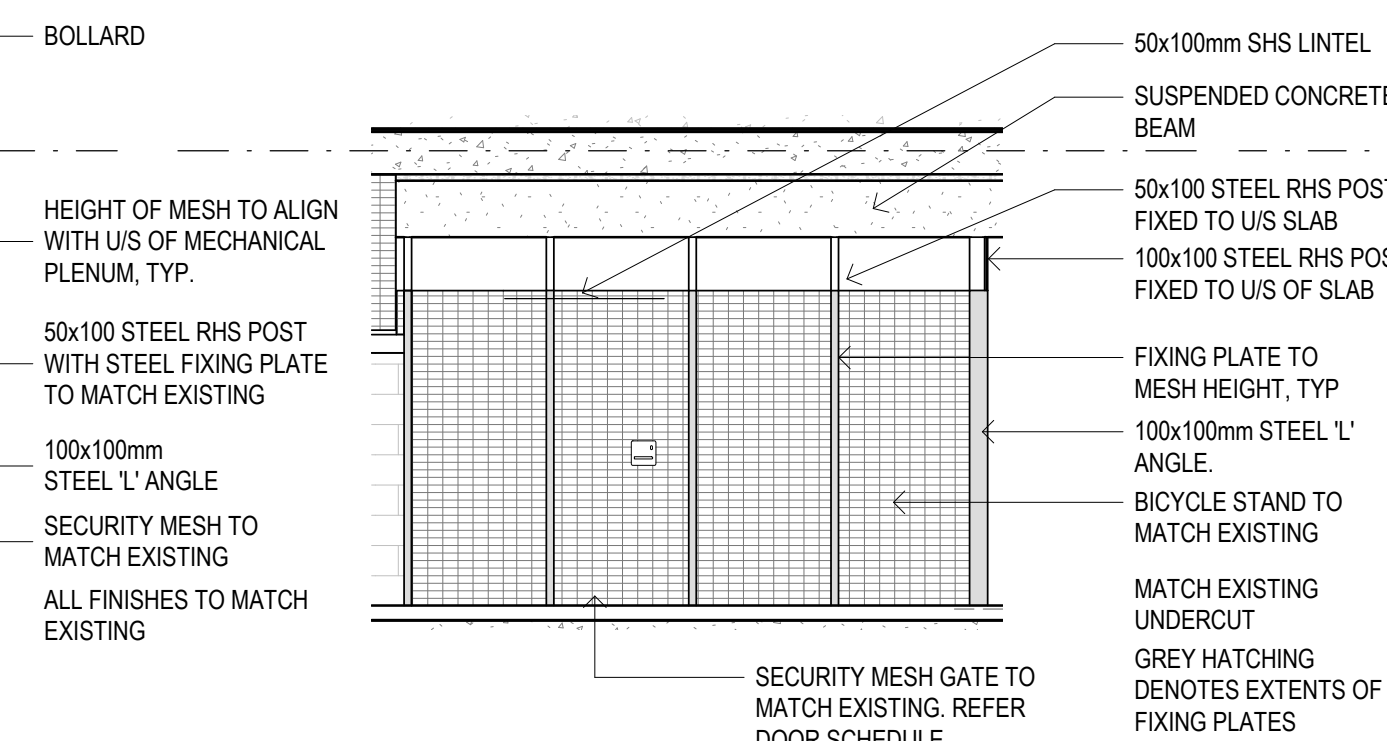

C BICYCLE STORE - ELEVATION C

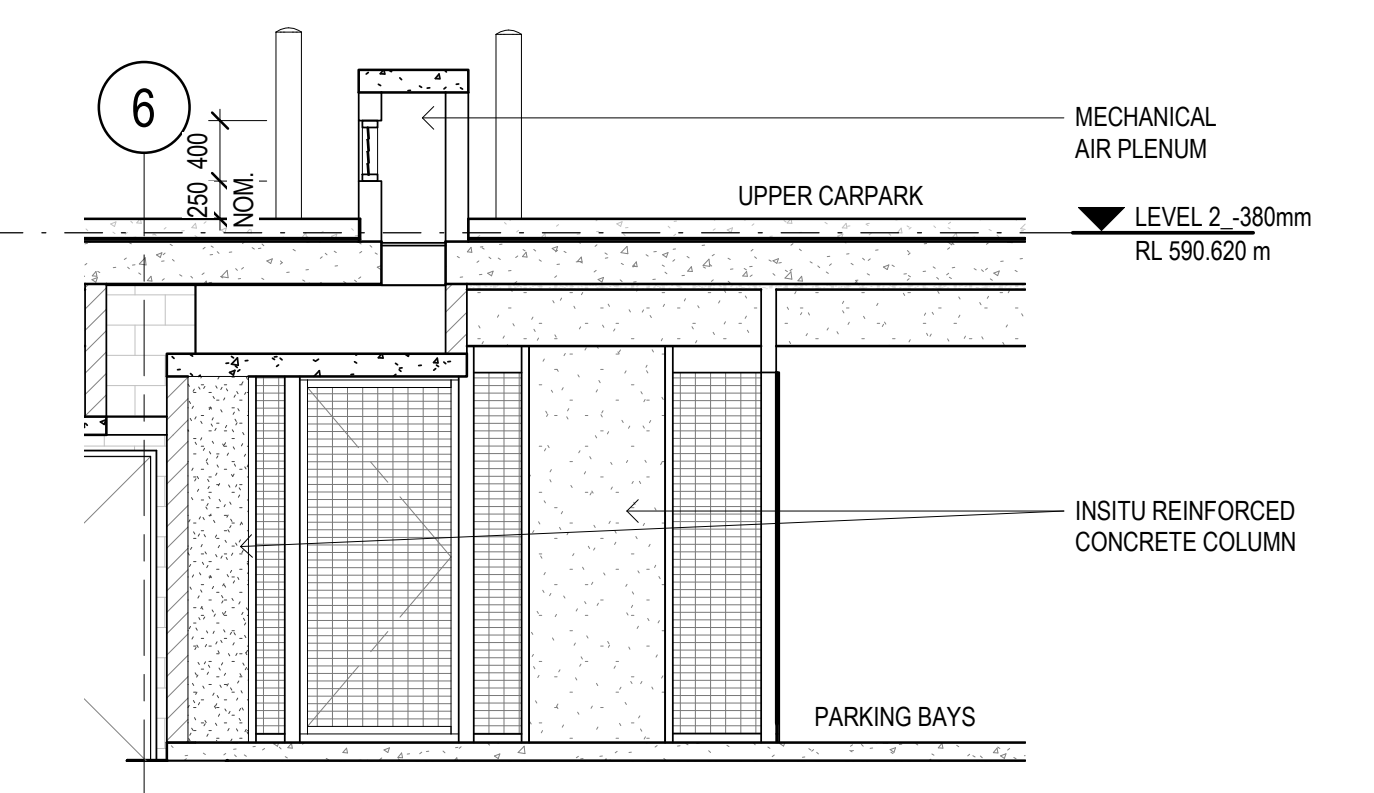

AA BICYCLE STORE - SECTION AA
SCALE: 1"=50'

LOCATION PLAN

TRUE NORTH

TRELOAR CRESCENT

SITE NORTH

LIMESTONE AVENUE

FAIRBAIRN AVENUE

HATCHED AREA INDICATES LOCATION OF WORKS



**AUSTRALIAN
WAR MEMORIAL**

ABBREVIATIONS:

I INFORMATION ONLY - (UNCONTROLLED)

C CONTROLLED ISSUE

P PRELIMINARY

PROJECT	AWM REDEVELOPMENT PROJECT POPPY'S CARPARK EXTENSION
---------	--

DRAWN J. LUCAS	CHECKED F. EDIBAM	APPROVED F. EDIBAM	SCALE As indicated	SIZE A1
DATE 19.08.19	DATE 19.08.19	DATE 19.08.19		
STATUS			REVISION DATE	
APPROVED FOR CONSTRUCTION			10.10.19	
DISCIPLINE				
ARCHITECTURAL				
DRAWING NO.				REVISION
AWM-0269-AFC-A-630				A

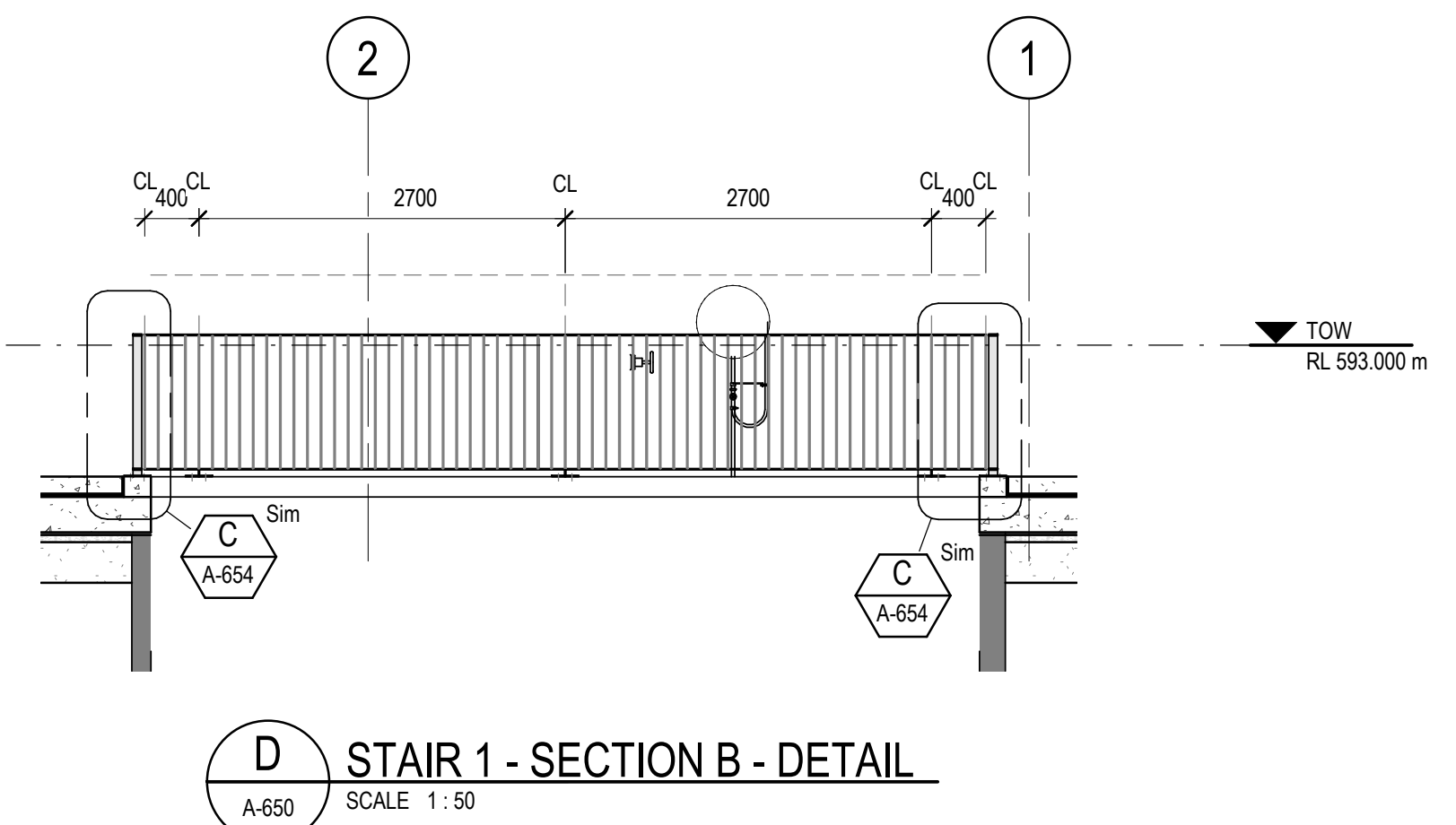
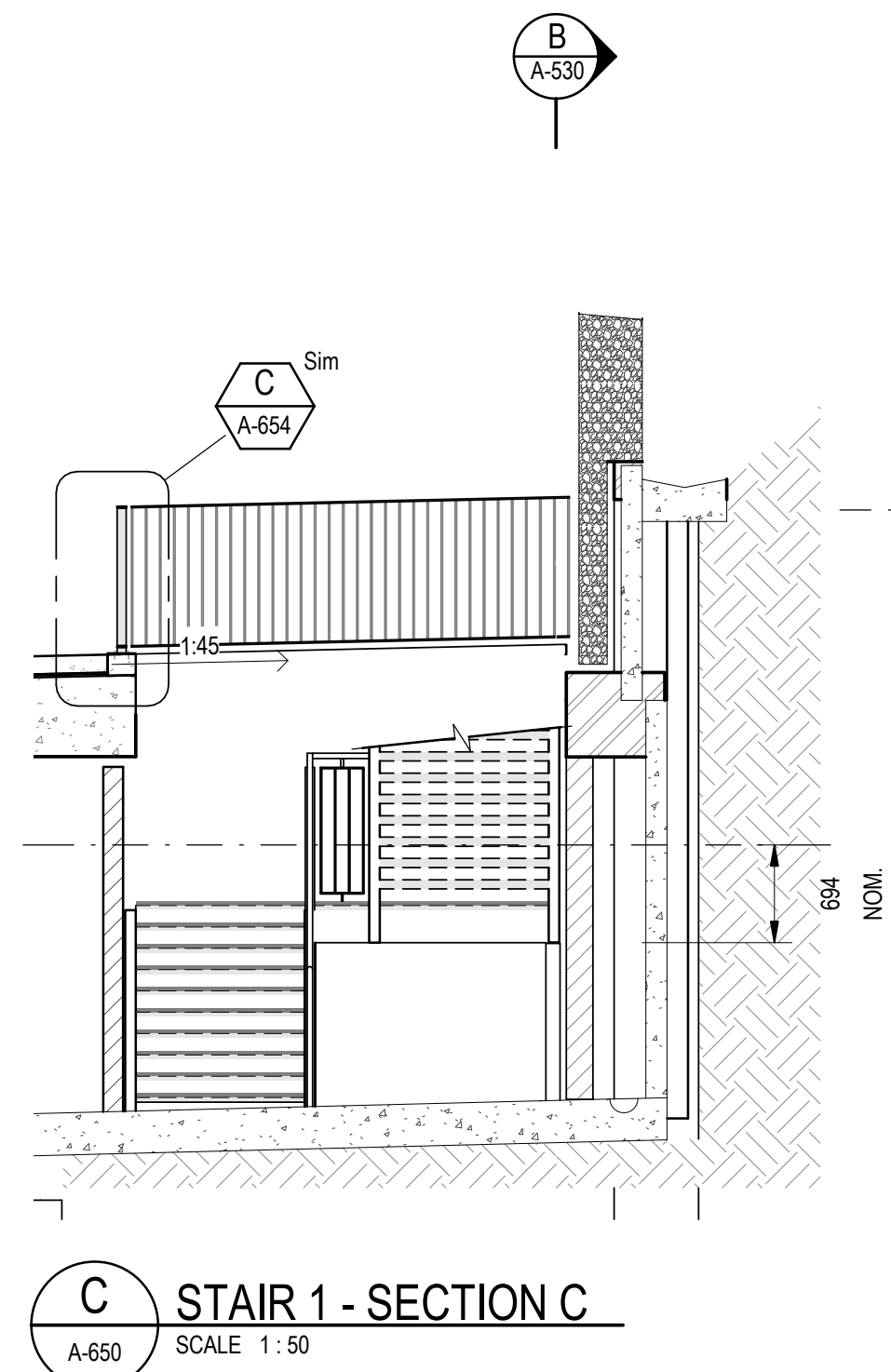
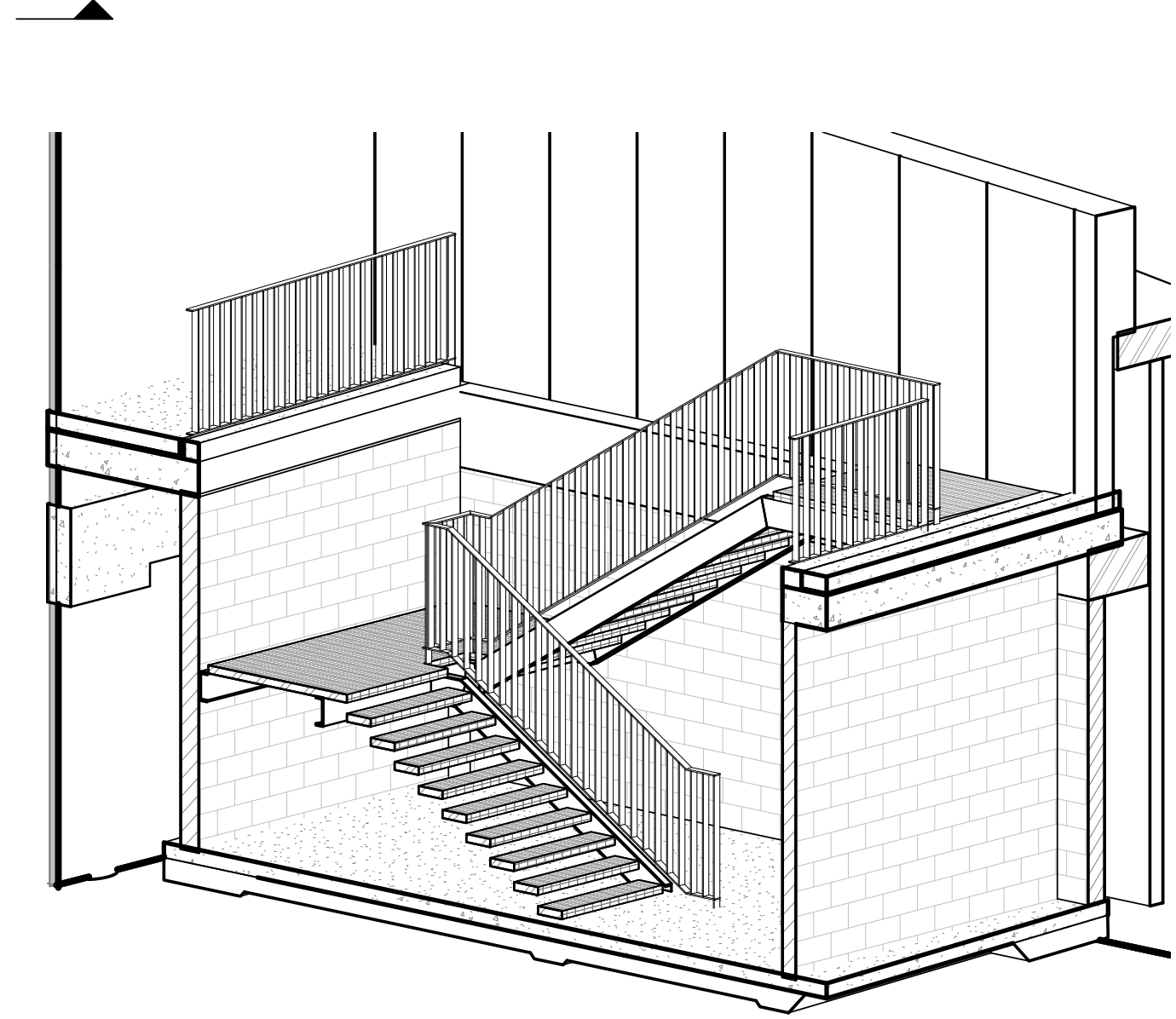
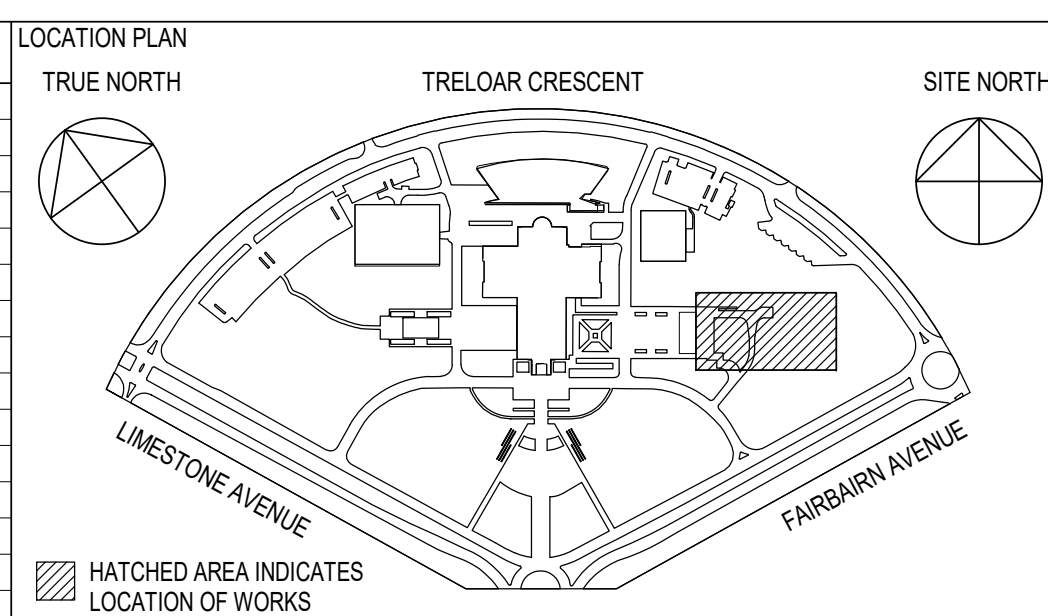
[illegible]

CLIENT
AUSTRALIAN WAR MEMORIAL
20 TRELOAR CRESCENT
CAMPBELL ACT 2612

BLOCK 3 SECTION 39
CAMPBELL ACT

NOTES:
ALL DIMENSIONS ARE IN MILLIMETRES
LEVELS ARE IN METRES
DO NOT SCALE OFF DRAWING
USE FIGURED DIMENSIONS ONLY
CHECK DIMENSIONS ON SITE

SCALEBAR: 0 500 1000 1500 2000 2500 mm
SCALE 1:50 AT ORIGINAL SIZE



CONSULTANT
GHD CANBERRA
LEVEL 7, 16 MARCUS CLARKE STREET
CANBERRA ACT 2601 AUSTRALIA
GPO BOX 1877 CANBERRA ACT 2601
T: 61 2 6113 3200 F: 61 2 6113 3299
E: cbrmail@ghd.com W: www.ghdwoodhead.com
DRAWING NO. 23-16682-A-650

PROJECT	AWM REDEVELOPMENT PROJECT POPPY'S CARPARK EXTENSION
---------	--



DRAWING TITLE
STAIR 1 DETAILS

DRAWN J. DAVID	CHECKED F. EDIBAM	APPROVED F. EDIBAM	SCALE 1 : 50	SIZE A1
DATE 19.08.19	DATE 19.08.19	DATE 19.08.19		
STATUS			REVISION DATE	
APPROVED FOR CONSTRUCTION			10.10.19	
DISCIPLINE				
ARCHITECTURAL				
DRAWING NO.				REVISION
AWM-0269-AFC-A-650				A

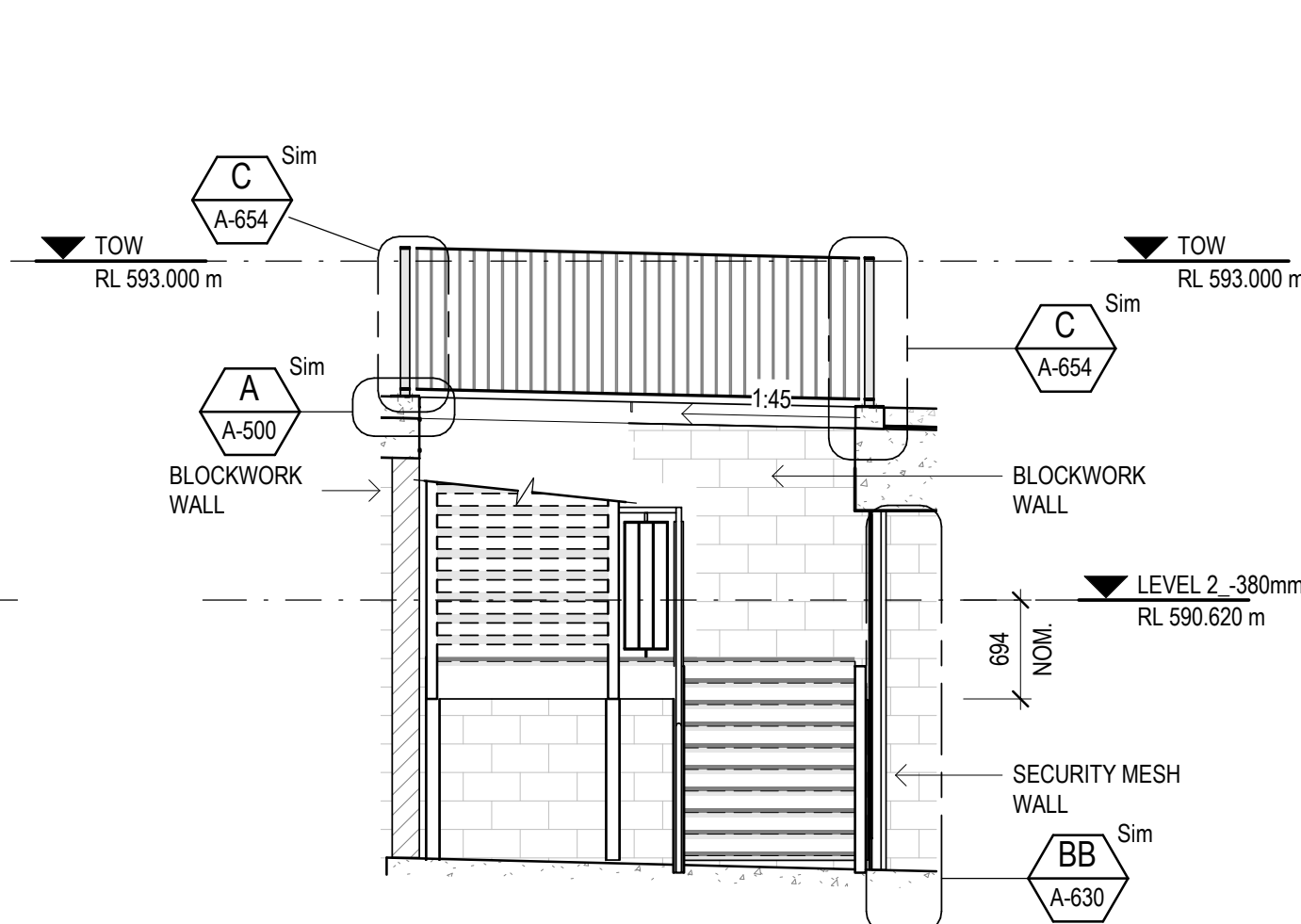
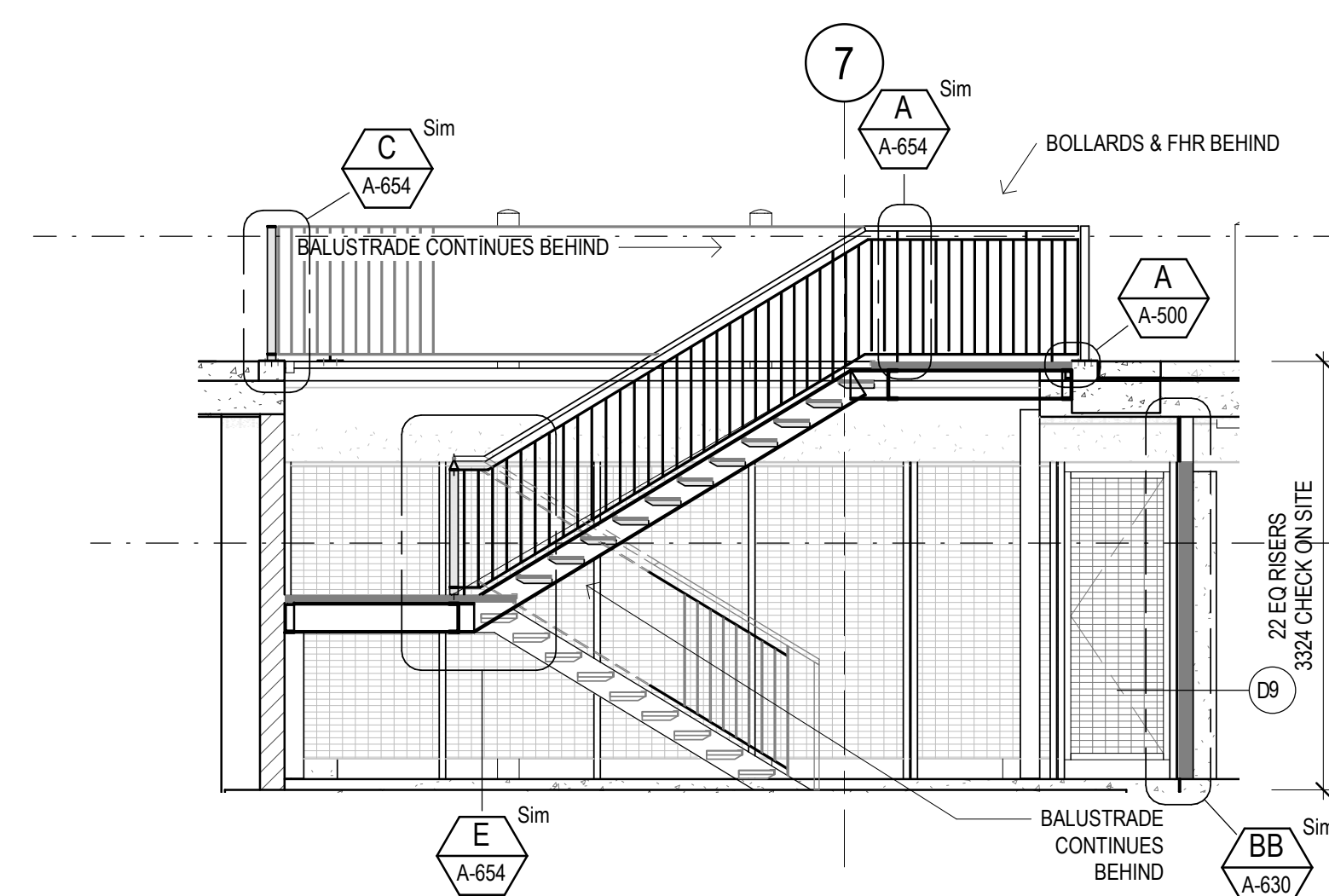
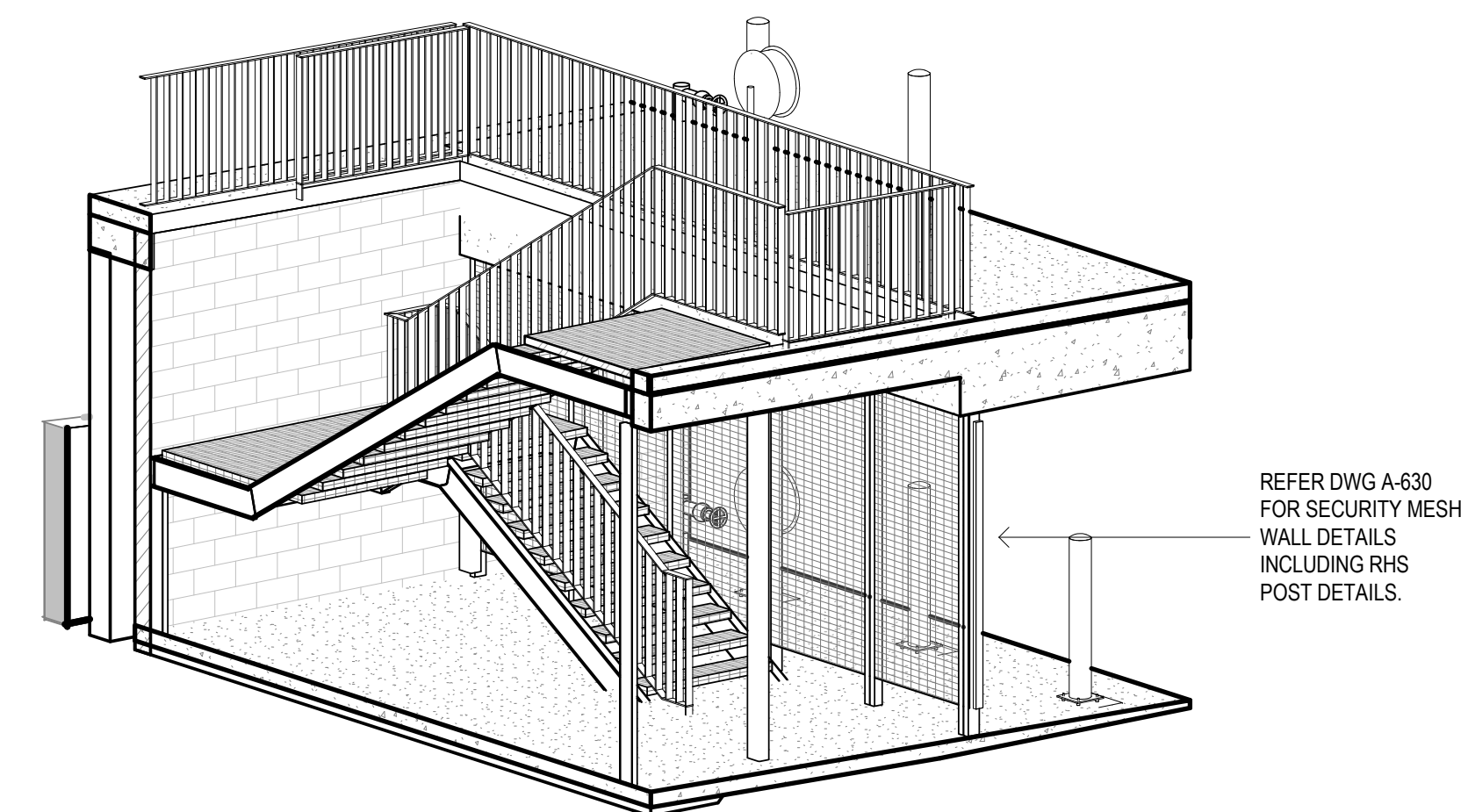
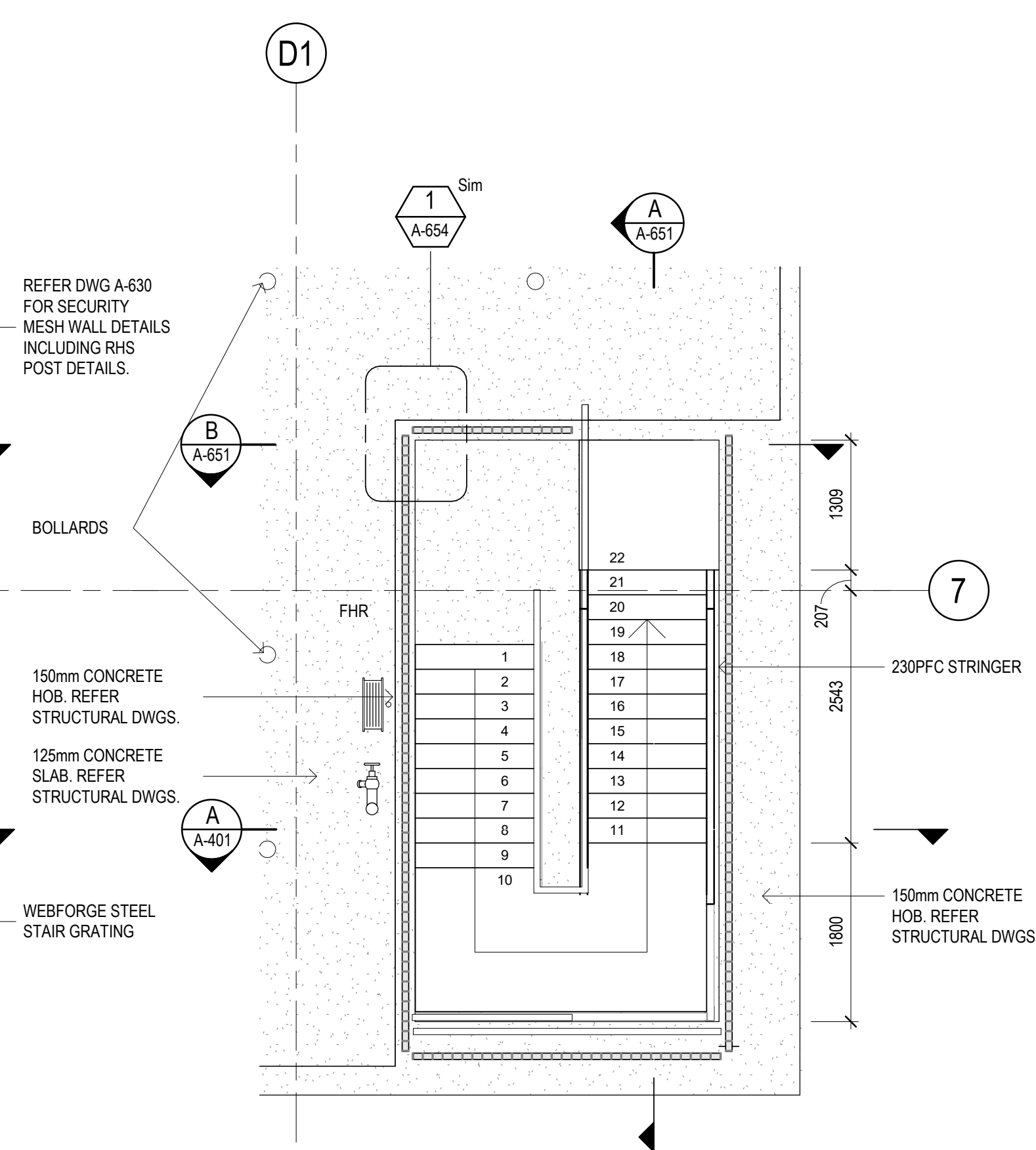
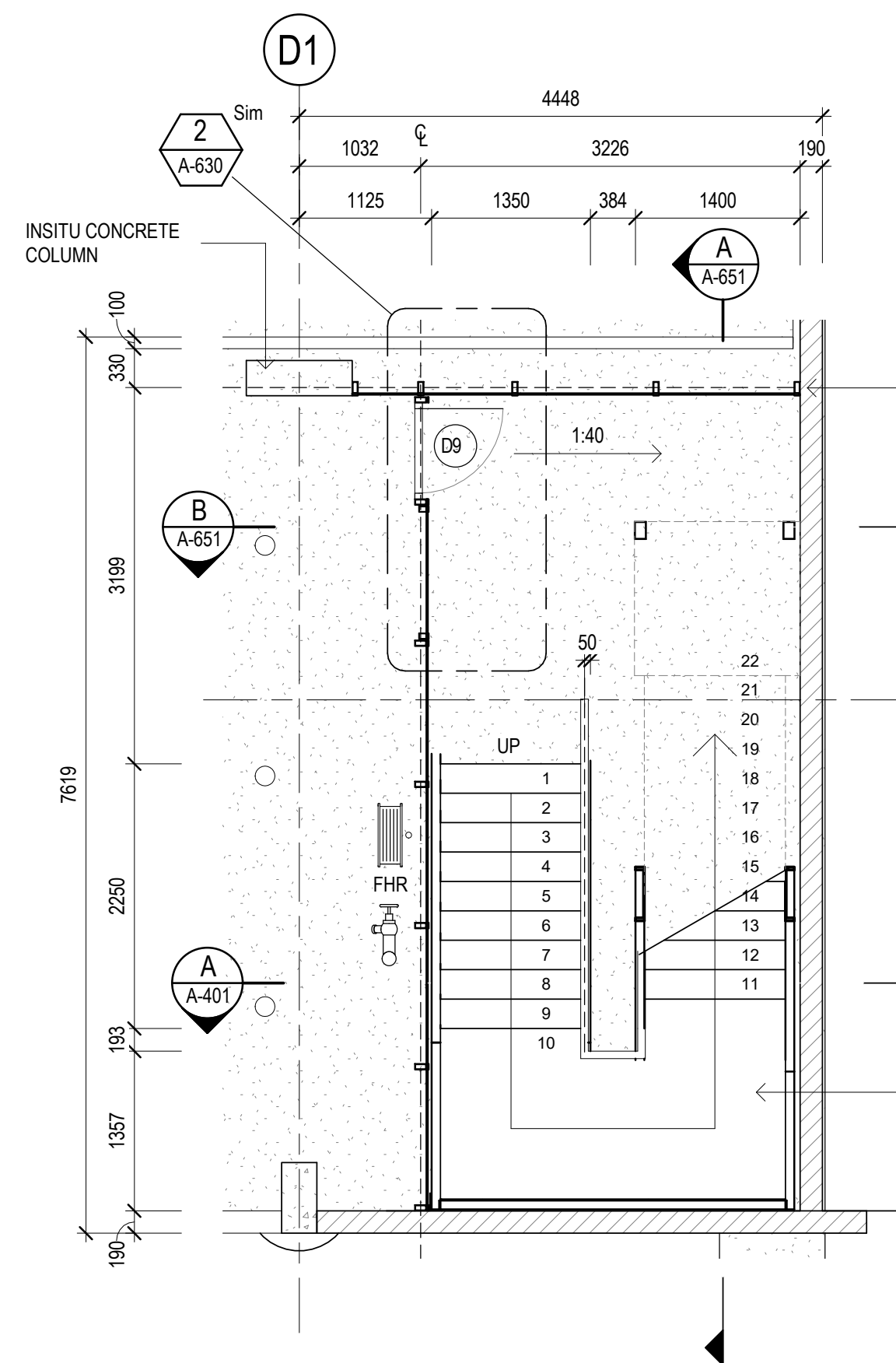
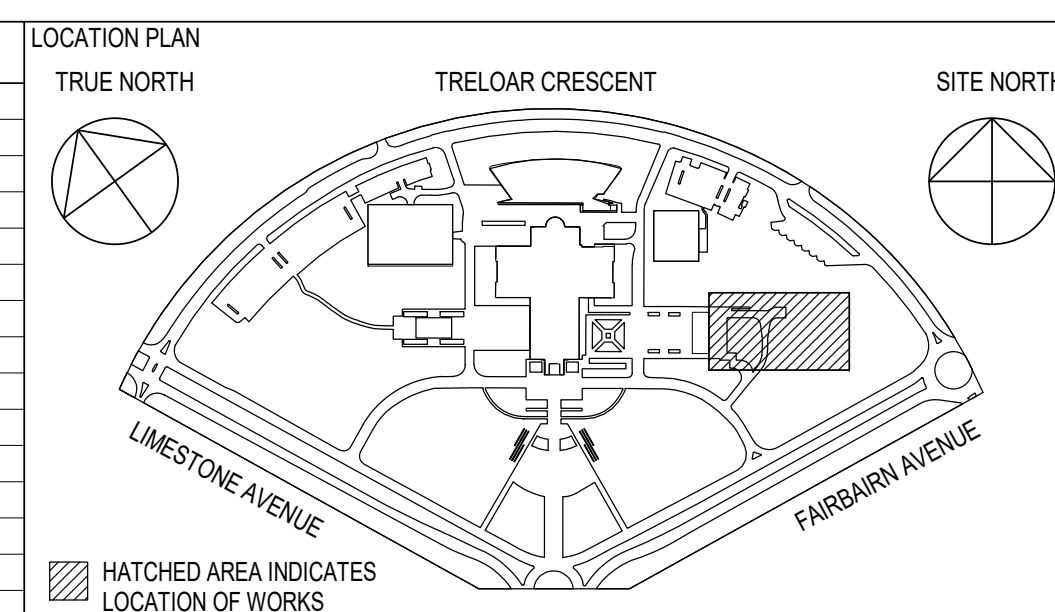
[illegible]

CLIENT	AUSTRALIAN WAR MEMORIAL 20 TRELOAR CRESCENT CAMPBELL ACT 2612
--------	---



BLOCK 3 SECTION 39
CAMPBELL ACT

NOTES:
ALL DIMENSIONS ARE IN MILLIMETRES
LEVELS ARE IN METRES
DO NOT SCALE OFF DRAWING
USE FIGURED DIMENSIONS ONLY
CHECK DIMENSIONS ON SITE

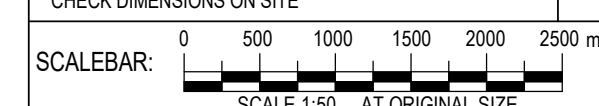

ABBREVIATIONS:

I INFORMATION ONLY - (UNCONTROLLED)

C CONTROLLED ISSUE

P PRELIMINARY

CONSULTANT
GHD CANBERRA
LEVEL 7, 16 MARCUS CLARKE STREET
CANBERRA ACT 2601 AUSTRALIA
GPO BOX 1877 CANBERRA ACT 2601
T: 61 2 6113 3200 F: 61 2 6113 3299
E: cbrmail@ghd.com W: www.ghdwoodhead.com

DRAWING NO. 23-16682-A-651





PROJECT	AWM REDEVELOPMENT PROJECT POPPY'S CARPARK EXTENSION
---------	--

DRAWING TITLE
STAIR 2 DETAILS

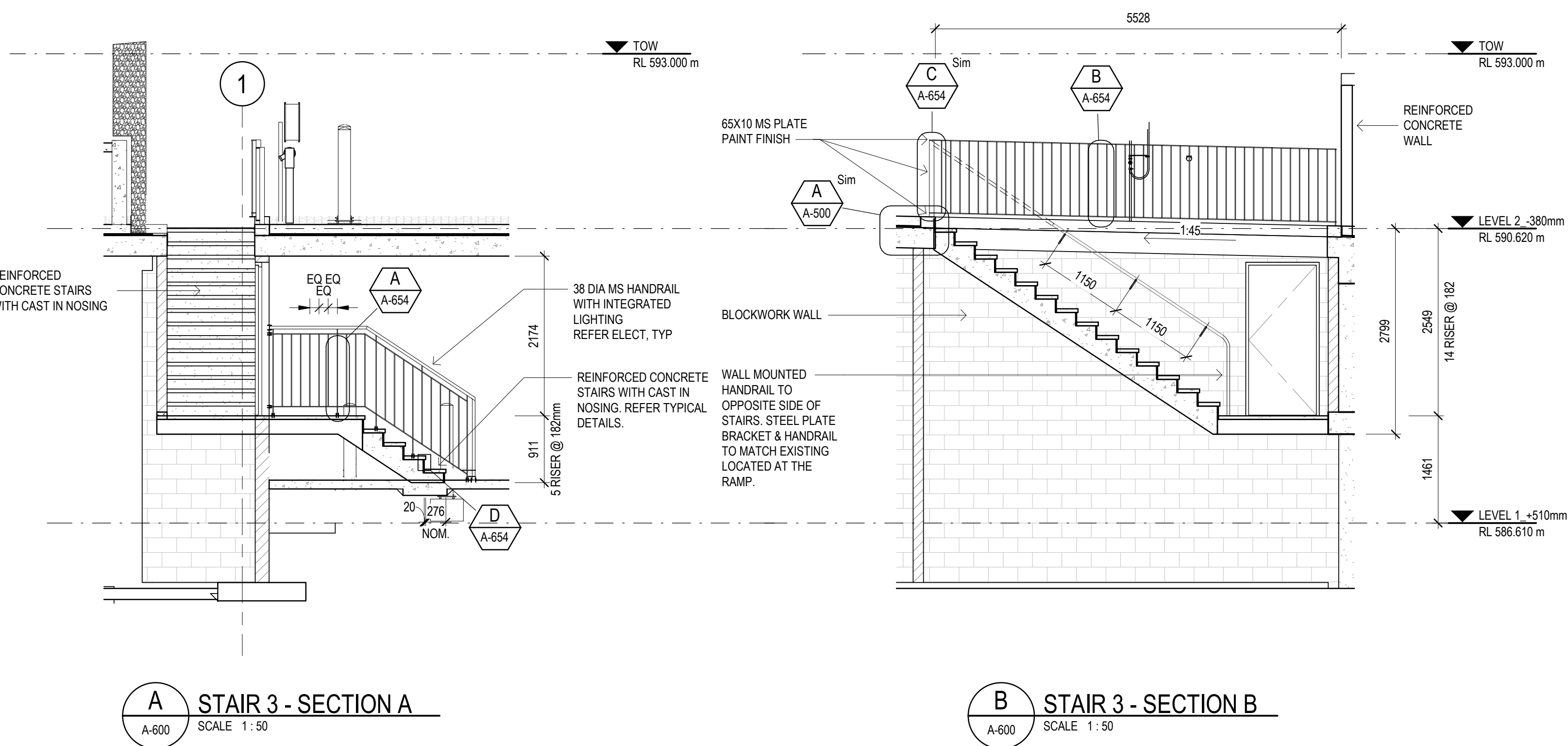
DRAWN J. DAVID	CHECKED F. EDIBAM	APPROVED F. EDIBAM	SCALE 1 : 50	SIZE A1
DATE 19.08.19	DATE 19.08.19	DATE 19.08.19	REVISION DATE	
STATUS APPROVED FOR CONSTRUCTION			10.10.19	
DISCIPLINE ARCHITECTURAL				
DRAWING NO. AWM-0269-AFC-A-651				REVISION A

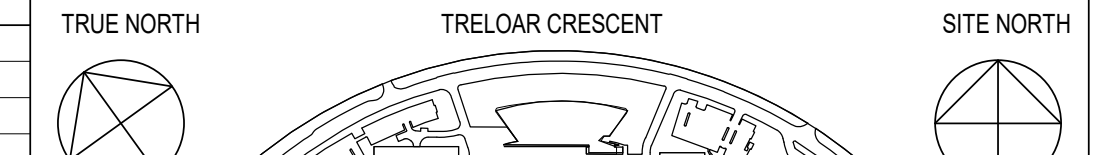

ISSUE	DESCRIPTION	DWG STATUS	DATE	ISSUE	DESCRIPTION	DWG STATUS	DATE	<div>LOCATION PLAN</div> <div><div>TRUE NORTH</div><div>TRELOAR CRESCENT</div><div>SITE NORTH</div><div></div><div>LIMESTONE AVENUE</div><div>FAIRBAIRN AVENUE</div><div><div> HATCHED AREA INDICATES LOCATION OF WORKS</div></div></div>	CLIENT	<div></div> <div>AUSTRALIAN WAR MEMORIAL</div>	CONSULTANT	<div></div>	DRAWING TITLE				
A	APPROVED FOR CONSTRUCTION	AFC	10.10.19						AUSTRALIAN WAR MEMORIAL 20 TRELOAR CRESCENT CAMPBELL ACT 2612		GHD CANBERRA LEVEL 7, 16 MARCUS CLARKE STREET CANBERRA ACT 2601 AUSTRALIA GPO BOX 1877 CANBERRA ACT 2601 T: 61 2 6113 3200 F: 61 2 6113 3299 E: cbrmail@ghd.com W: www.ghdwoodhead.com		STAIR 3 DETAILS				
									BLOCK 3 SECTION 39 CAMPBELL ACT								
									NOTES: ALL DIMENSIONS ARE IN MILLIMETRES LEVELS ARE IN METRES DO NOT SCALE OFF DRAWING USE FIGURED DIMENSIONS ONLY CHECK DIMENSIONS ON SITE		ABBREVIATIONS: I INFORMATION ONLY - (UNCONTROLLED) C CONTROLLED ISSUE P PRELIMINARY		DRAWN J. LUCAS DATE 19.08.19	CHECKED F. EDIBAM DATE 19.08.19	APPROVED F. EDIBAM DATE 19.08.19	SCALE 1 : 50 SIZE A1	
									SCALEBAR: 0 500 1000 1500 2000 2500 mm SCALE 1:50 AT ORIGINAL SIZE				DRAWING NO. 23-16682-A-652			REVISION DATE	
													PROJECT AWM REDEVELOPMENT PROJECT POPPY'S CARPARK EXTENSION			APPROVED FOR CONSTRUCTION	10.10.19
																DISCIPLINE	
																ARCHITECTURAL	
																DRAWING NO. AWM-0269-AFC-A-652	REVISION A

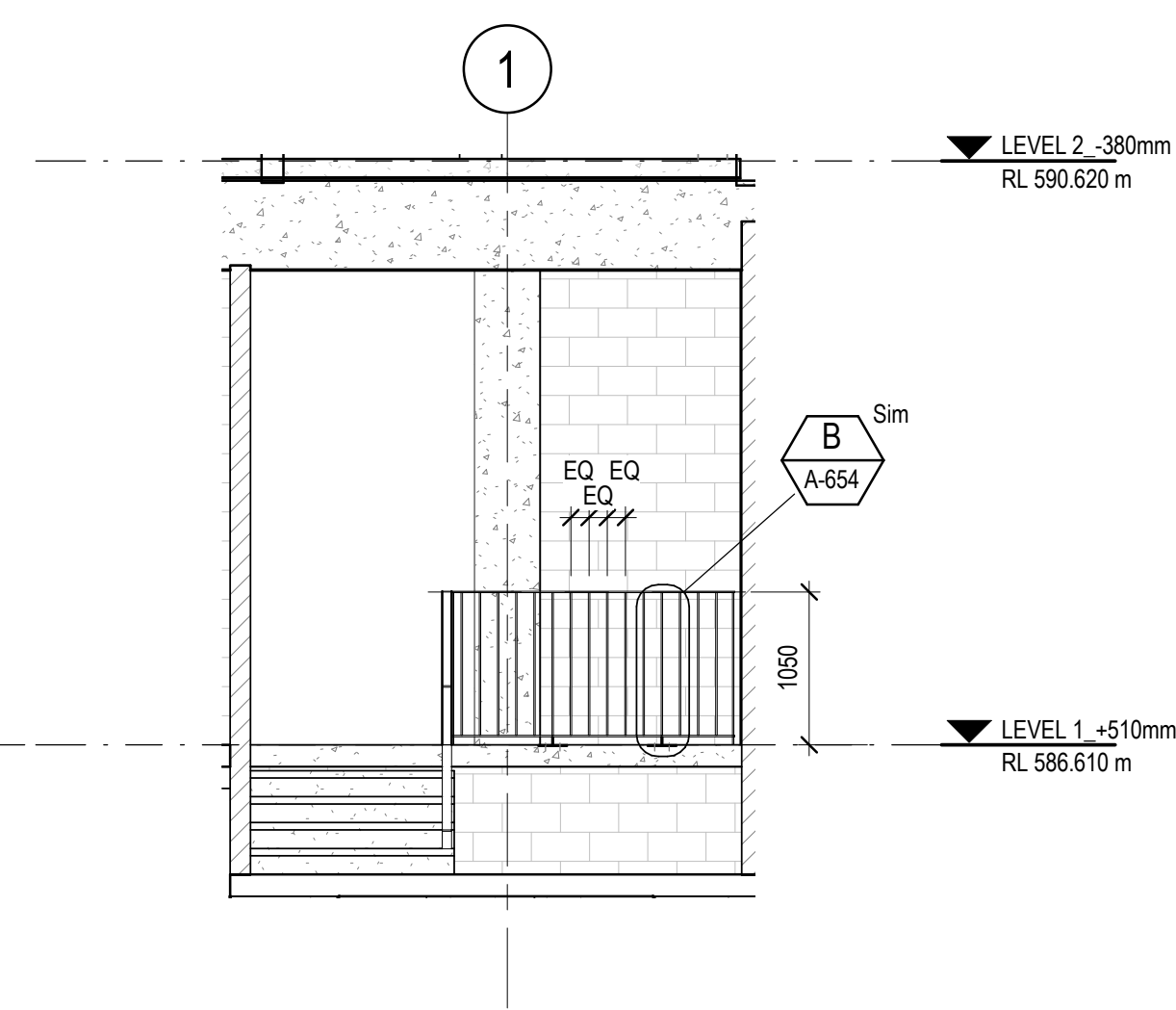
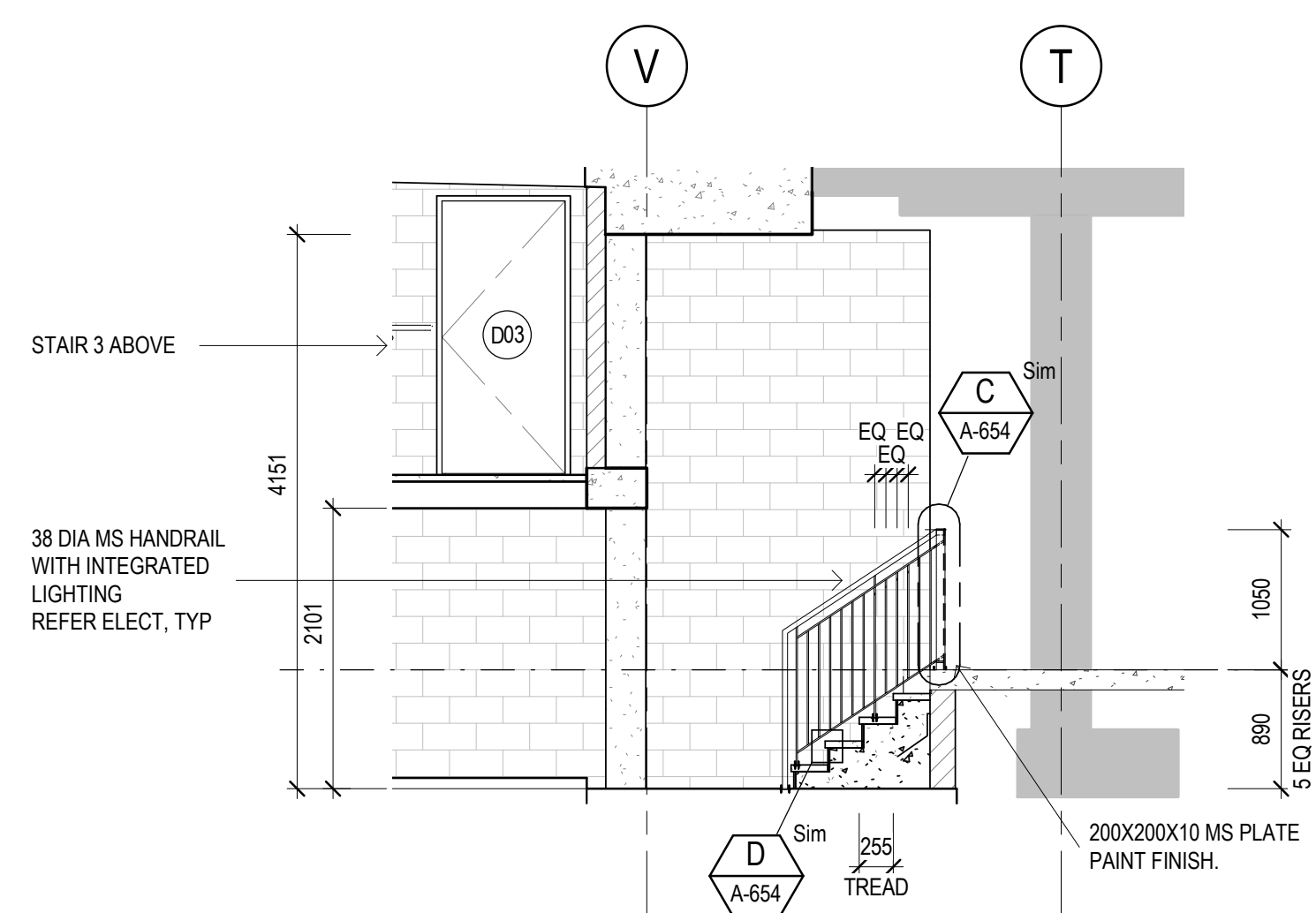
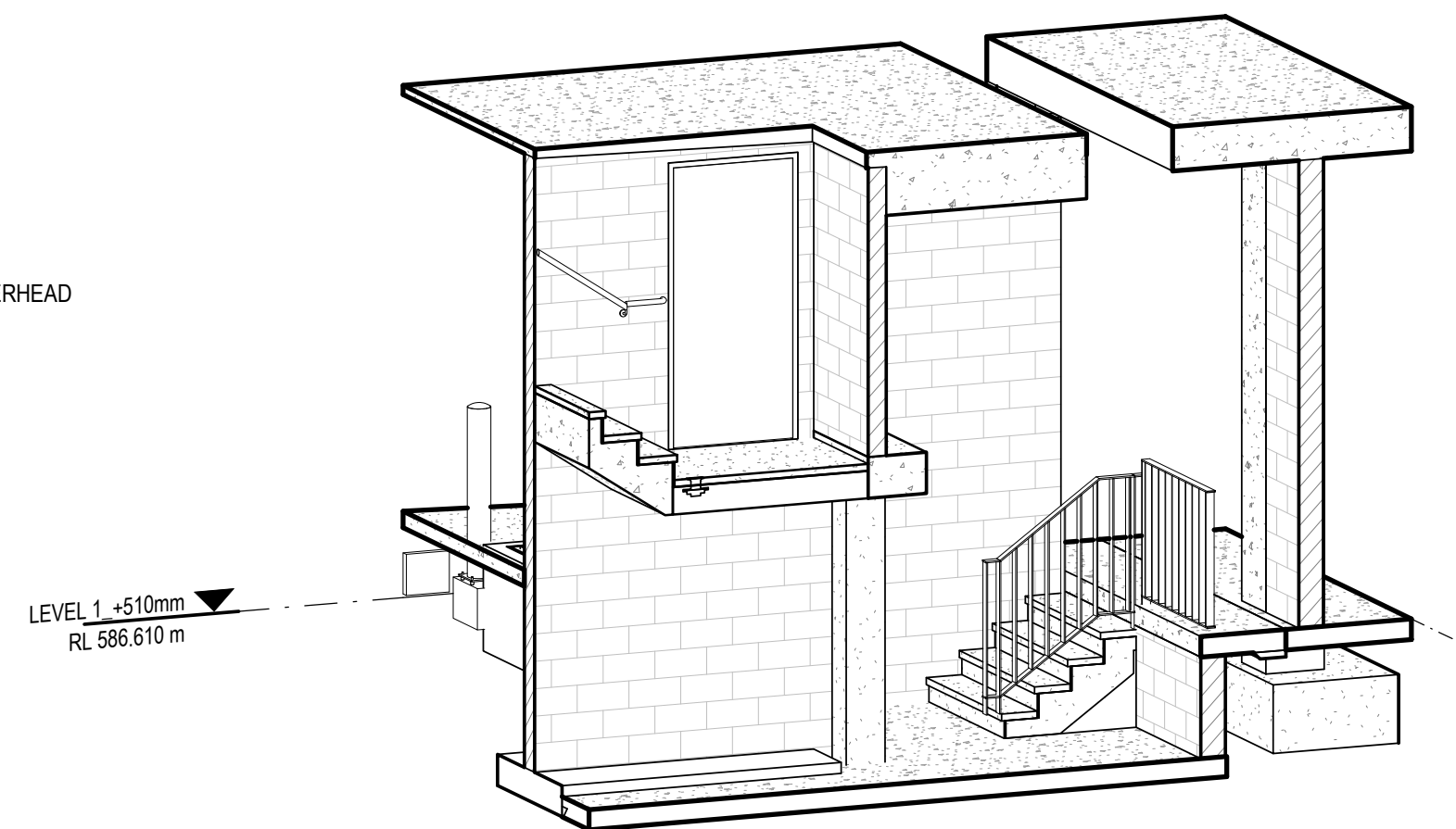
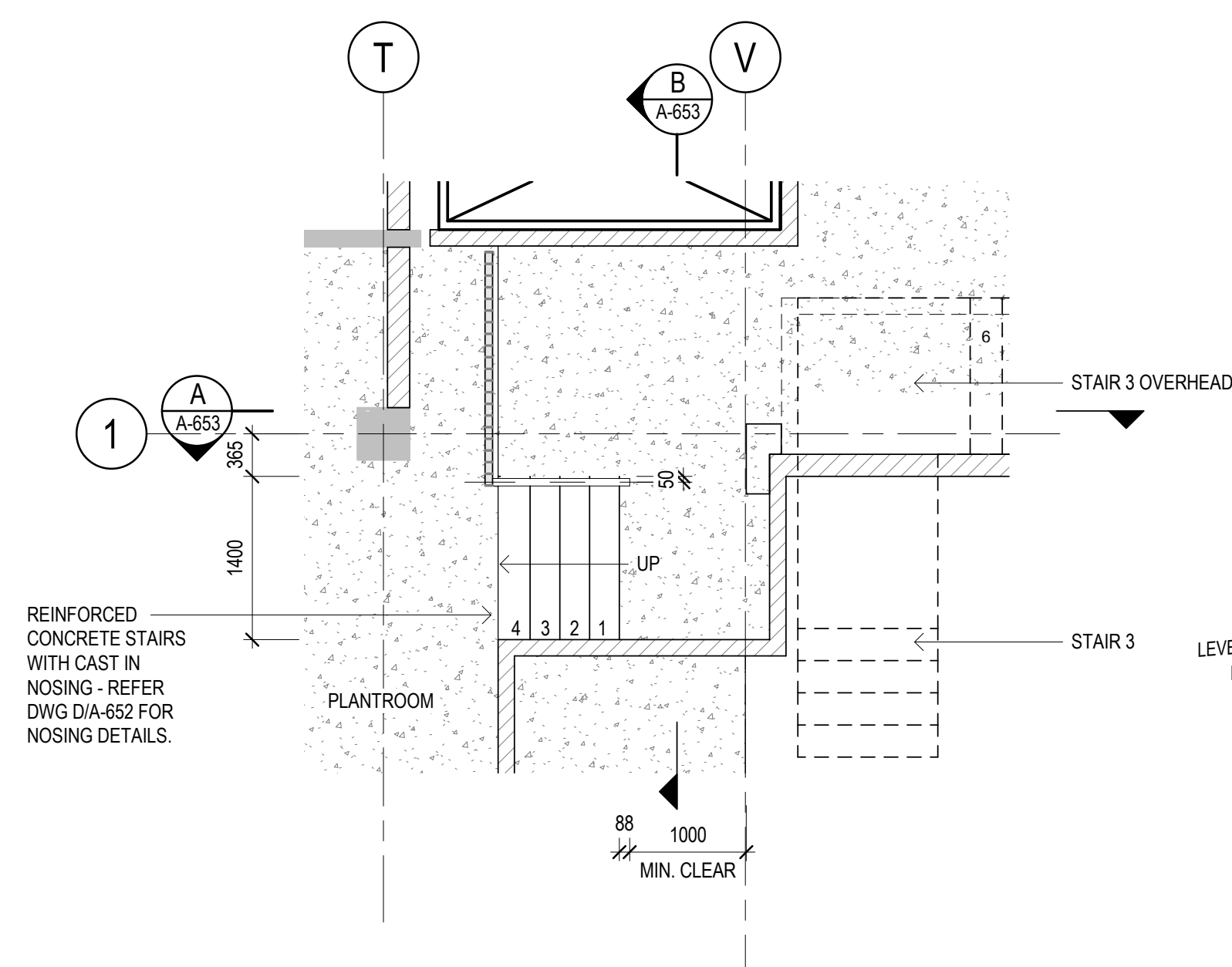
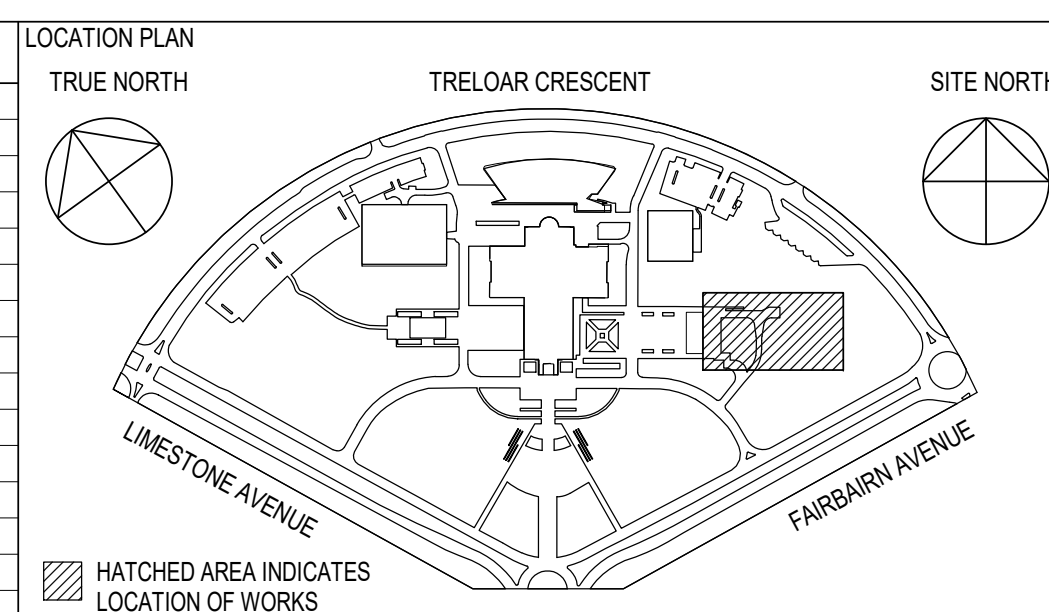
[illegible]

CLIENT	AUSTRALIAN WAR MEMORIAL 20 TRELOAR CRESCENT CAMPBELL ACT 2612
--------	---



BLOCK 3 SECTION 39
CAMPBELL ACT

NOTES:
ALL DIMENSIONS ARE IN MILLIMETRES
LEVELS ARE IN METRES
DO NOT SCALE OFF DRAWING
USE FIGURED DIMENSIONS ONLY
CHECK DIMENSIONS ON SITE

ABBREVIATIONS:

I INFORMATION ONLY - (UNCONTROLLED)

C CONTROLLED ISSUE

P PRELIMINARY

SCALEBAR: 0 500 1000 1500 2000 2500 m
SCALE 1:50 AT ORIGINAL SIZE

CONSULTANT
GHD CANBERRA
LEVEL 7, 16 MARCUS CLARKE STREET
CANBERRA ACT 2601 AUSTRALIA
GPO BOX 1877 CANBERRA ACT 2601
T: 61 2 6113 3200 F: 61 2 6113 3299
E: cbrrmail@ghd.com W: www.ghdwoodhead.com

DRAWING NO. 23-16682-A-653



PROJECT	AWM REDEVELOPMENT PROJECT POPPY'S CARPARK EXTENSION
---------	--

DRAWING TITLE
STAIR 4 DETAILS

DRAWN J. LUCAS	CHECKED F. EDIBAM	APPROVED F. EDIBAM	SCALE 1 : 50	SIZE A1
DATE 19.08.19	DATE 19.08.19	DATE 19.08.19	REVISION DATE	
STATUS APPROVED FOR CONSTRUCTION			10.10.19	
DISCIPLINE ARCHITECTURAL				
DRAWING NO. AWM-0269-AFC-A-653				REVISION A

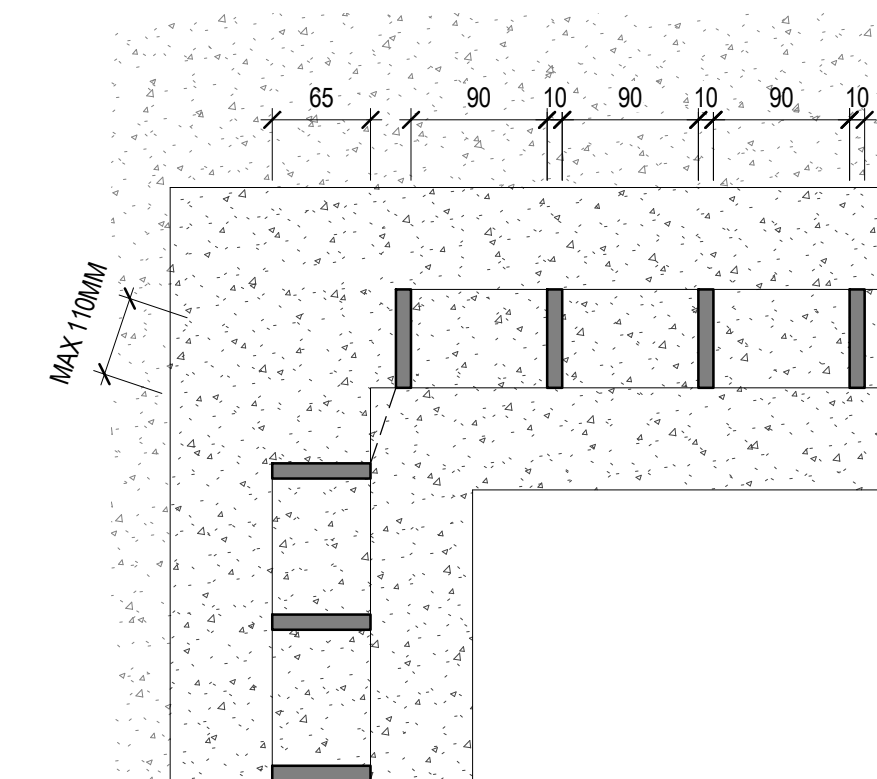
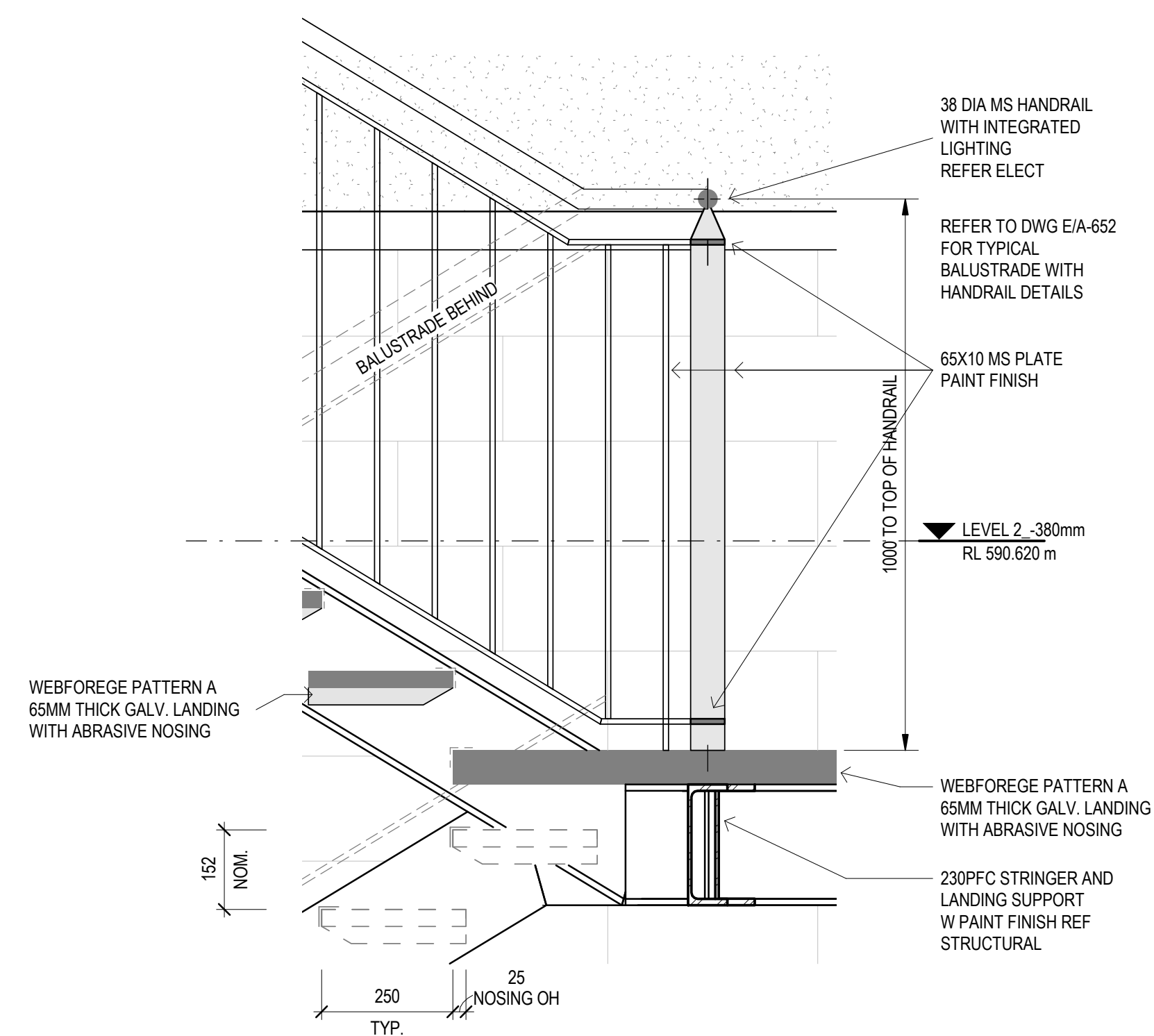
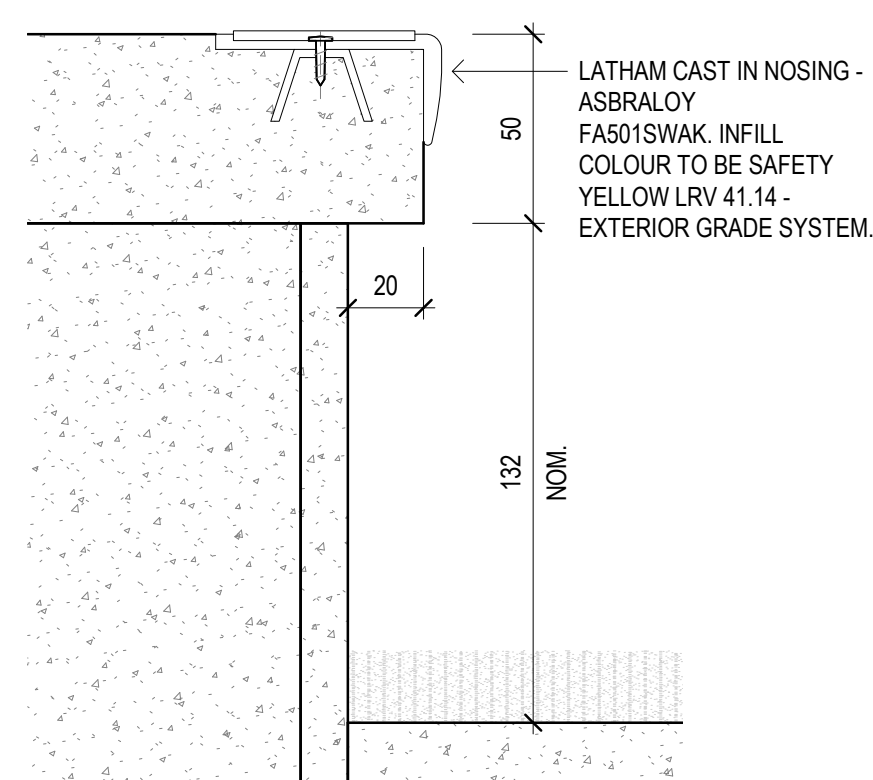
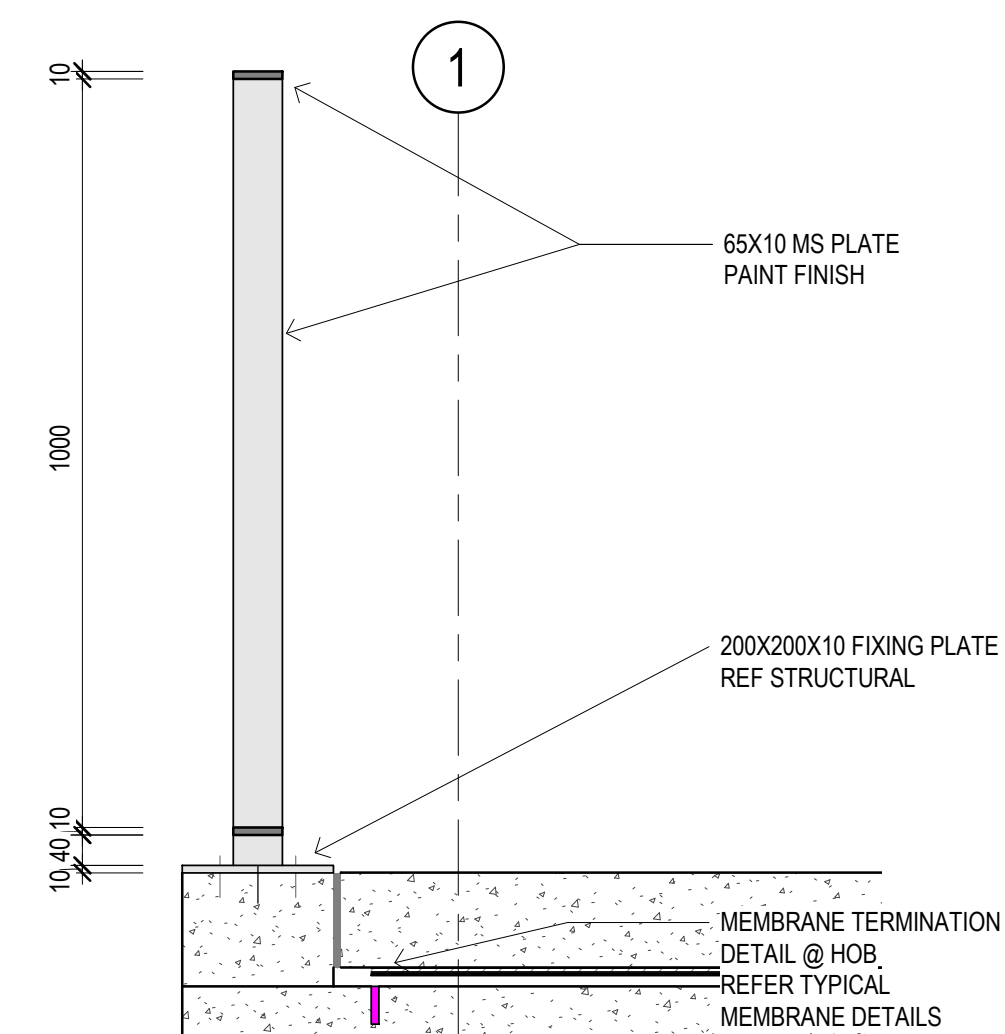
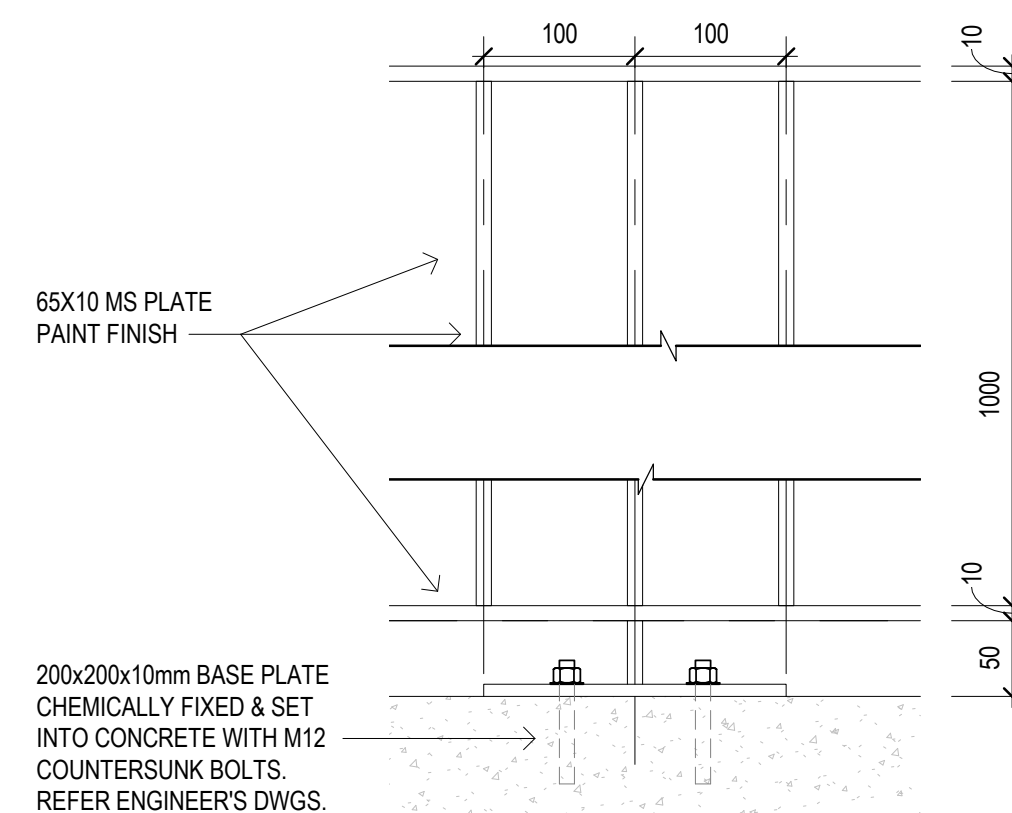
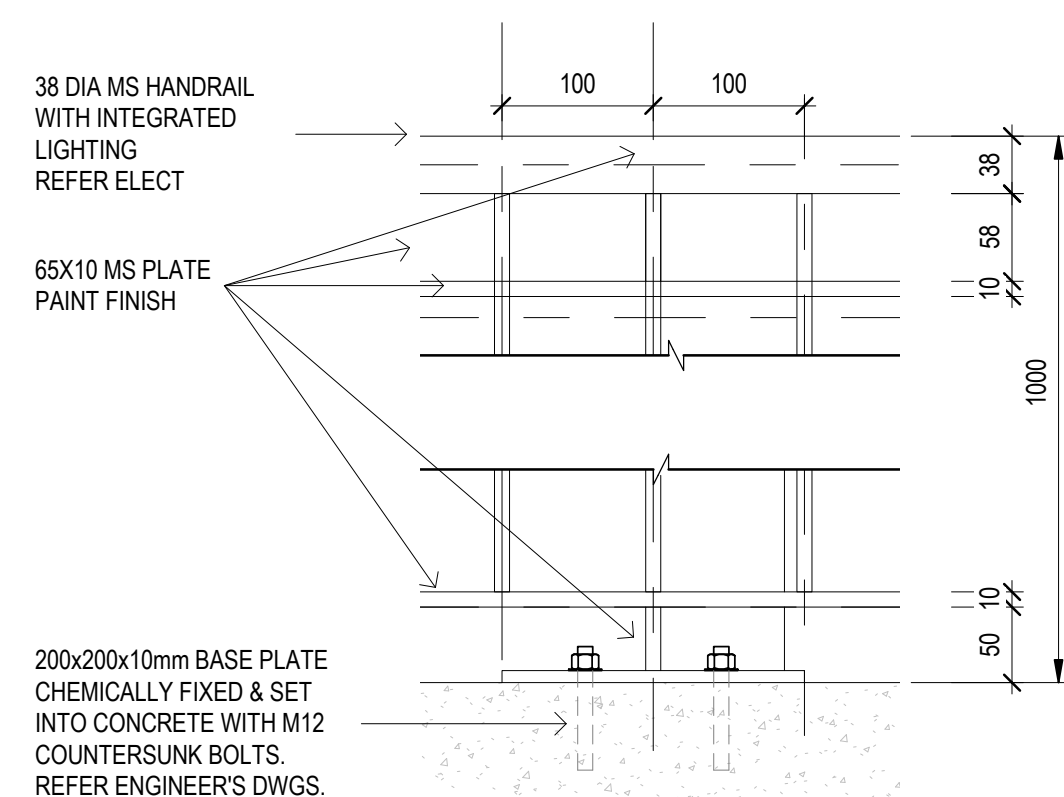
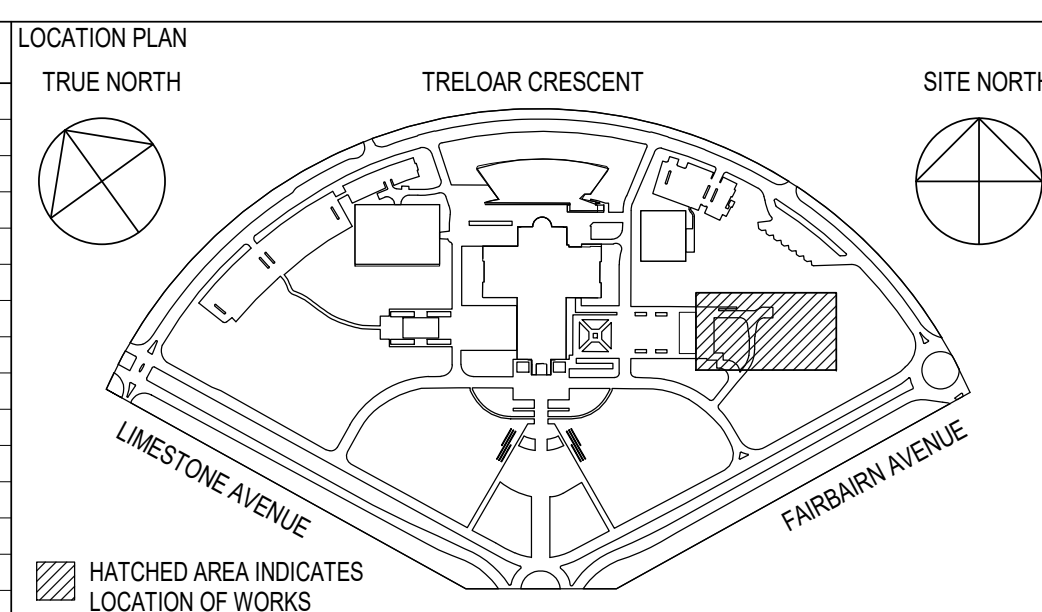
[illegible]

CLIENT	AUSTRALIAN WAR MEMORIAL 20 TRELOAR CRESCENT CAMPBELL ACT 2612
--------	---

BLOCK 3 SECTION 39
CAMPBELL ACT

NOTES:
ALL DIMENSIONS ARE IN MILLIMETRES
LEVELS ARE IN METRES
DO NOT SCALE OFF DRAWING
USE FIGURED DIMENSIONS ONLY
CHECK DIMENSIONS ON SITE

ABBREVIATIONS:

I INFORMATION ONLY - (UNCONTROLLED)

C CONTROLLED ISSUE

P PRELIMINARY



CONSULTANT
GHD CANBERRA
LEVEL 7, 16 MARCUS CLARKE STREET
CANBERRA ACT 2601 AUSTRALIA
GPO BOX 1877 CANBERRA ACT 2601
T: 61 2 6113 3200 F: 61 2 6113 3299
E: cbrrmail@ghd.com W: www.ghdwoodhead.com
DRAWING NO. 23-16682-A-654

PROJECT	AWM REDEVELOPMENT PROJECT POPPY'S CARPARK EXTENSION
---------	--



DRAWING TITLE
TYPICAL STAIR DETAILS

DRAWN J. LUCAS	CHECKED F. EDIBAM	APPROVED F. EDIBAM	SCALE As indicated	SIZE A1
DATE 19.08.19	DATE 19.08.19	DATE 19.08.19	REVISION DATE	
STATUS APPROVED FOR CONSTRUCTION			10.10.19	
DISCIPLINE ARCHITECTURAL				
DRAWING NO. AWM-0269-AFC-A-654				REVISION A

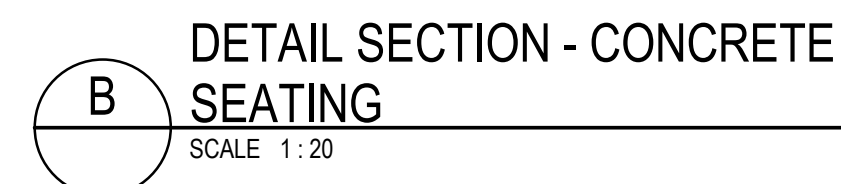
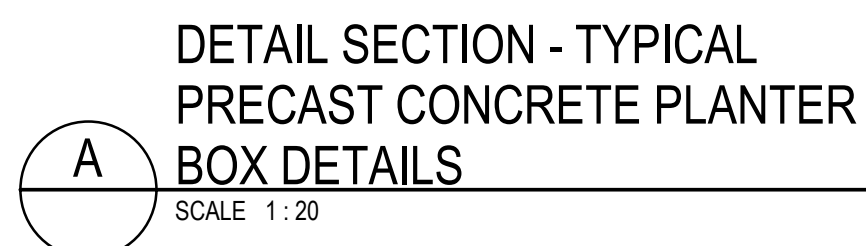

LOCATION PLAN

TRUE NORTH

TRELOAR CRESCENT

SITE NORTH

LIMESTONE AVENUE

FAIRBAIRN AVENUE

HATCHED AREA INDICATES LOCATION OF WORKS

SCALEBAR: 0 3 6 9 12 15 m
SCALE 1:300 AT ORIGINAL SIZE

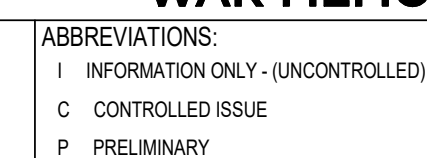

PROJECT	AWM REDEVELOPMENT PROJECT POPPY'S CARPARK EXTENSION
---------	--



DRAWN J. DAVID	CHECKED F. EDIBAM	APPROVED F. EDIBAM	SCALE As indicated	SIZE A1
DATE 19.08.19	DATE 19.08.19	DATE 19.08.19		
STATUS			REVISION DATE	
APPROVED FOR CONSTRUCTION			10.10.19	
DISCIPLINE				
ARCHITECTURAL				
DRAWING NO.			REVISION	
AWM-0269-AFC-A-660			A	

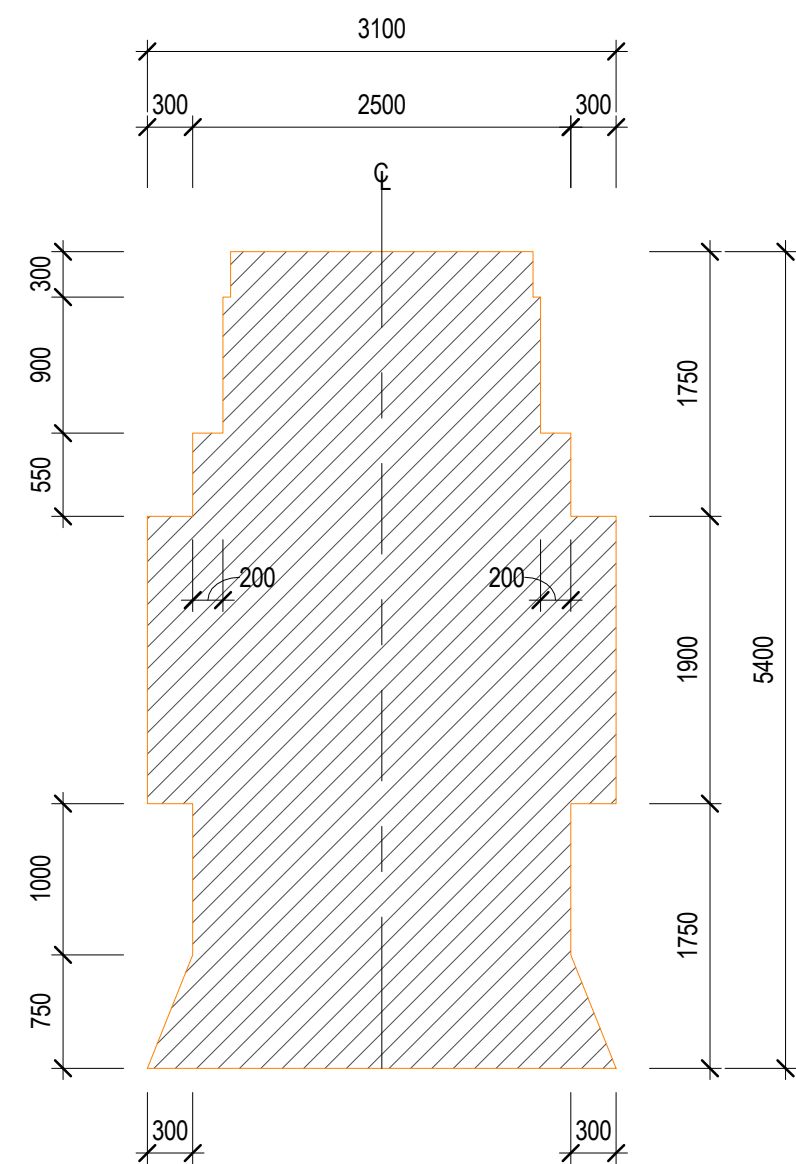

COMPLIANT TO AS/NZS 2890.1 : 2004

PARKING ENVELOPE

SCALE 1 : 50

TYPICAL PARKING DIMENSION

SCALE 1 : 50

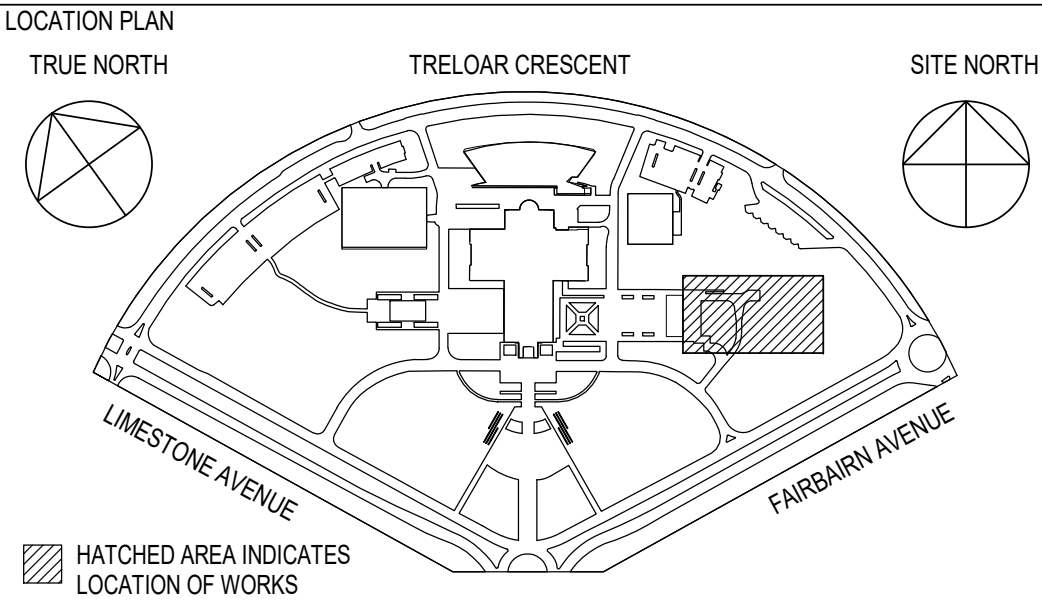
[illegible]

CLIENT
AUSTRALIAN WAR MEMORIAL
20 TRELOAR CRESCENT
CAMPBELL ACT 2612

BLOCK 3 SECTION 39
CAMPBELL ACT

NOTES:
ALL DIMENSIONS ARE IN MILLIMETRES
LEVELS ARE IN METRES
DO NOT SCALE OFF DRAWING
USE FIGURED DIMENSIONS ONLY
CHECK DIMENSIONS ON SITE

SCALEBAR:  SCALE 1:50 AT ORIGINAL SIZE



ABBREVIATIONS:

I INFORMATION ONLY - (UNCONTROLLED)

C CONTROLLED ISSUE

P PRELIMINARY

CONSULTANT
GHD CANBERRA
LEVEL 7, 16 MARCUS CLARKE STREET
CANBERRA ACT 2601 AUSTRALIA
GPO BOX 1877 CANBERRA ACT 2601
T: 61 2 6113 3200 F: 61 2 6113 3299
E: cbrmail@ghd.com W: www.ghdwoodhead.com
DRAWING NO. 23-16682-A-700

PROJECT
AWM REDEVELOPMENT PROJECT
POPPY'S CARPARK EXTENSION







DRAWING TITLE
TYPICAL PARKING LAYOUT

DRAWN J. DAVID	CHECKED F. EDIBAM	APPROVED F. EDIBAM	SCALE 1 : 50	SIZE A1
DATE 19.08.19	DATE 19.08.19	DATE 19.08.19		
STATUS APPROVED FOR CONSTRUCTION			REVISION DATE 10.10.19	
DISCIPLINE ARCHITECTURAL				
DRAWING NO. AWM-0269-AFC-A-700				REVISION A

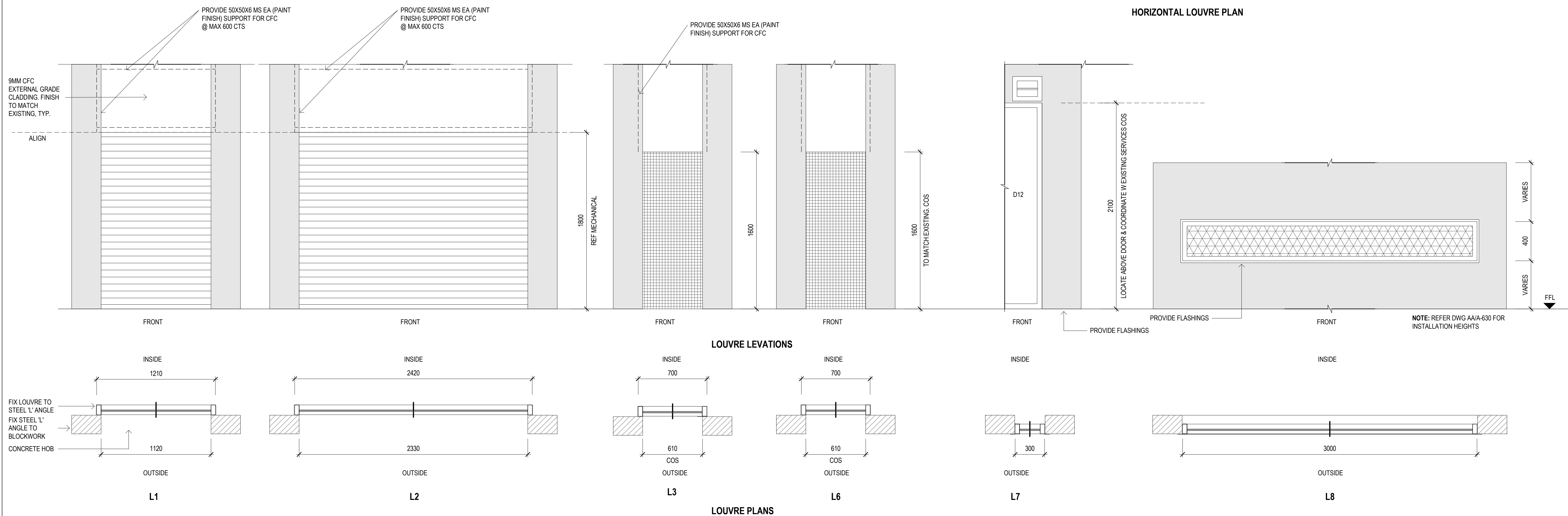
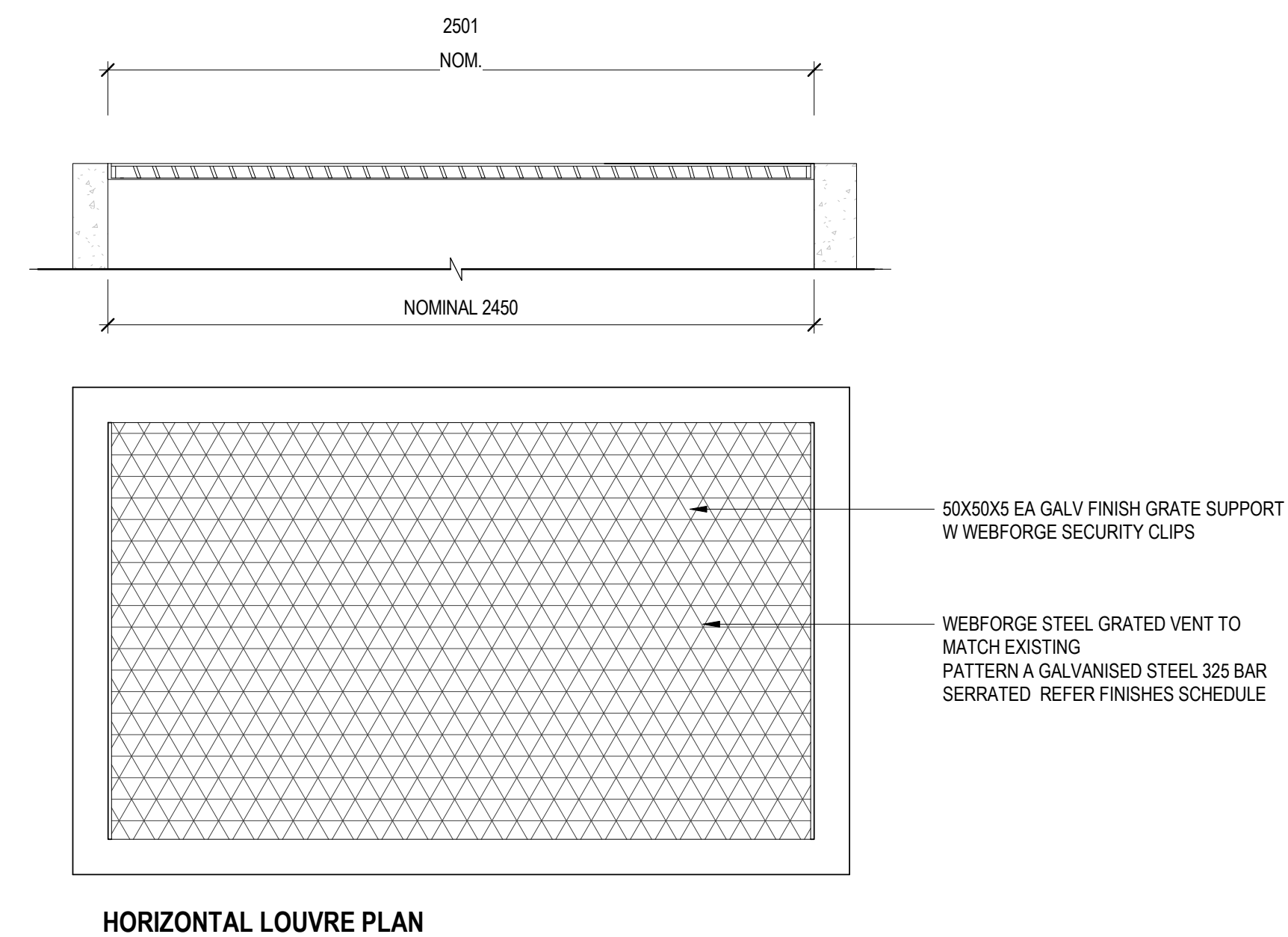
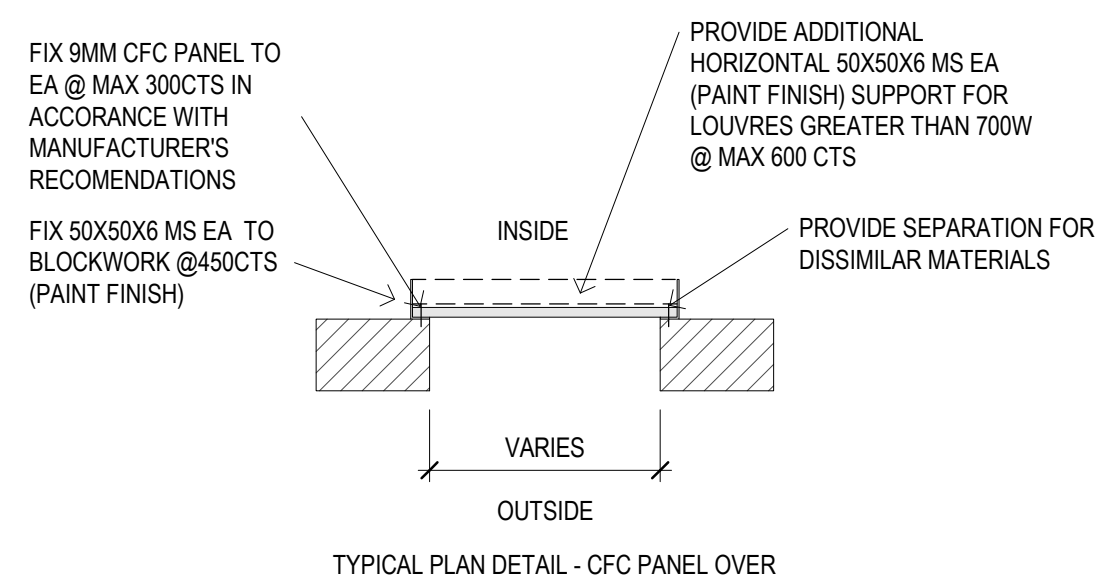
DRAWN J. DAVID	CHECKED F. EDIBAM	APPROVED F. EDIBAM	SCALE As indicated	SIZE A1
DATE 19.08.19	DATE 19.08.19	DATE 19.08.19	REVISION DATE	
STATUS				
APPROVED FOR CONSTRUCTION			10.10.19	
DISCIPLINE				
ARCHITECTURAL				
DRAWING NO.				REVISION
AWM-0269-AFC-A-801				A

LOUVRE SCHEDULE				
LOUVER NO.	MECH CODE.	DESCRIPTION	HEIGHT (mm)	WIDTH (mm)
1	S/A	ALUMINIUM FRAMED LOUVRE EQ TO HOLLYOAK OHL45 REFER MECH	1800	1210
2	EA	ALUMINIUM FRAMED LOUVRE EQ TO HOLLYOAK OHL45 REFER MECH	1800	2420
3	E2-2000	ALUMINIUM FRAMED EGG CRATE GRILLE TO MATCH EXISTING. REFER MECH DWGS FOR SPECS.	1600	700
6	E1-580	ALUMINIUM FRAMED EGG CRATE GRILLE TO MATCH EXISTING. REFER MECH DWGS FOR SPECS.	1600	700
7	EA-350	ALUMINIUM FRAMED LOUVRE EQ TO HOLLYOAK OHL45 REFER MECH	250	300
8	EA-2000	WEBFORGE STEEL GRATED VENT TO MATCH EXISTING. REFER MECH DWGS FOR SPECS.	400	3000
EX			1600	

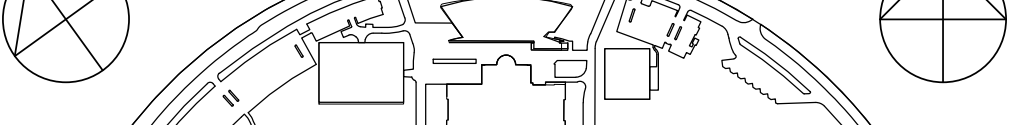

ISSUE	DESCRIPTION	DWG STATUS	DATE	ISSUE	DESCRIPTION	DWG STATUS	DATE	LOCATION PLAN	CLIENT	CONSULTANT	DRAWING TITLE
A	APPROVED FOR CONSTRUCTION	AFC	10.10.19					TRUE NORTH  TRELOAR CRESCENT  SITE NORTH  LIMESTONE AVENUE FAIRBAIRN AVENUE 	20 AUSTRALIAN WAR MEMORIAL 20 TRELOAR CRESCENT CAMPBELL ACT 2612 AUSTRALIAN WAR MEMORIAL	GHD CANBERRA LEVEL 7, 16 MARCUS CLARKE STREET CANBERRA ACT 2601 AUSTRALIA GPO BOX 1877 CANBERRA ACT 2601 T: 61 2 6113 3200 F: 61 2 6113 3299 E: cbrmail@ghd.com W: www.ghdwoodhead.com DRAWING NO. 23-16682-A-805	LOUVRE SCHEDULE
									NOTES: ALL DIMENSIONS ARE IN MILLIMETRES LEVELS ARE IN METRES DO NOT SCALE OFF DRAWING USE FIGURED DIMENSIONS ONLY CHECK DIMENSIONS ON SITE	ABBREVIATIONS: I INFORMATION ONLY - (UNCONTROLLED) C CONTROLLED ISSUE P PRELIMINARY	DRAWN J. DAVID CHECKED F. EDIBAM APPROVED F. EDIBAM DATE 19.08.19 DATE 19.08.19 DATE 19.08.19 SCALE 1 : 20 SIZE A1
										PROJECT AWM REDEVELOPMENT PROJECT POPPY'S CARPARK EXTENSION	APPROVED FOR CONSTRUCTION 10.10.19
										DISCIPLINE ARCHITECTURAL	REVISION A
										DRAWING NO. AWM-0269-AFC-A-805	

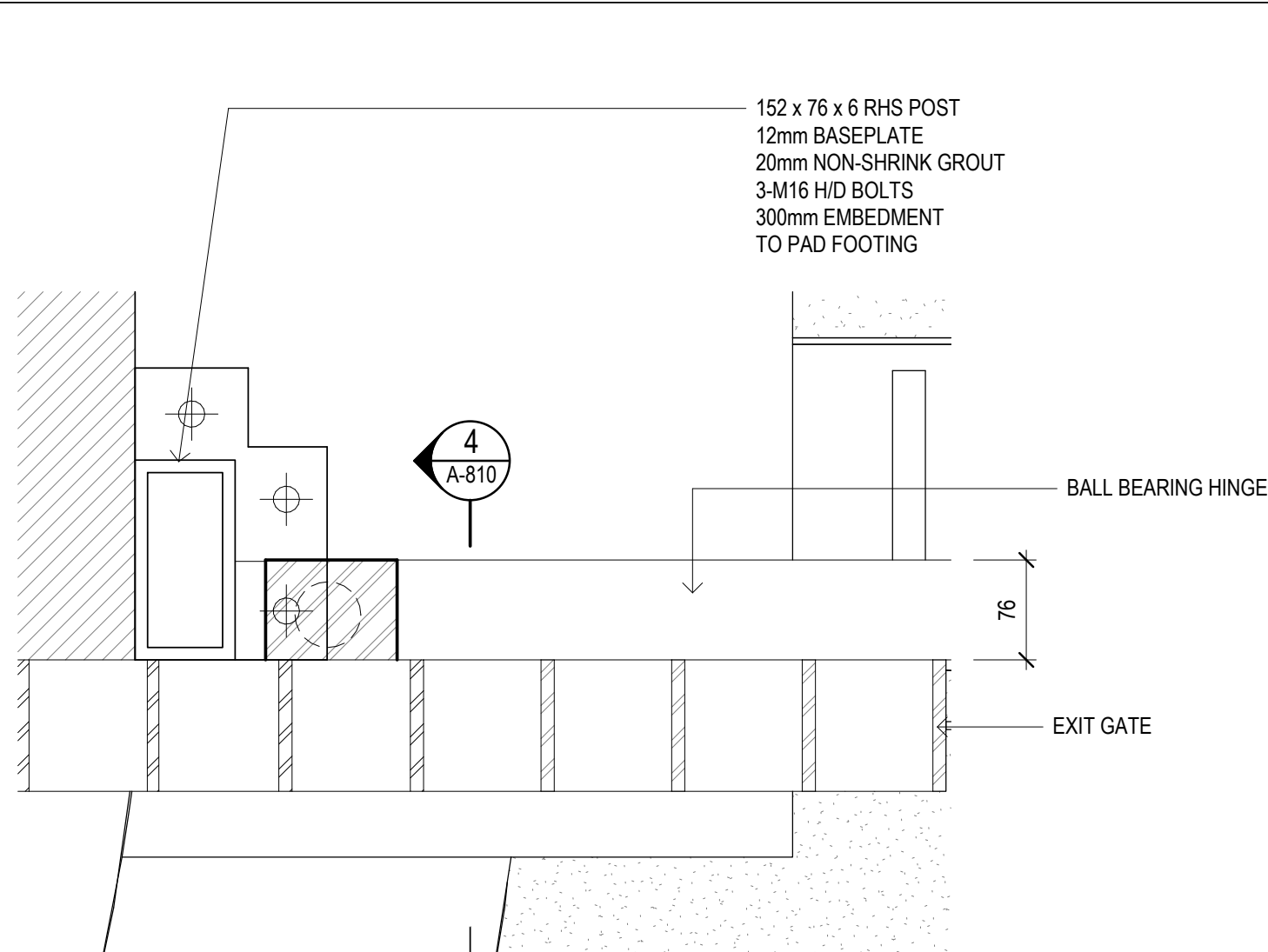

5
A-810

LEVEL 2 -380mm
RL 590.620 m

525

40

2400
EXIT DOOR HEIGHT

DOOR FRAME FULLY WELDED
102x76x6 RHS

300

FIXED METAL BLADE

40 CUT

HDG ADJ BALL BEARING HINGE WELDED IN TO SHS POST

DOOR METAL BLADE

102x76x6 RHS FULLY WELDED

FIN FLOOR

100

STRUCTURAL SLAB

100x10 EA
2-M16 CHEMICAL ANCHORS
150mm MIN. EMBEDMENT

152x76x6 GALV.
STEEL COLUMN
12mm CAPPING PLATE
12mm CLEAT PLATE
40mm VERTICAL SLOTS
2-M20 BOLTS

40

HDG ADJ. BALL BEARING
HINGE WELDED IN TO
SHS POST

102x76x6 RHS FULLY
WELDED

EXIT GATE

5
A-810

DETAIL 2 - SECTION
SCALE 1:5

LOCATION PLAN

TRUE NORTH

TRELOAR CRESCENT

SITE NORTH

LIMESTONE AVENUE

FAIRBAIRN AVENUE

HATCHED AREA INDICATES LOCATION OF WORKS



**AUSTRALIAN
WAR MEMORIAL**

ABBREVIATIONS:
I INFORMATION ONLY - (UNCONTROLLED)
C CONTROLLED ISSUE
P PRELIMINARY

CONSULTANT
GHD CANBERRA
LEVEL 7, 16 MARCUS CLARKE STREET
CANBERRA ACT 2601 AUSTRALIA
GPO BOX 1877 CANBERRA ACT 2601
T: 61 2 6113 3200 F: 61 2 6113 3299
E: cbrrmail@ghd.com W: www.ghdwoodhead.com
DRAWING NO. 23-16682-A-810



DRAWING NO.
AWM-0269-AFC-A-810

REVISION
A