

1
A101 ELEVATION - EAST
1 : 100

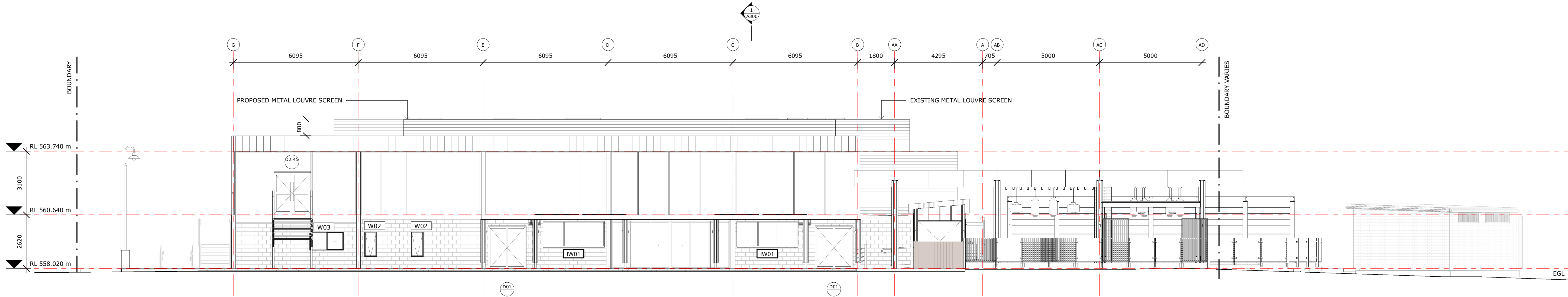

2
A101 ELEVATION - NORTH
1 : 100

REFER TO A601, A602, A603 FOR DETAILS OF ALL NEW WINDOWS

MUNNS SLY MOOREarchitects

MUNNS SLY MOORE ARCHITECTS PTY LTD ABN 30 008 534 049
9 Hall Street | PO Box 5093 | Lyneham ACT 2602 Australia
P +61 2 6248 8922 F +61 2 6248 8300
Nominated Architect Robert Sly FAIA ACT #331 NSW #6712 www.munnsslymoore.com.au

PROJECT NO. 4221 DRAWING NO. A200 REVISION 10

COPYRIGHT © MUNNS SLY MOORE ARCHITECTS 2011
Reproduction of the whole or part of the document constitutes an infringement of copyright. The information, ideas and concepts contained in this document are confidential. The recipient(s) of this document is/are prohibited from disclosing such information, ideas and concepts to any person without the prior written consent of the copyright holder.

10/06/2021 10:29:57 AM
C:\Users\lbcastro\Documents\4221 - C5CCY\WF_R19_bcastro\DMZTR.rvt

| NO. | DATE | DESCRIPTION |
|-----|------------|-----------------------|
| 10 | 10/06/2021 | ISSUE FOR INFORMATION |
| 9 | 08/06/2021 | ISSUE FOR INFORMATION |
| 8 | 04/06/2021 | ISSUE FOR INFORMATION |
| 7 | 23/04/2021 | ISSUE FOR APPROVAL |
| 6 | 14/04/2021 | ISSUE FOR INFORMATION |
| 5 | 06/04/2021 | ISSUE FOR INFORMATION |
| 4 | 17/03/2021 | ISSUE FOR INFORMATION |
| 3 | 02/03/2021 | ISSUE FOR INFORMATION |
| 2 | 22/02/2021 | ISSUE FOR INFORMATION |
| 1 | 01/02/2021 | ISSUE FOR INFORMATION |

NOTES
1. Use figured dimensions. Do not scale from drawings.
2. All dimensions are in millimetres, except levels and drawings to scale of 1:500 and smaller which are given in metres.
3. Drawings to be read in conjunction with specifications and/or schedules.
4. Contractor to verify all dimensions and levels on site prior to commencing any work or making of shop drawings, and seek instructions if any discrepancies are found.

PROJECT
YACHT CLUB REFURBISHMENT

CLIENT
CSCC

1 : 100 @ A1

DRAWING
ELEVATIONS - SHEET 1

STATUS FOR INFORMATION

DATE 10/06/2021 FILE C:\Users\lbcastro\Documents\4221 - C5CCY\WF_R19_bcastro\DMZTR.rvt
DRAWN: JS/DR/AO CHECKED: CM VERIFIED: CM
LOT: 12 DP: 242010 ADDRESS: LOTUS BAY, 12 MARINER PL

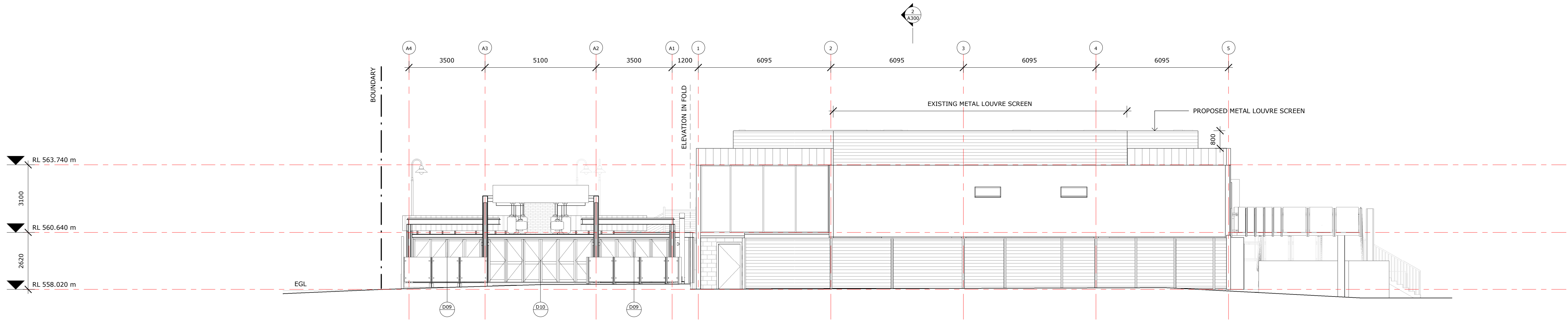

1 ELEVATION - WEST
A101 1 : 100

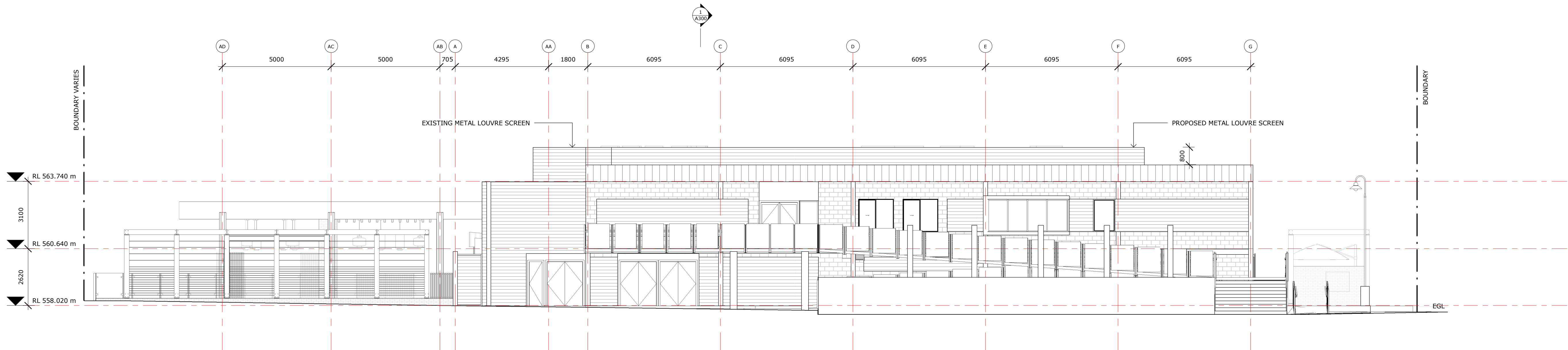

2 ELEVATION - SOUTH
1 : 100

COPYRIGHT © MUNNS SLY MOORE ARCHITECTS 2011
Reproduction of the whole or part of the document constitutes an infringement of copyright. The information, ideas and concepts contained in this document are confidential. The recipient(s) of this document is/are prohibited from disclosing such information, ideas and concepts to any person without the prior written consent of the copyright holder.

10/06/2021 10:30:02 AM
C:\Users\jcastro\Documents\4221-CSCCYC-WF_R19_bcastroDMZTR.rvt

| | | |
|-----|------------|-----------------------|
| 9 | 10/06/2021 | ISSUE FOR INFORMATION |
| 8 | 08/06/2021 | ISSUE FOR INFORMATION |
| 7 | 04/06/2021 | ISSUE FOR INFORMATION |
| 6 | 23/04/2021 | ISSUE FOR APPROVAL |
| 5 | 06/04/2021 | ISSUE FOR INFORMATION |
| 4 | 17/03/2021 | ISSUE FOR INFORMATION |
| 3 | 02/03/2021 | ISSUE FOR INFORMATION |
| 2 | 22/02/2021 | ISSUE FOR INFORMATION |
| 1 | 01/02/2021 | ISSUE FOR INFORMATION |
| NO. | DATE | DESCRIPTION |

NOTES
1. Use figured dimensions. Do not scale from drawings.
2. All dimensions are in millimetres, except levels and drawings to scale of 1:500 and smaller which are given in metres.
3. Drawings to be read in conjunction with specifications and/or schedules.
4. Contractor to verify all dimensions and levels on site prior to commencing any work or making of shop drawings, and seek instructions if any discrepancies are found.

PROJECT
YACHT CLUB REFURBISHMENT

CLIENT
CSCC

1 : 100 @ A1

DRAWING
ELEVATIONS - SHEET 2

STATUS FOR INFORMATION

| | | | |
|----------|--------------------------|---------|--|
| DATE | 10/06/2021 | FILE | C:\Users\jcastro\Documents\4221-CSCCYC-WF_R19_bcastroDMZTR.rvt |
| DRAWN | JS/DR/AO | CHECKED | CM |
| VERIFIED | CM | | |
| LOT | 12 | DP | 242010 |
| ADDRESS | LOTUS BAY, 12 MARINER PL | | |

MUNNS SLY MOORE architects

MUNNS SLY MOORE ARCHITECTS PTY LTD
9 Hall Street | PO Box 5093 | Lyneham ACT 2602 Australia
P +61 2 6248 8922 F +61 2 6248 8300
www.munnslymoore.com.au

| | | |
|-------------|-------------|----------|
| PROJECT NO. | DRAWING NO. | REVISION |
| 4221 | A201 | 9 |

BAGGED BRICKWORK



BRICK PAVING

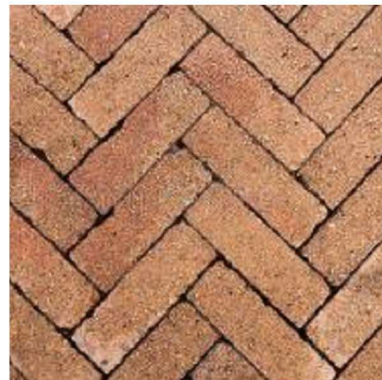

LOUVRE SCREEN

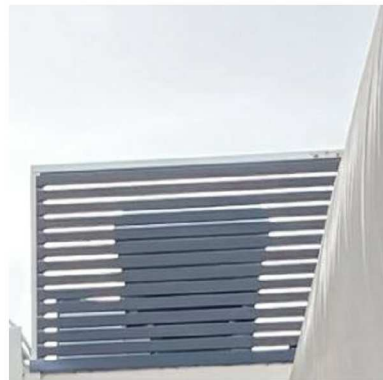

NEUTRAL SHADE MATERIAL



PROPRIETRY TIMBER BATTEN

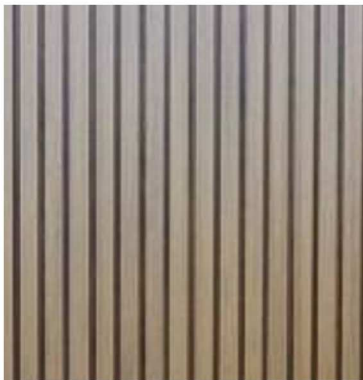

TIMBER DECKING



TIMBER / STEEL PERGOLA



MONUMENT FINISH

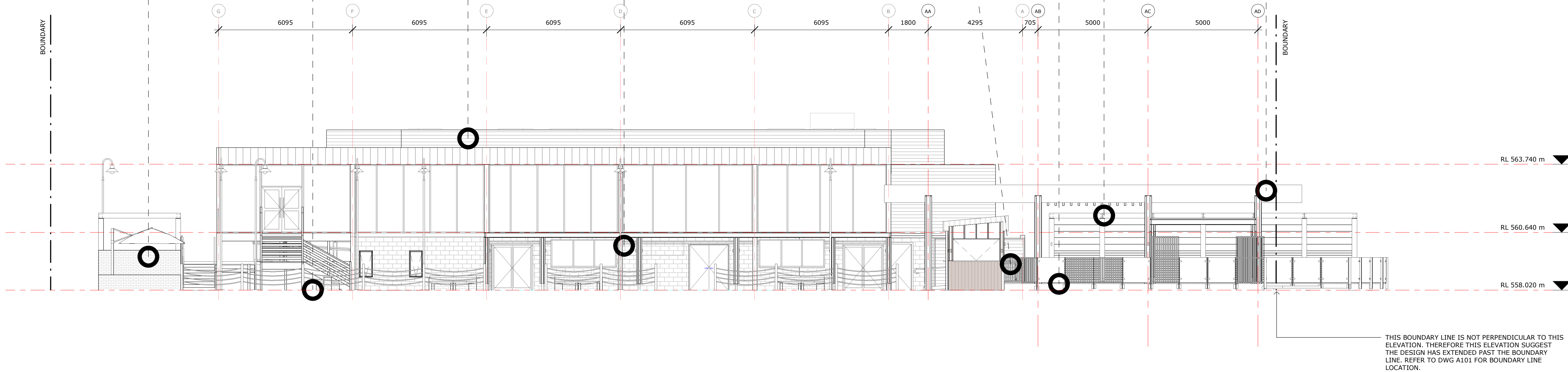

THIS BOUNDARY LINE IS NOT PERPENDICULAR TO THIS ELEVATION. THEREFORE THIS ELEVATION SUGGEST THE DESIGN HAS EXTENDED PAST THE BOUNDARY LINE. REFER TO DWG A101 FOR BOUNDARY LINE LOCATION.

COPYRIGHT © MUNNS SLY MOORE ARCHITECTS 2011
Reproduction of the whole or part of the document constitutes an infringement of copyright. The information, ideas and concepts contained in this document are confidential. The recipient(s) of this document is/are prohibited from disclosing such information, ideas and concepts to any person without the prior written consent of the copyright holder.

10/06/2021 10:30:05 AM
C:\Users\bcastro\Documents\4221-CSCCYC-WF_R19_bcastroDMZTR.rvt

| NO. | DATE | DESCRIPTION |
|-----|------------|-----------------------|
| 7 | 10/06/2021 | ISSUE FOR INFORMATION |
| 6 | 08/06/2021 | ISSUE FOR INFORMATION |
| 5 | 04/06/2021 | ISSUE FOR INFORMATION |
| 4 | 23/04/2021 | ISSUE FOR APPROVAL |
| 3 | 06/04/2021 | ISSUE FOR INFORMATION |
| 2 | 17/03/2021 | ISSUE FOR INFORMATION |
| 1 | 05/02/2021 | ISSUE FOR INFORMATION |

NOTES

1. Use figured dimensions. Do not scale from drawings.
2. All dimensions are in millimetres, except levels and drawings to scale of 1:500 and smaller which are given in metres.
3. Drawings to be read in conjunction with specifications and/or schedules.
4. Contractor to verify all dimensions and levels on site prior to commencing any work or making of shop drawings, and seek instructions if any discrepancies are found.

PROJECT
YACHT CLUB REFURBISHMENT

CLIENT
CSCC

1 : 100 @ A1

DRAWING
ELEVATION - MATERIALITY

STATUS FOR INFORMATION

DATE 10/06/2021 FILE C:\Users\bcastro\Documents\4221-CSCCYC-WF_R19_bcastroDMZTR.rvt
DRAWN: JS/DR/AO CHECKED: CM VERIFIED: CM
LOT: 12 DP: 242010 ADDRESS: LOTUS BAY, 12 MARINER PL

MUNNS SLY MOORE architects

MUNNS SLY MOORE ARCHITECTS PTY LTD ABN 30 008 534 049
9 Hall Street | PO Box 5093 | Lyneham ACT 2602 Australia
P +61 2 6248 8922 F +61 2 6248 8300
Nominated Architect Robert Sly FAIA ACT #331 NSW #6712 www.munsslymoore.com.au

PROJECT NO. 4221 DRAWING NO. A205 REVISION 7

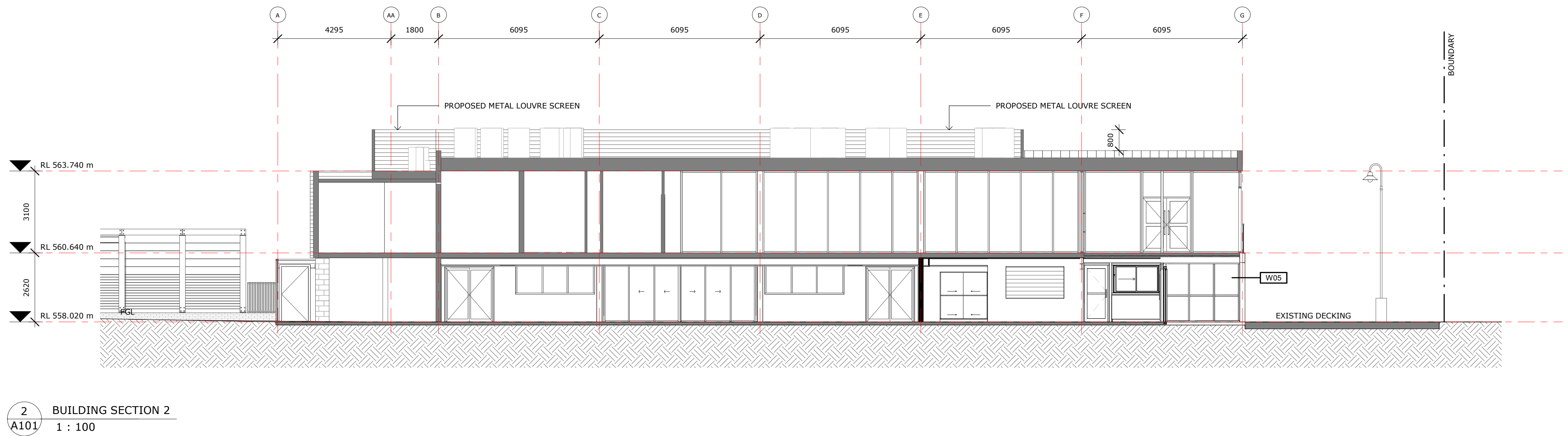
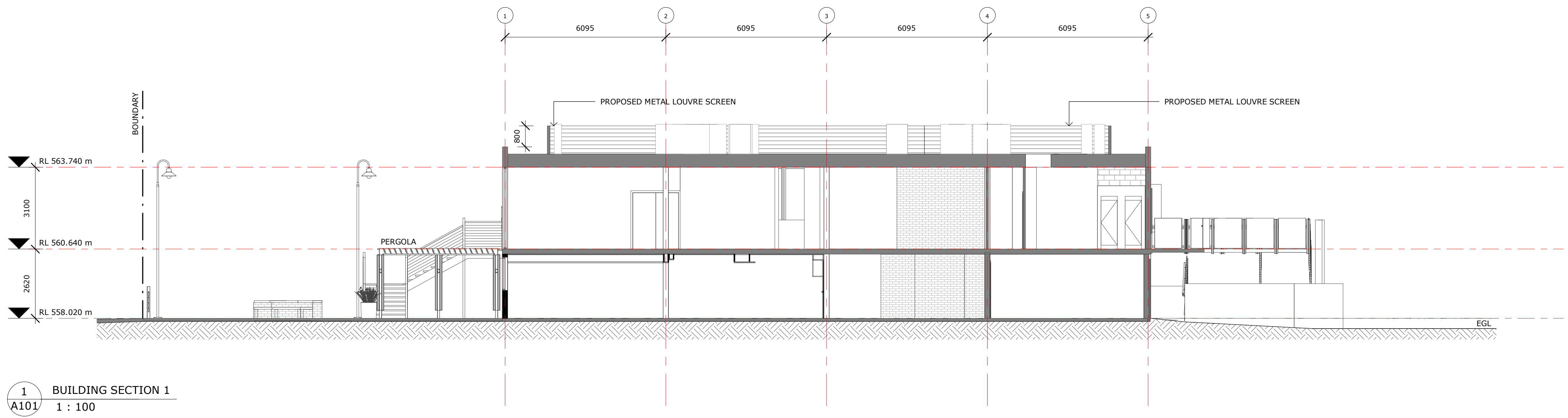

| NO. | DATE | DESCRIPTION |
|-----|------------|-----------------------|
| 8 | 10/06/2021 | ISSUE FOR INFORMATION |
| 7 | 08/06/2021 | ISSUE FOR INFORMATION |
| 6 | 04/06/2021 | ISSUE FOR INFORMATION |
| 5 | 23/04/2021 | ISSUE FOR APPROVAL |
| 4 | 06/04/2021 | ISSUE FOR INFORMATION |
| 3 | 17/03/2021 | ISSUE FOR INFORMATION |
| 2 | 05/02/2021 | ISSUE FOR INFORMATION |
| 1 | 01/02/2021 | ISSUE FOR INFORMATION |

NOTES

1. Use figured dimensions. Do not scale from drawings.
2. All dimensions are in millimetres, except levels and drawings to scale of 1:500 and smaller which are given in metres.
3. Drawings to be read in conjunction with specifications and/or schedules.
4. Contractor to verify all dimensions and levels on site prior to commencing any work or making of shop drawings, and seek instructions if any discrepancies are found.

PROJECT
YACHT CLUB REFURBISHMENT

CLIENT
CSCC

1 : 100 @ A1

DRAWING
BUILDING SECTIONS

STATUS FOR INFORMATION

| | | | |
|----------|--------------------------|---------|--|
| DATE | 10/06/2021 | FILE | C:\Users\lbcastro\Documents\4221- C5CCY\WF_R19_bcastro\DMZTR.rvt |
| DRAWN | JS/DR/AO | CHECKED | CM |
| VERIFIED | CM | | |
| LOT | 12 | DP | 242010 |
| ADDRESS | LOTUS BAY, 12 MARINER PL | | |

MUNNS SLY MOORE architects

MUNNS SLY MOORE ARCHITECTS PTY LTD
9 Hall Street | PO Box 5093 | Lyneham ACT 2602 Australia
P +61 2 6248 8922 F +61 2 6248 8300
www.munnesslymoore.com.au

| | | |
|-------------|-------------|----------|
| PROJECT NO. | DRAWING NO. | REVISION |
| 4221 | A300 | 8 |

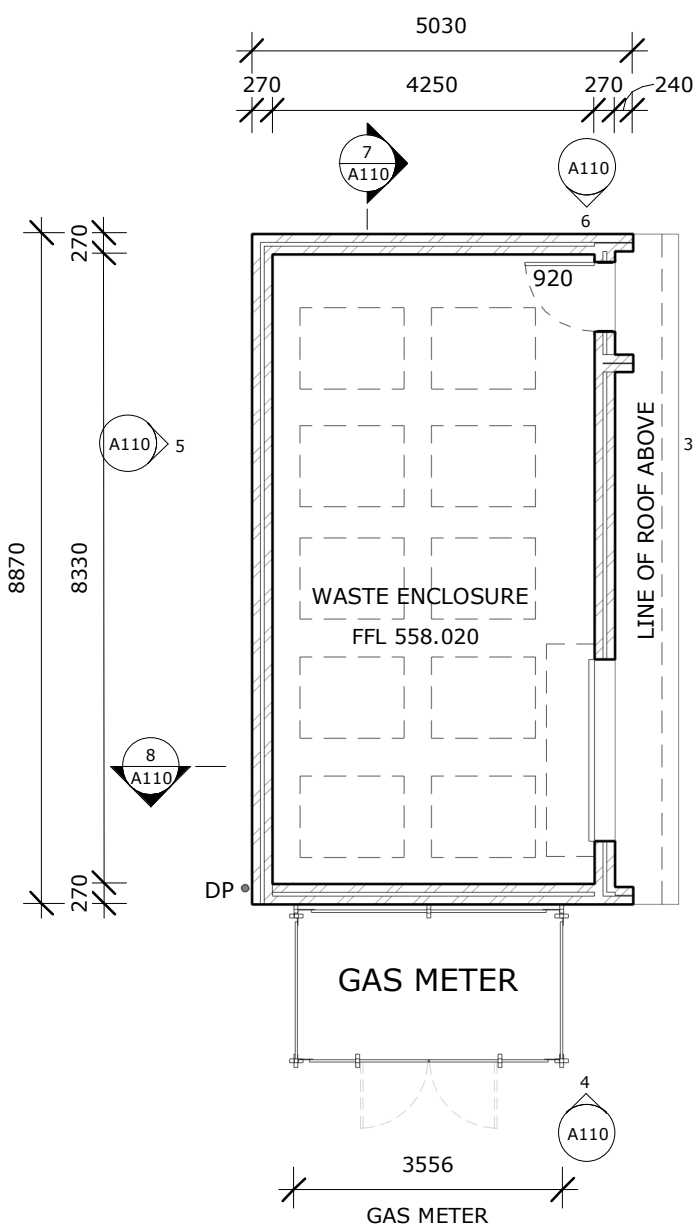

1 PROPOSED WASTE ENCLOSURE FLOOR PLAN
A053 1 : 100

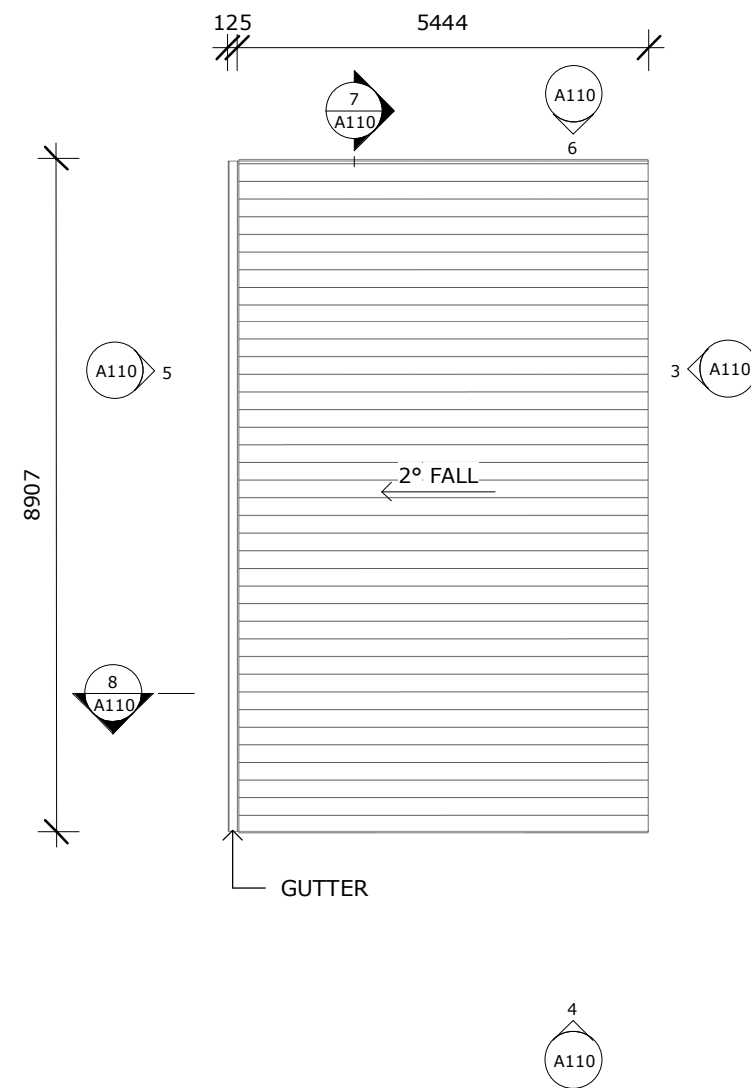

2 PROPOSED WASTE ENCLOSURE ROOF PLAN
A105 1 : 100

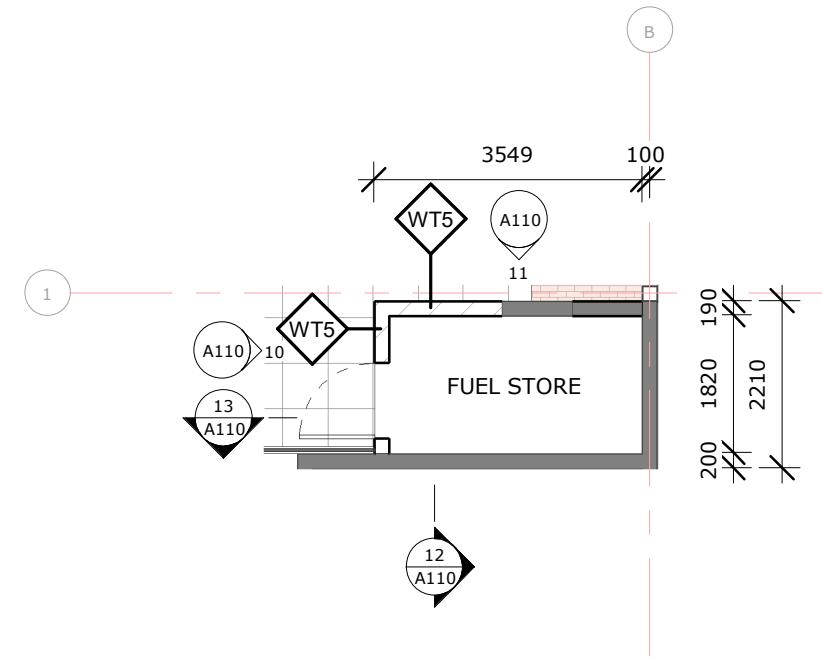

9 PROPOSED FUEL STORE PLAN
A053 1 : 100

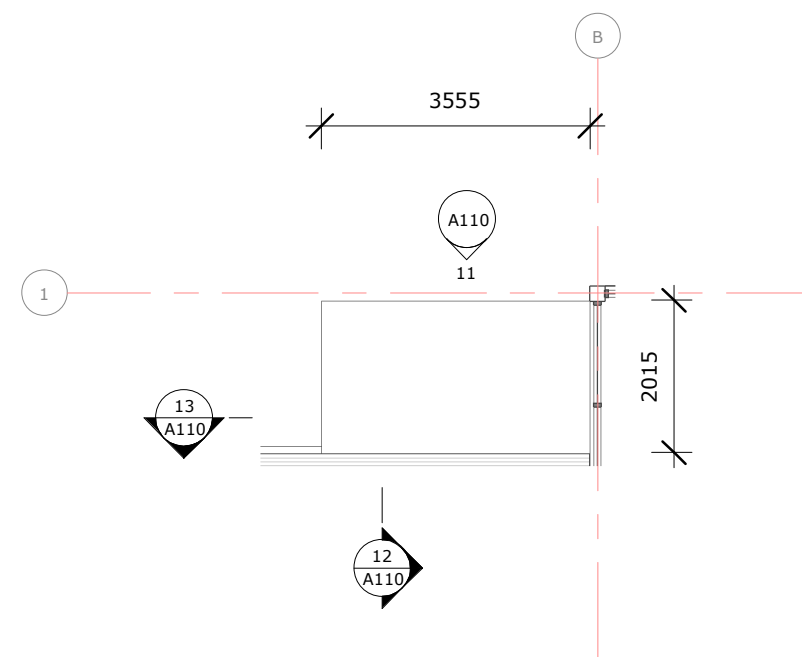

14 PROPOSED FUEL STORE ROOF PLAN
A105 1 : 100

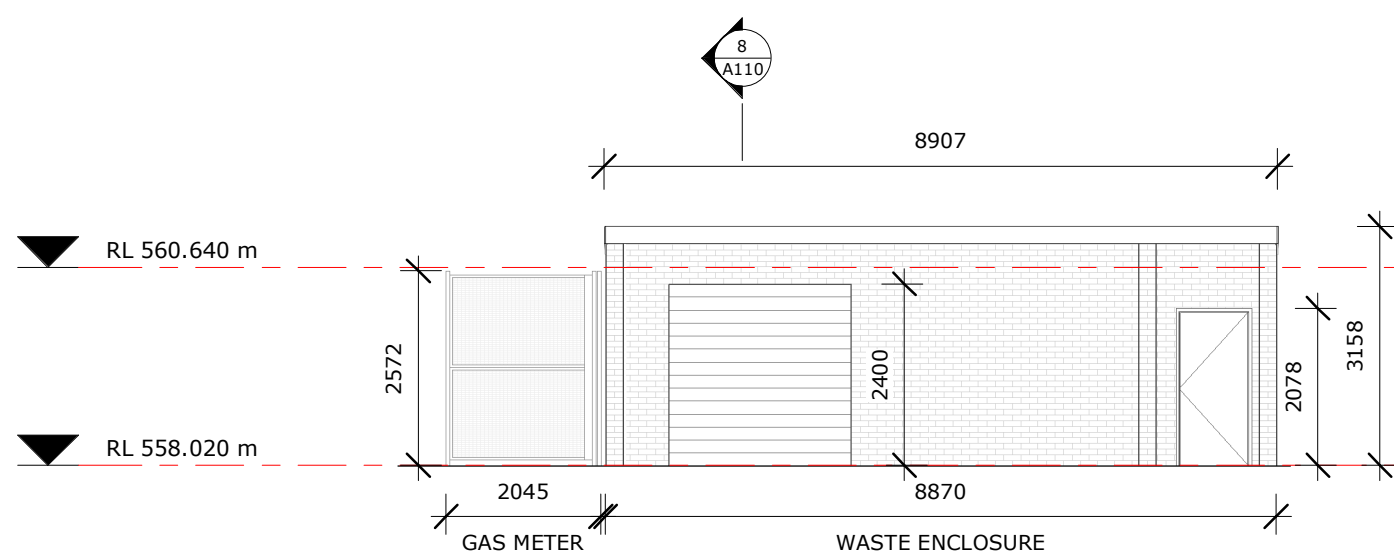

3 EAST ELEVATION - WASTE ENCLOSURE
A101 1 : 100

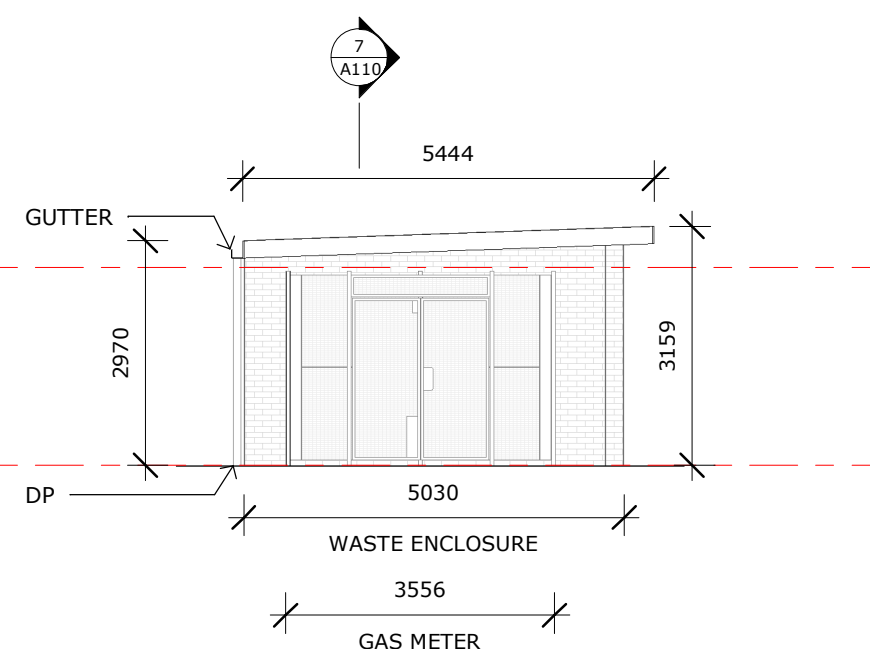

4 SOUTH ELEVATION - WASTE ENCLOSURE
A101 1 : 100

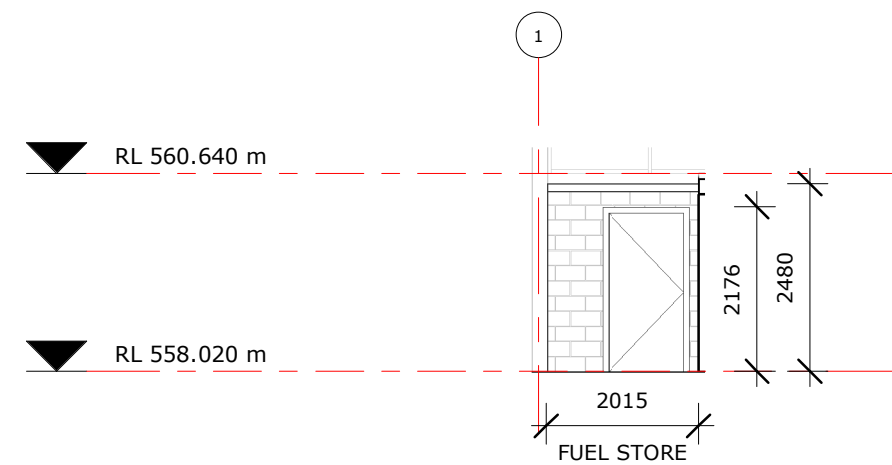

10 WEST ELEVATION - FUEL STORE
A101 1 : 100

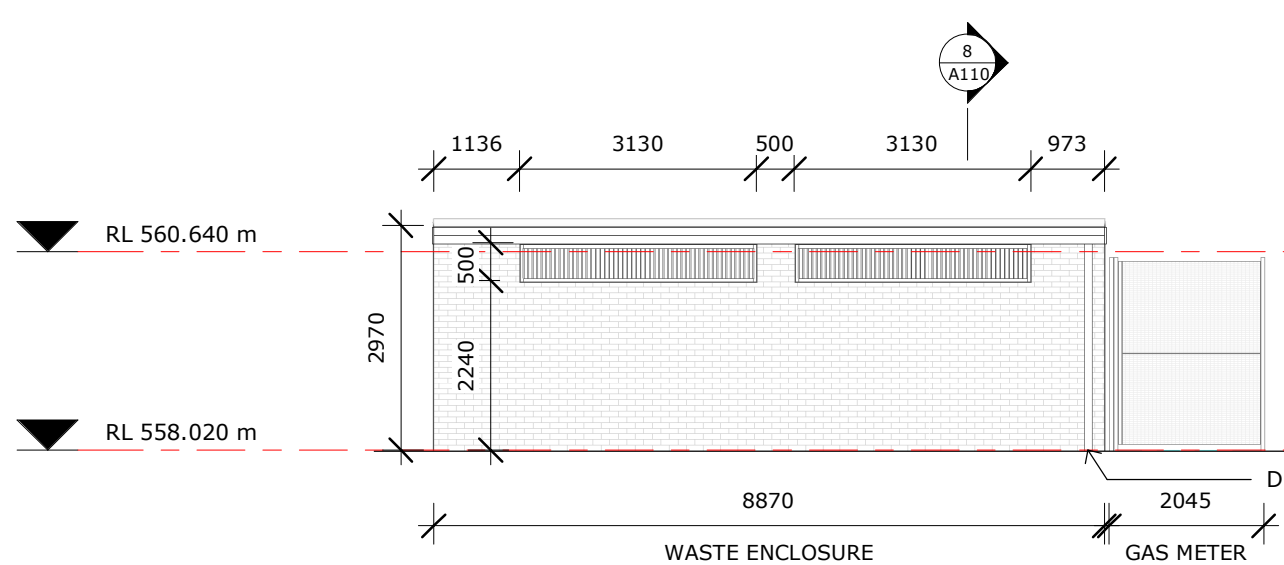

5 WEST ELEVATION - WASTE ENCLOSURE
A101 1 : 100

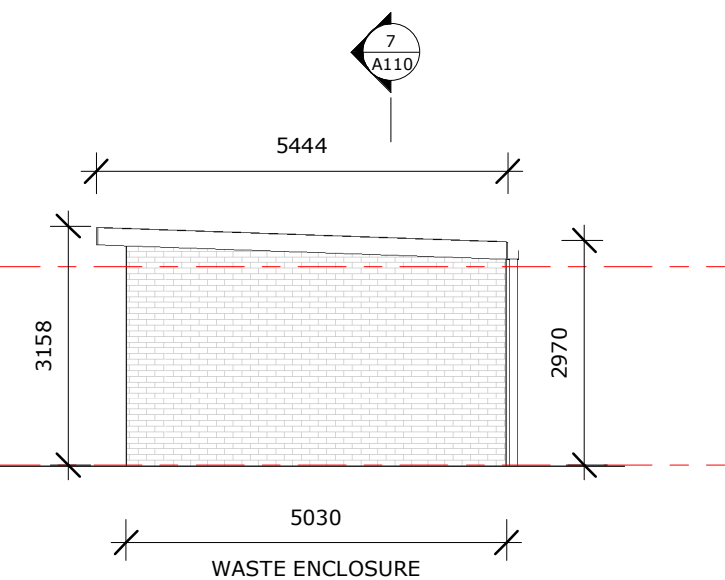

6 NORTH ELEVATION - WASTE ENCLOSURE
A101 1 : 100

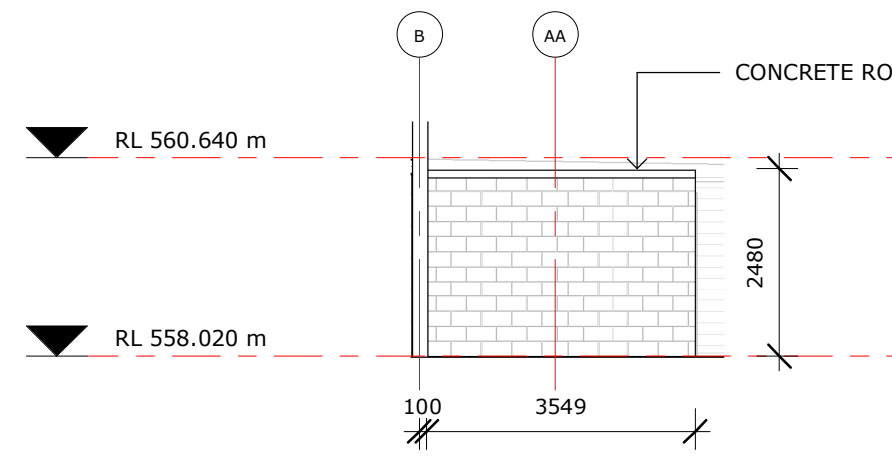

11 NORTH ELEVATION - FUEL STORE
A101 1 : 100

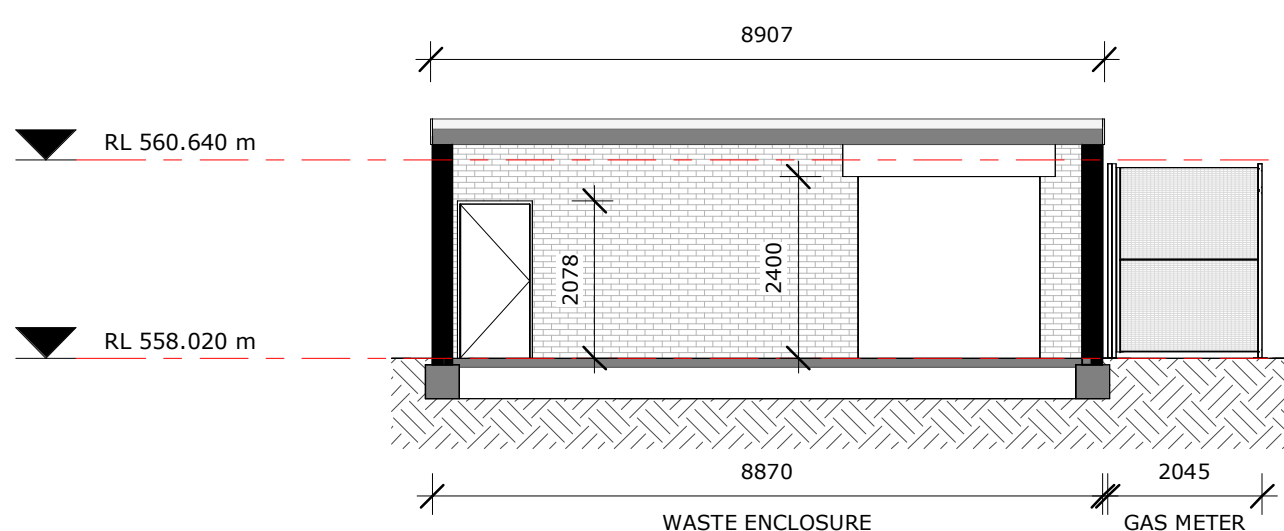

7 SECTION A - WASTE ENCLOSURE
A101 1 : 100

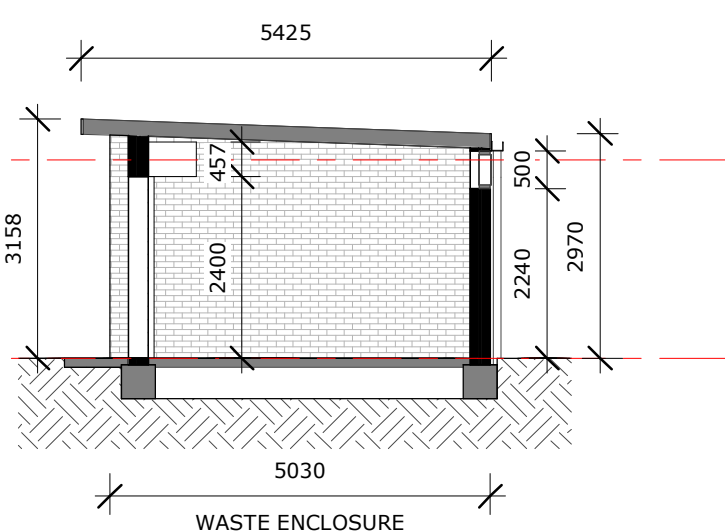

8 SECTION B - WASTE ENCLOSURE
A101 1 : 100

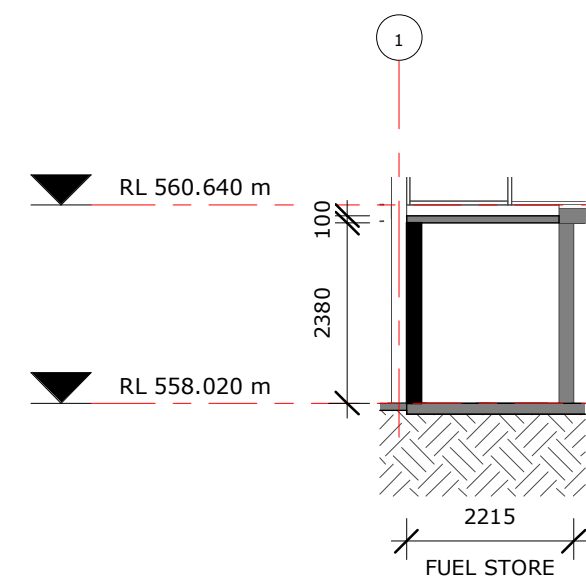

12 SECTION A - FUEL STORE
A101 1 : 100

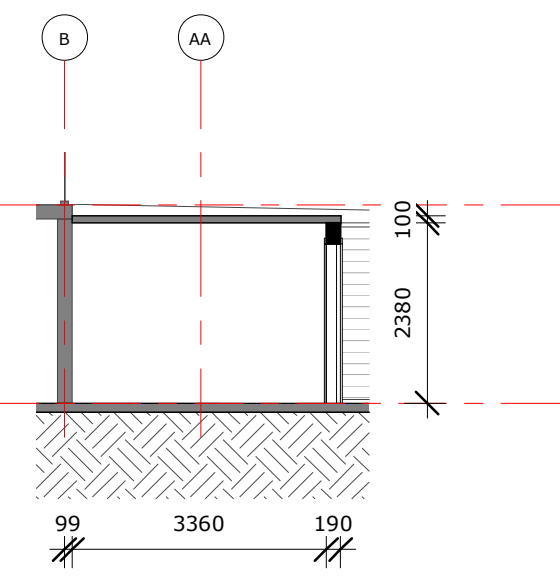

13 SECTION B - FUEL STORE
A101 1 : 100

MUNNS SLY MOORE architects

MUNNS SLY MOORE ARCHITECTS PTY LTD
9 Hall Street | PO Box 5093 | Lyneham ACT 2602 Australia
P +61 2 6248 8922 F +61 2 6248 8300
www.munnslymoore.com.au

PROJECT NO. DRAWING NO. REVISION

4221 A110 5

COPYRIGHT © MUNNS SLY MOORE ARCHITECTS
2011
Reproduction of the whole or part of the document
constitutes an infringement of copyright. The
information, ideas and concepts contained in this
document are confidential. The recipient(s) of this
document is/are prohibited from disclosing such
information, ideas and concepts to any person without the prior written
consent of the copyright holder.

10/06/2021 10:29:38 AM
C:\Users\lbastron\Documents\4221-CSCCYC-WF_R19_baseroDMZTR.rvt

| NO. | DATE | DESCRIPTION |
|-----|------------|-----------------------|
| 5 | 10/06/2021 | ISSUE FOR INFORMATION |
| 4 | 04/06/2021 | ISSUE FOR INFORMATION |
| 3 | 23/04/2021 | ISSUE FOR APPROVAL |
| 2 | 06/04/2021 | ISSUE FOR INFORMATION |
| 1 | 17/03/2021 | ISSUE FOR INFORMATION |

NOTES
1. Use figured dimensions. Do not scale from drawings.
2. All dimensions are in millimetres, except levels and
drawings to scale of 1:500 and smaller which are
given in metres.
3. Drawings to be read in conjunction with
specifications and/or
schedules.
4. Contractor to verify all dimensions and levels on site
prior to commencing any work or making of shop
drawings, and seek instructions if any discrepancies are
found.

PROJECT
YACHT CLUB REFURBISHMENT

CLIENT
CSCC

1 : 100 @ A1

DRAWING
WASTE ENCLOSURE AND FUEL STORE
DETAILS

STATUS FOR INFORMATION

DATE 10/06/2021 FILE C:\Users\lbastron\Documents\4221-CSCCYC-WF_R19_baseroDMZTR.rvt
DRAWN: JS/DR/AO CHECKED: CM VERIFIED: CM
LOT: 12 DP: 242010 ADDRESS: LOTUS BAY, 12 MARINER PL

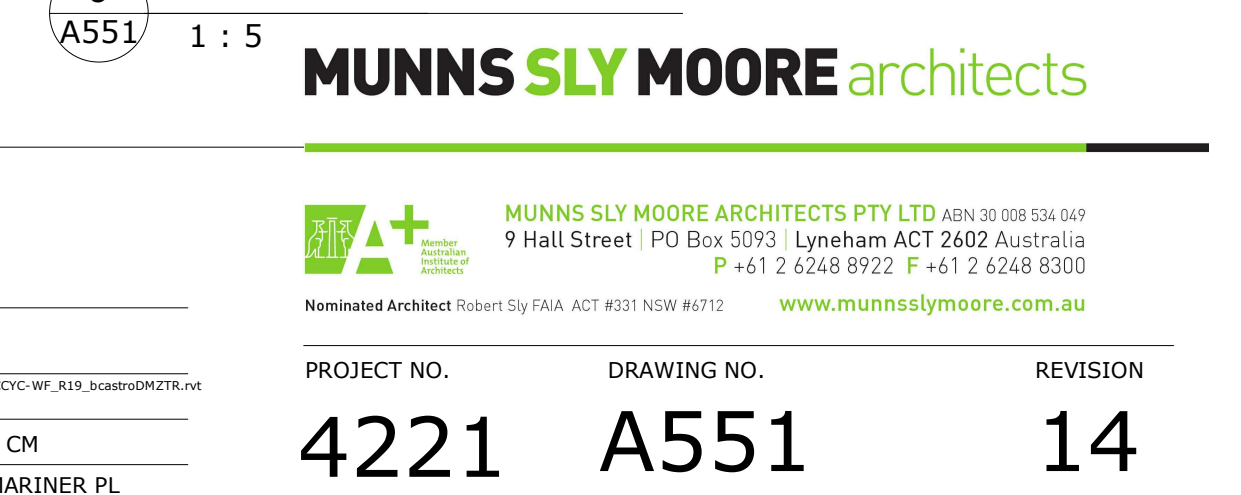
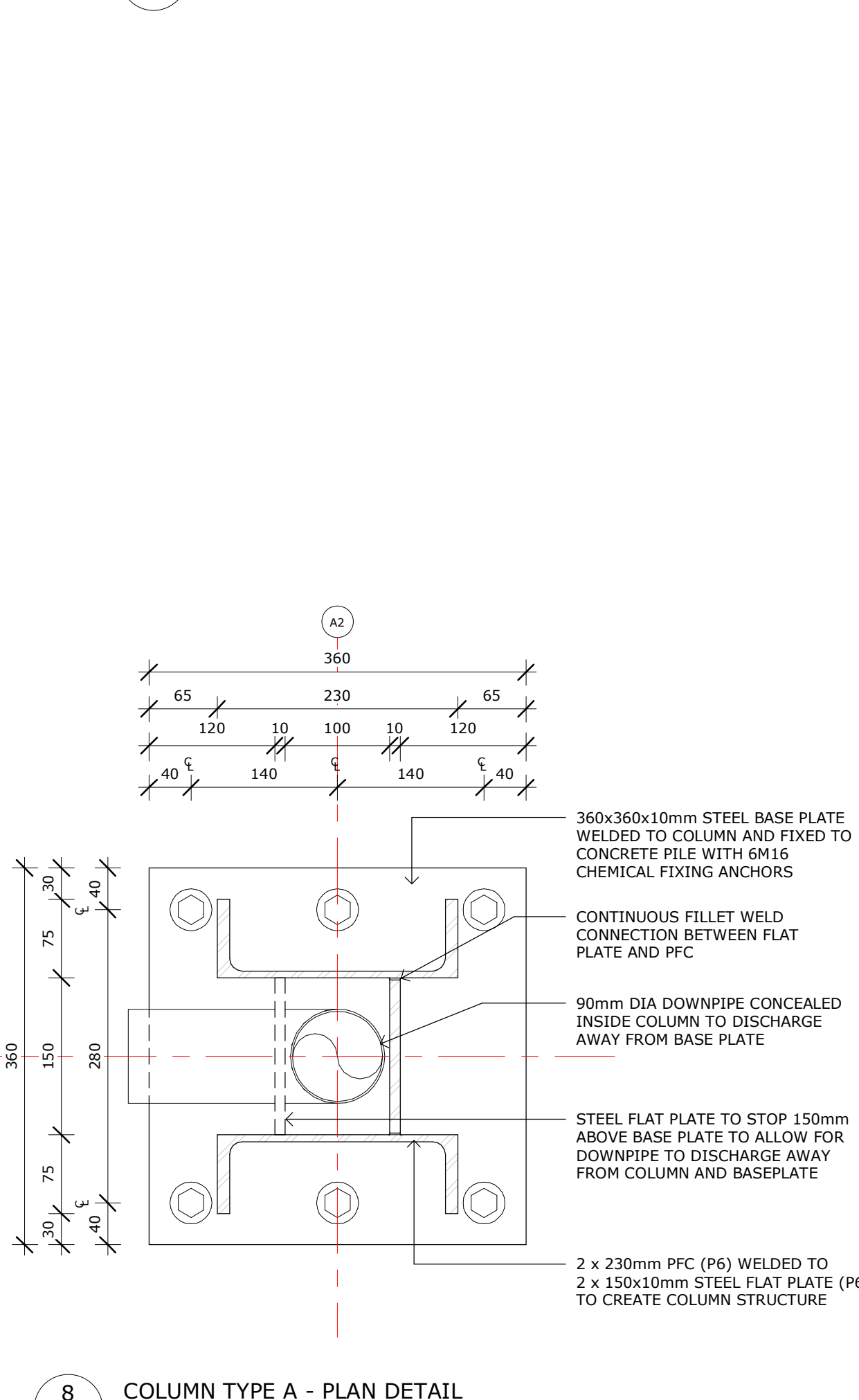
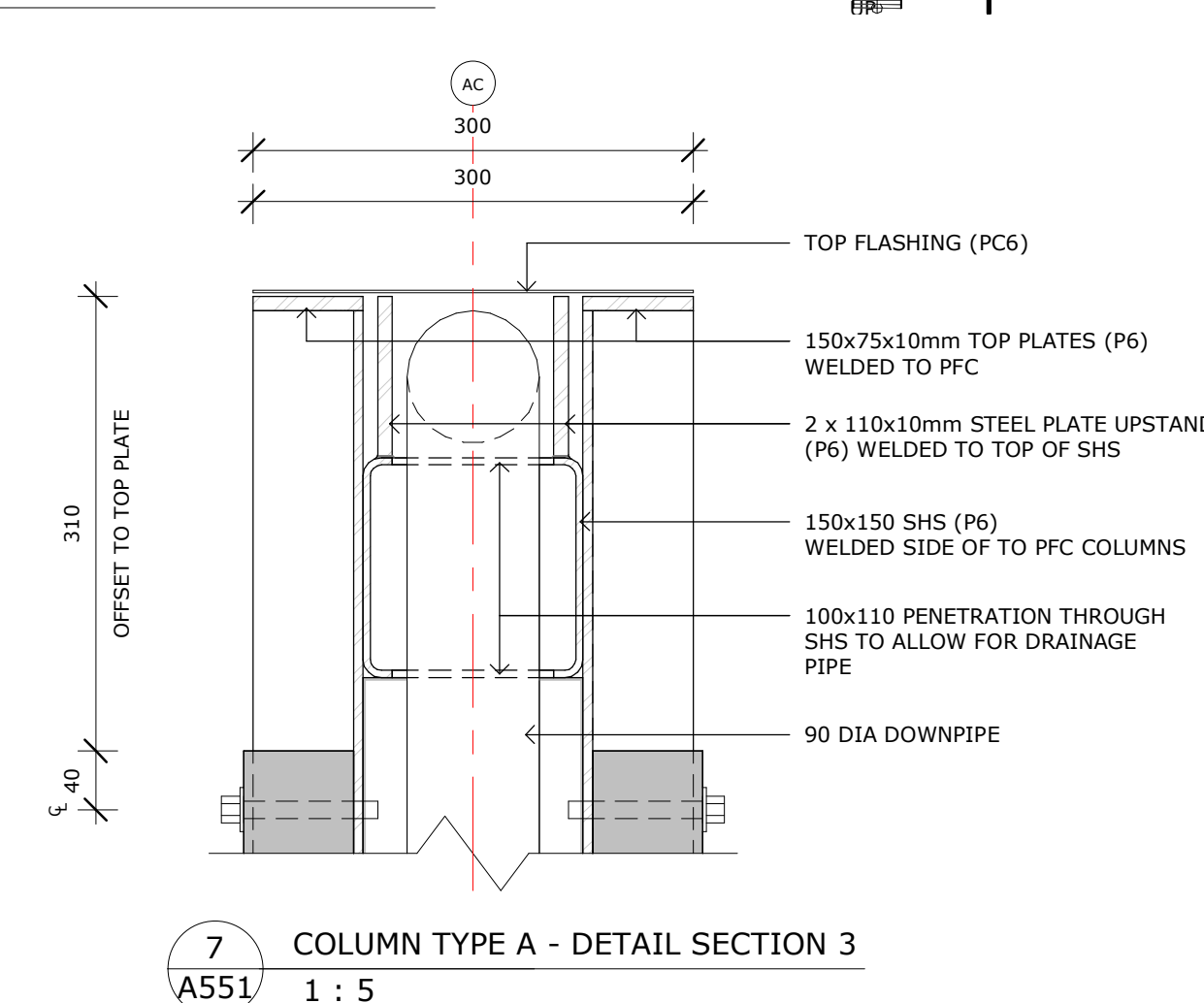
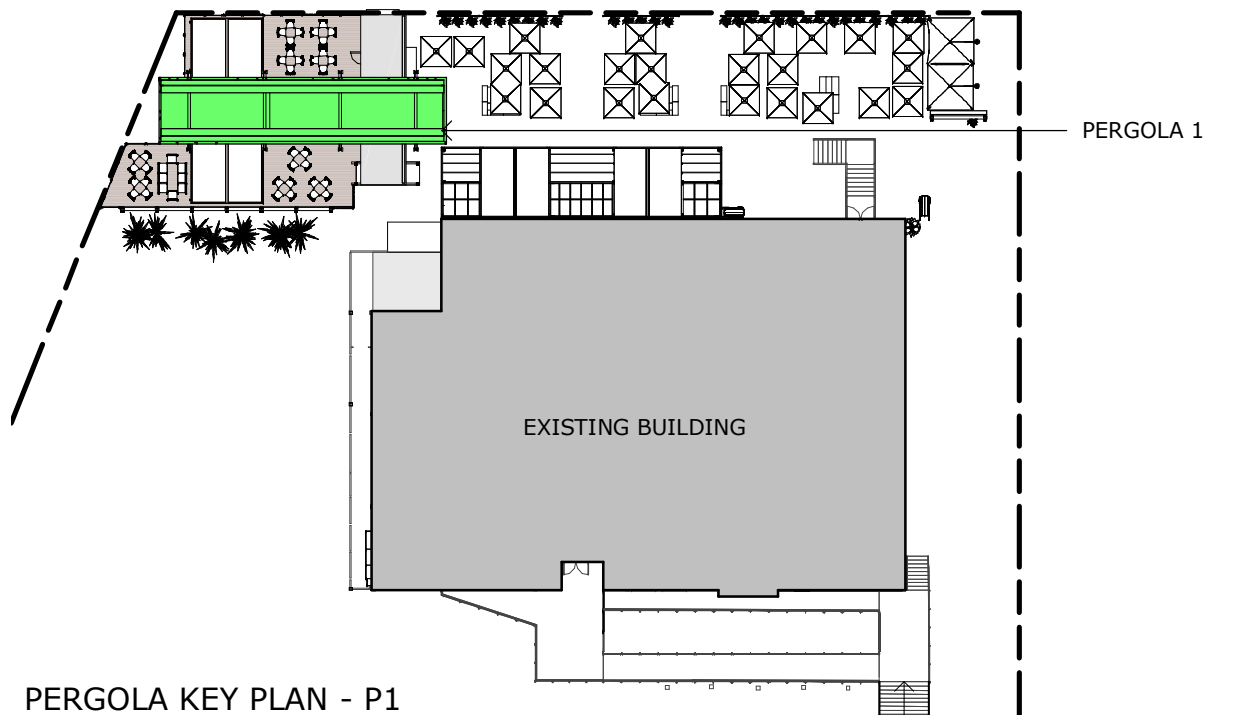
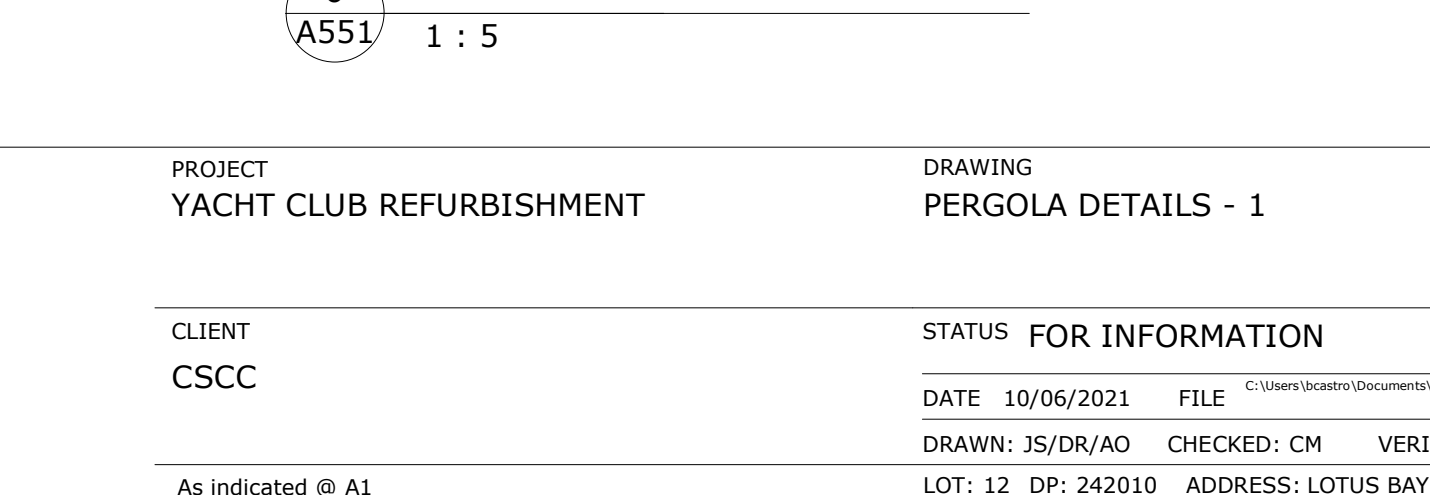
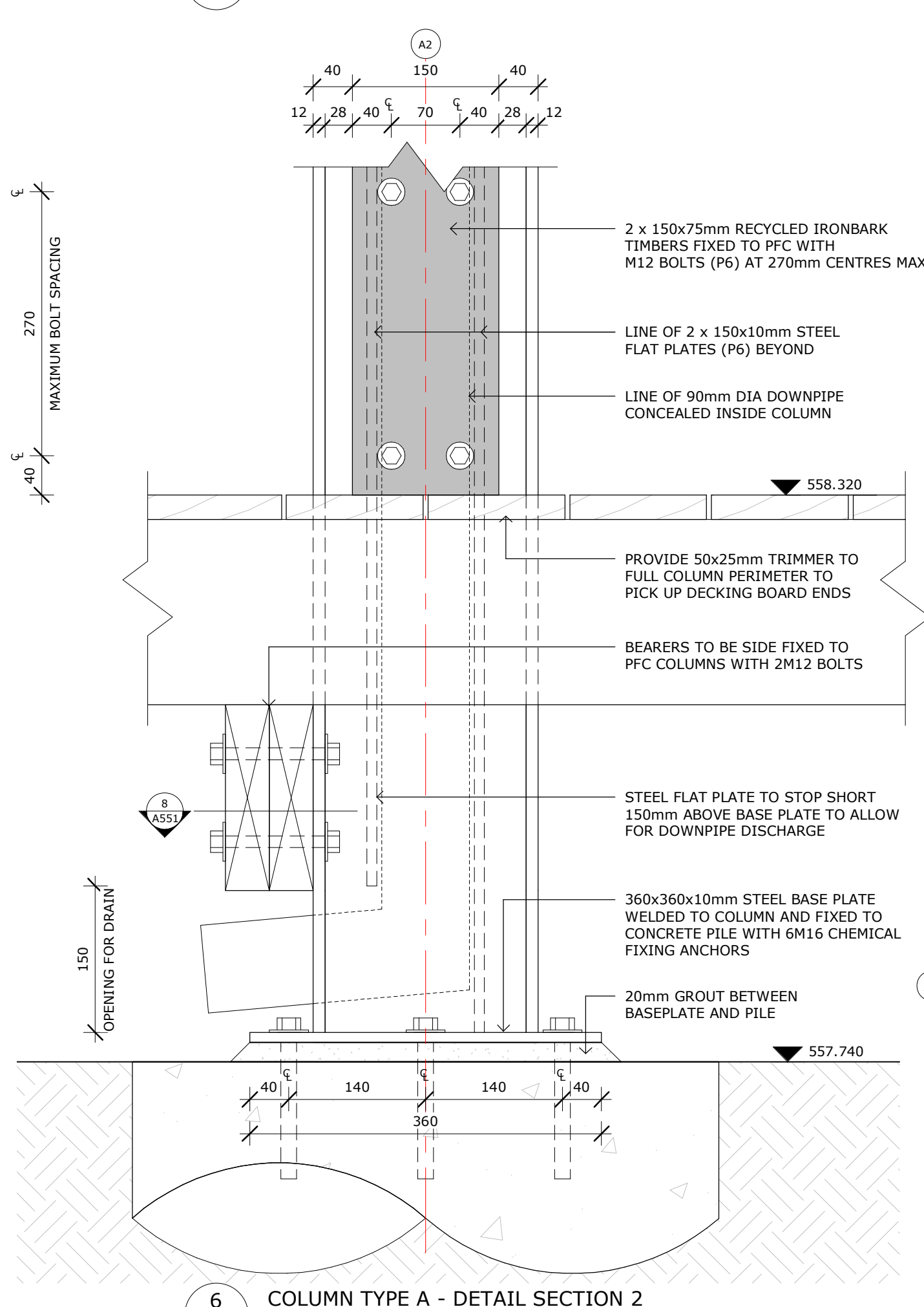
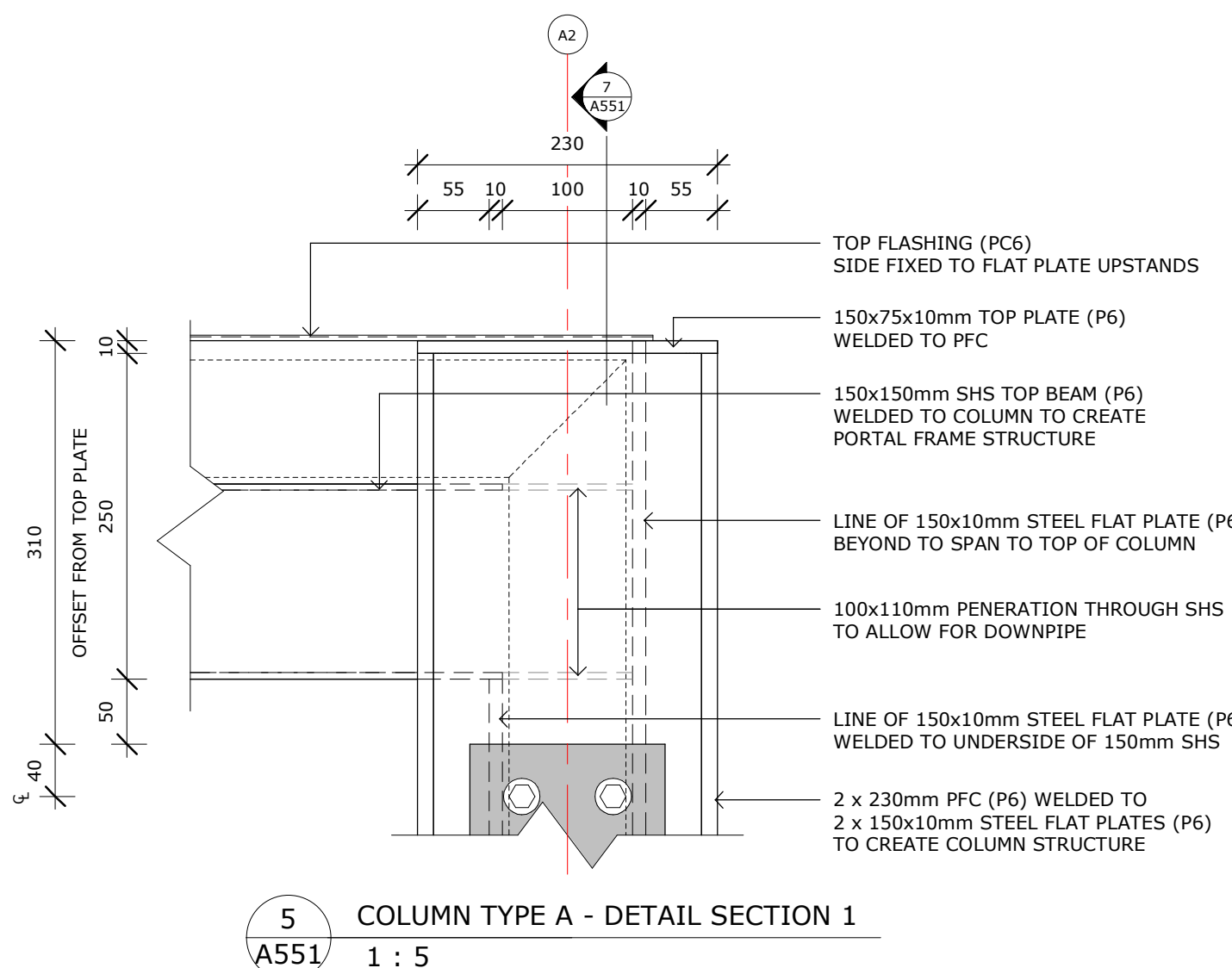
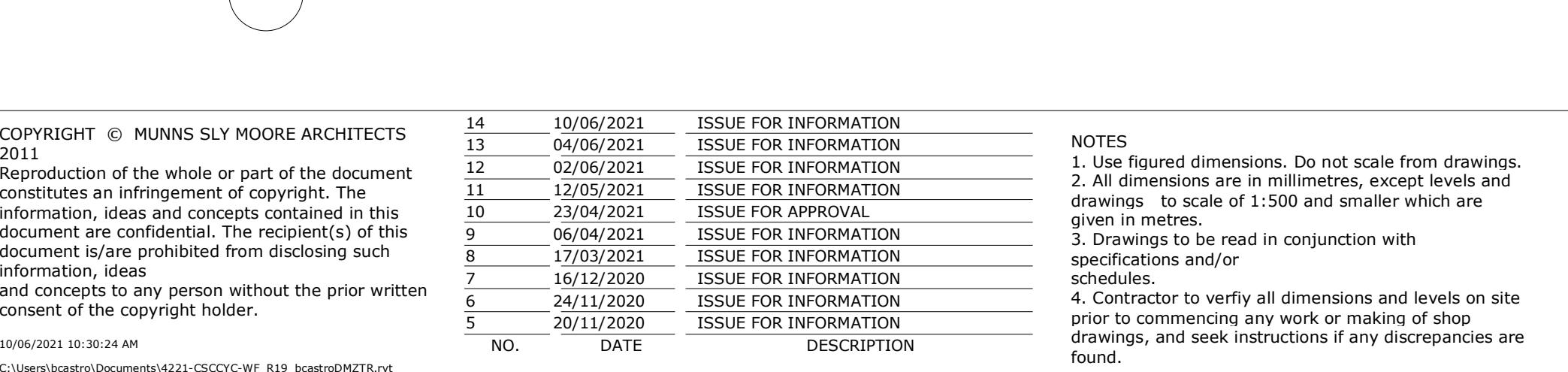
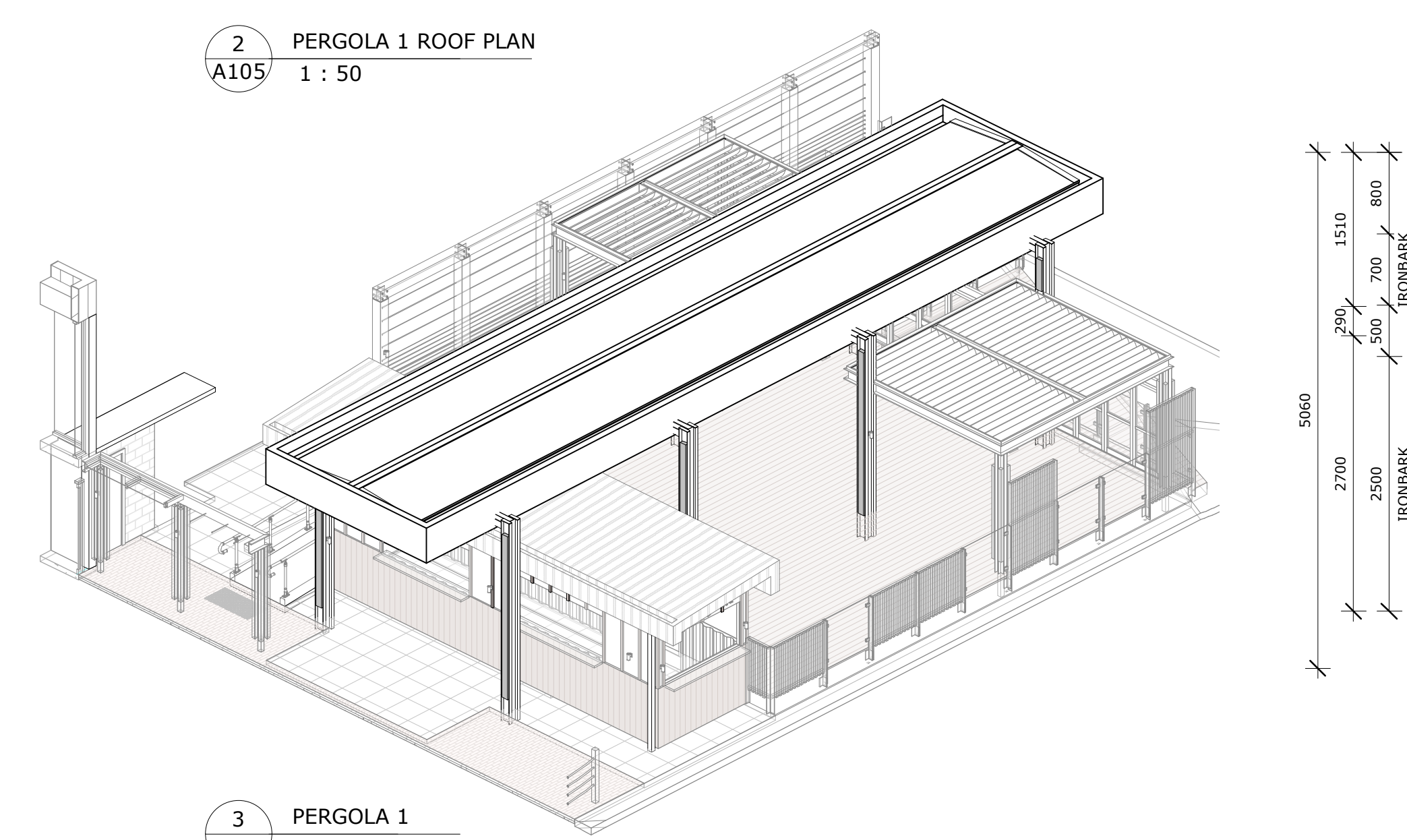
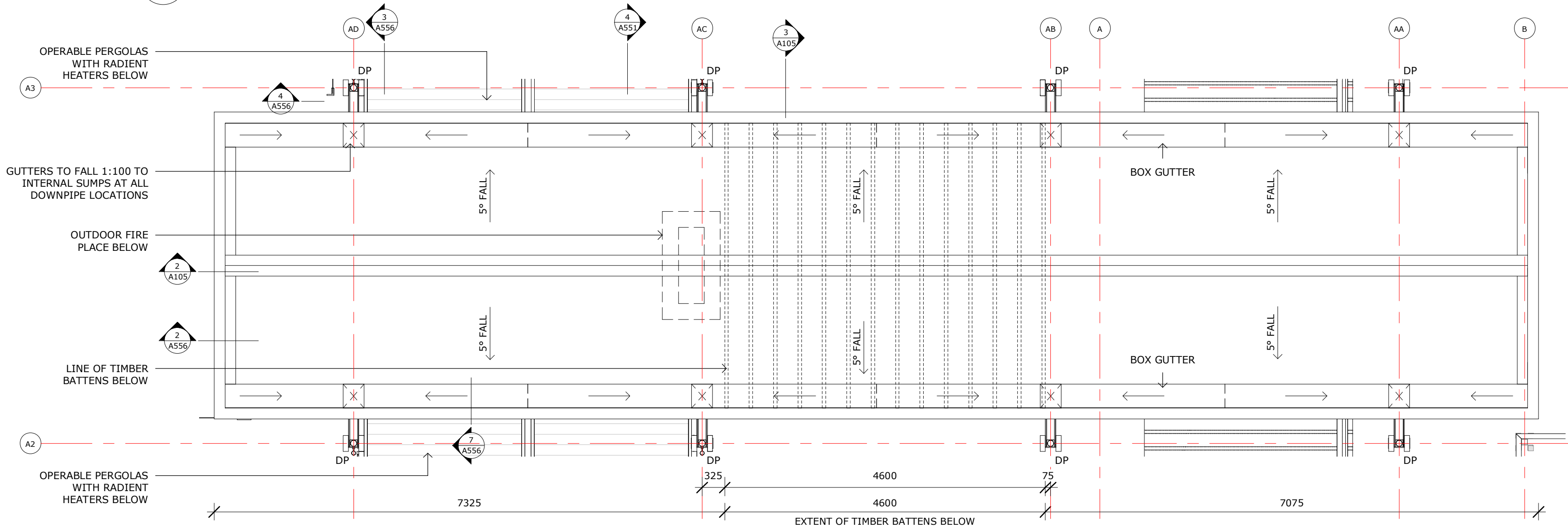
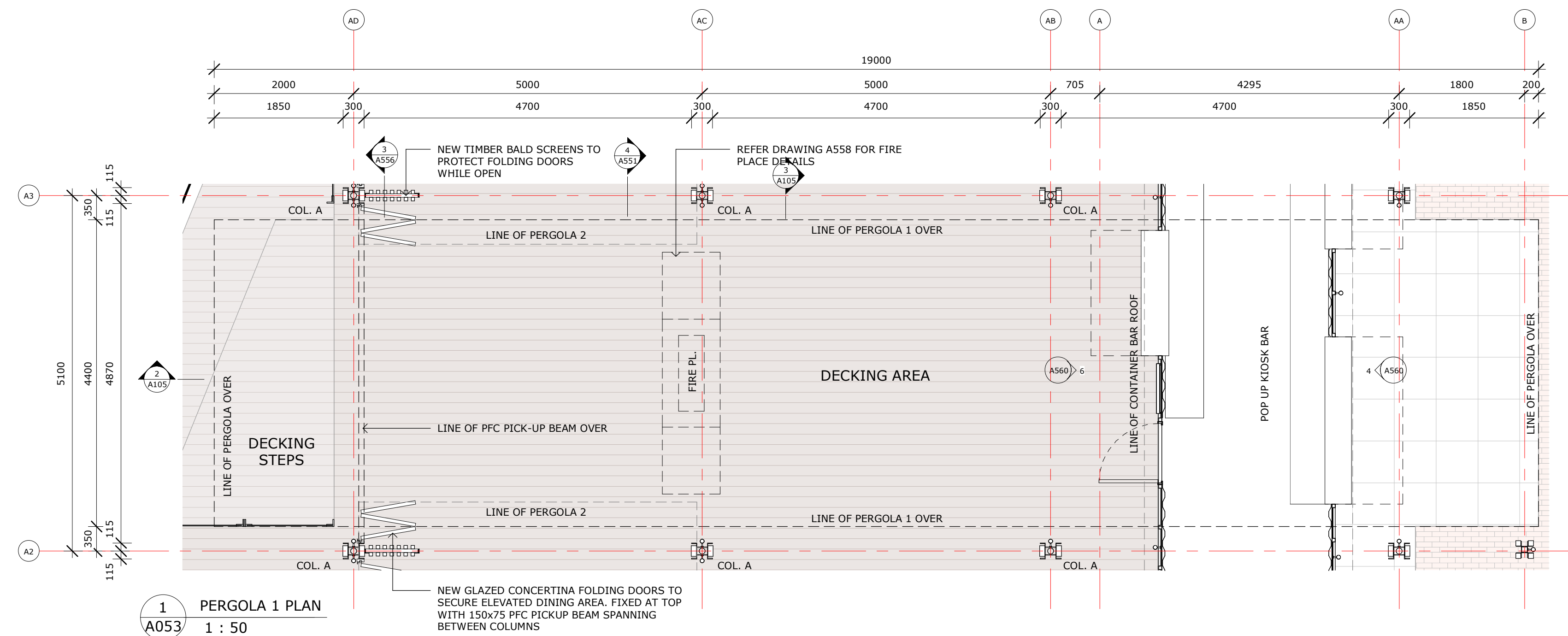

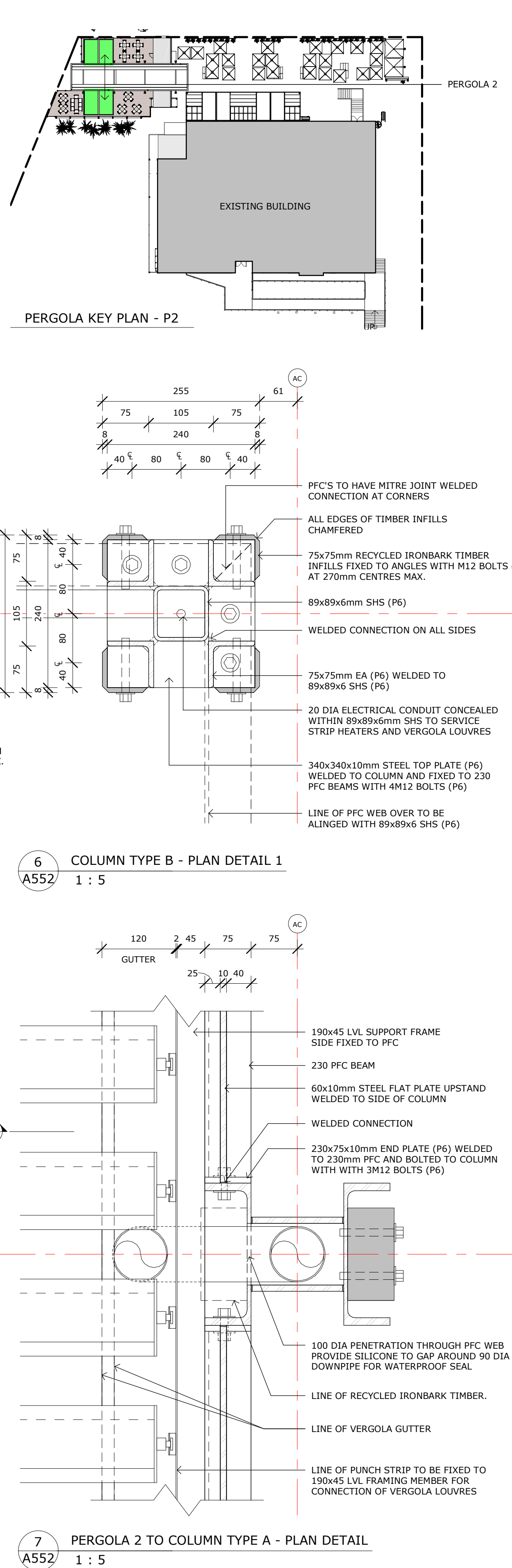
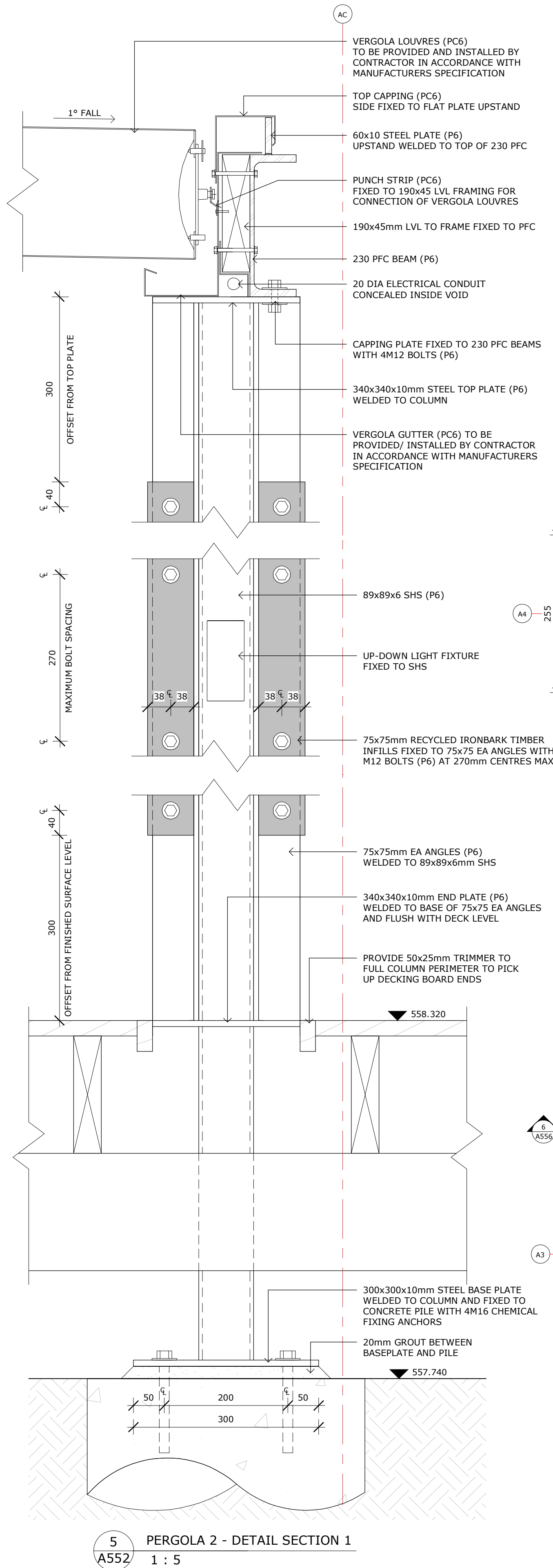
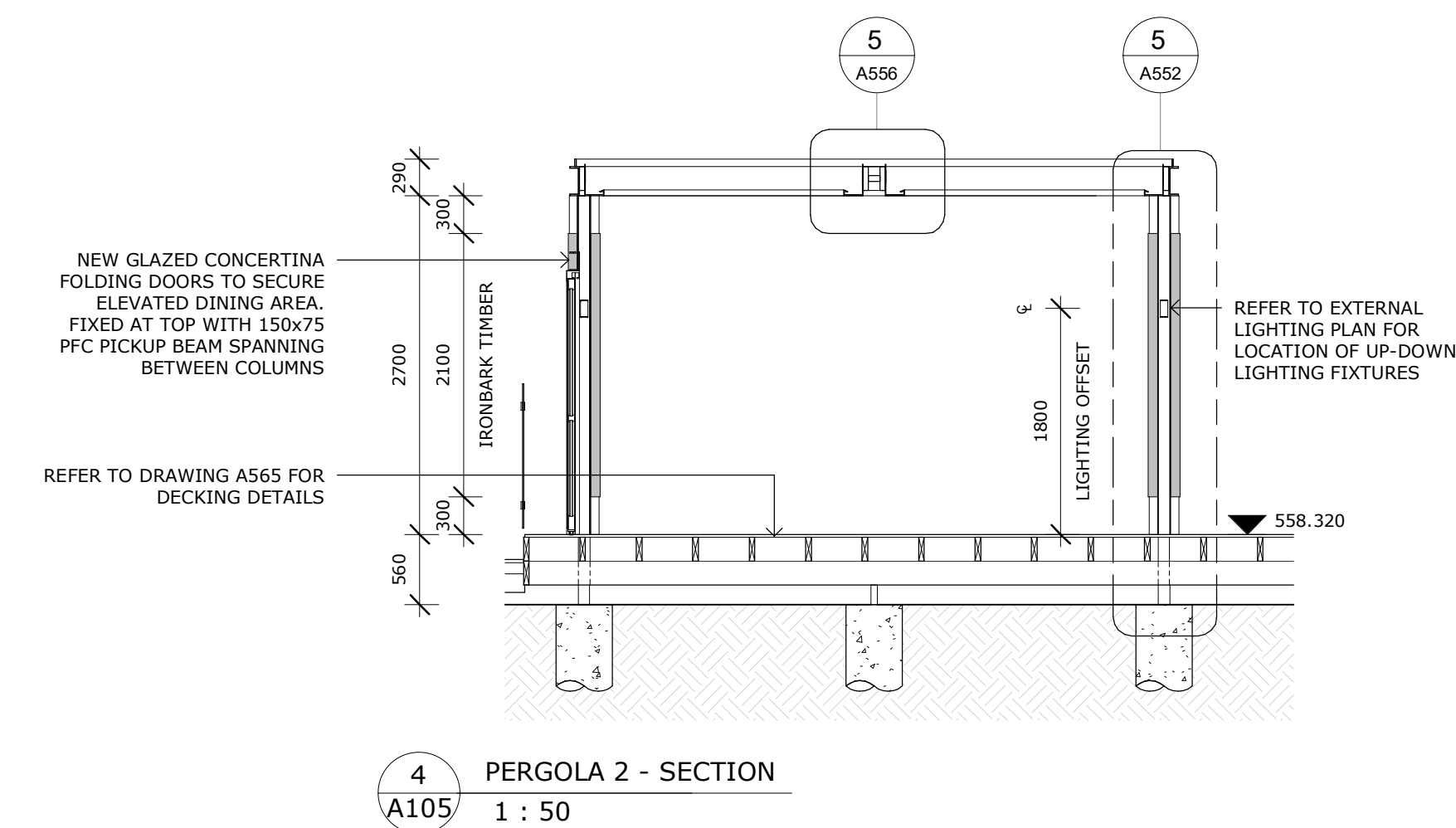
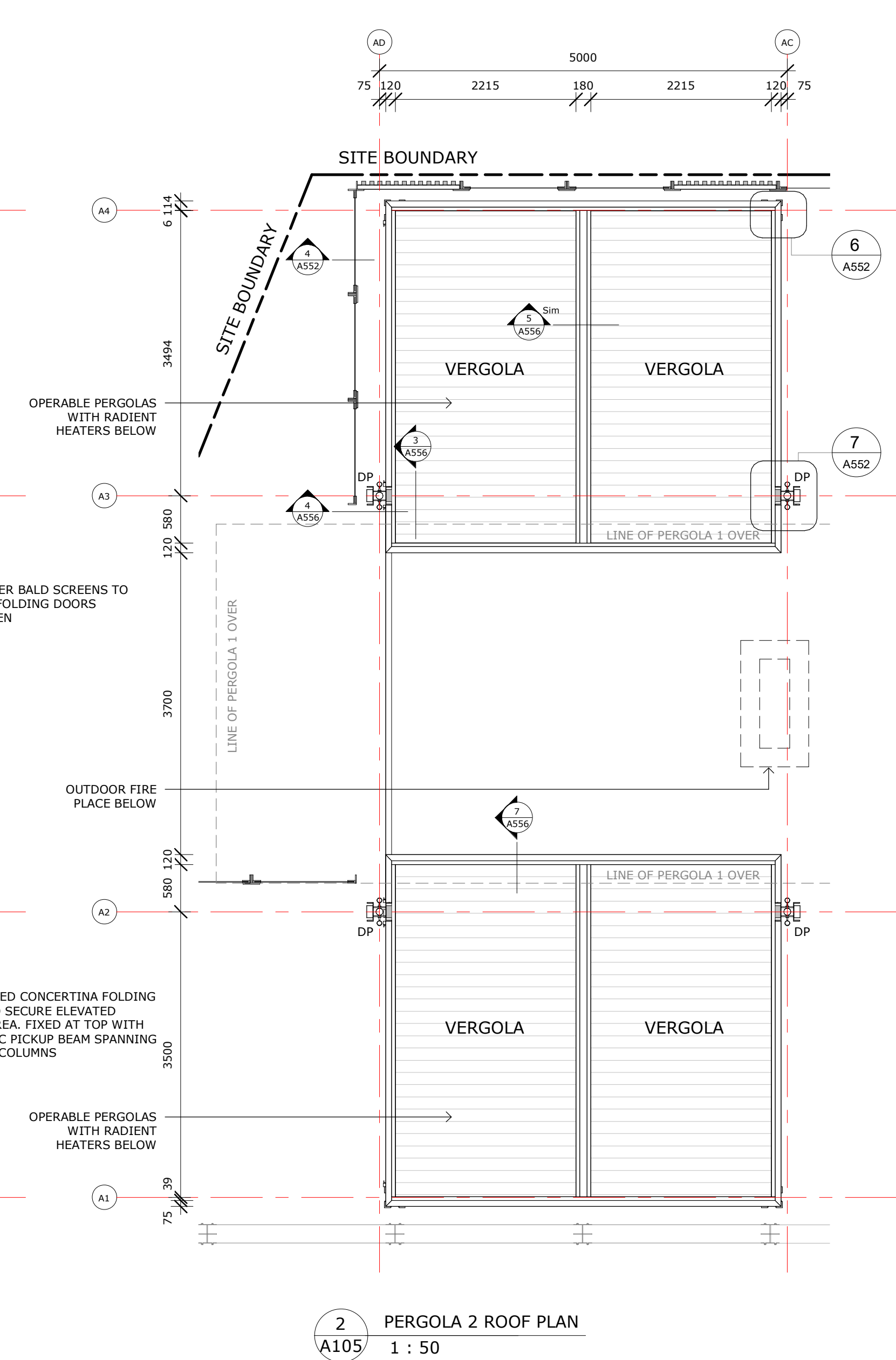
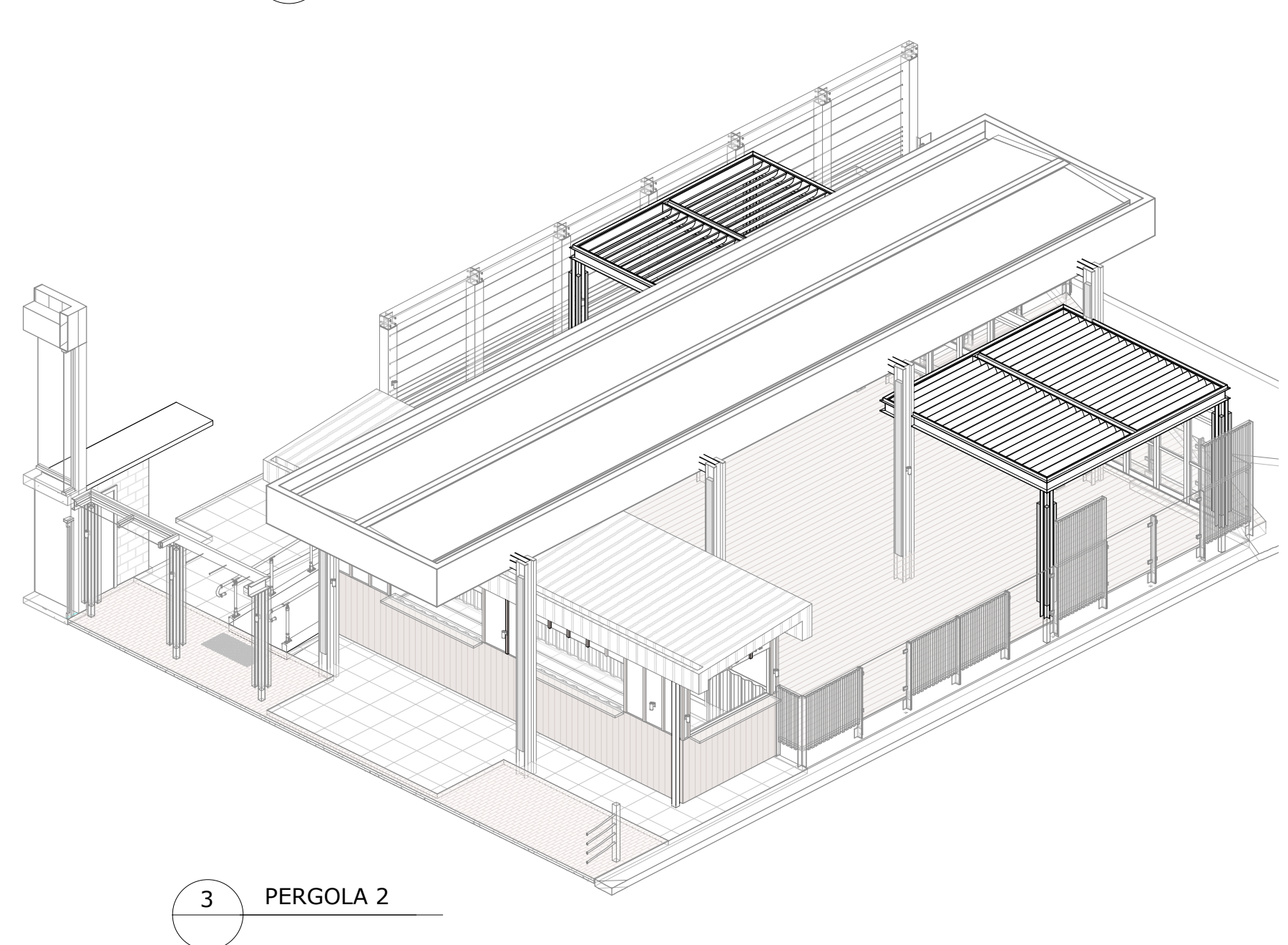

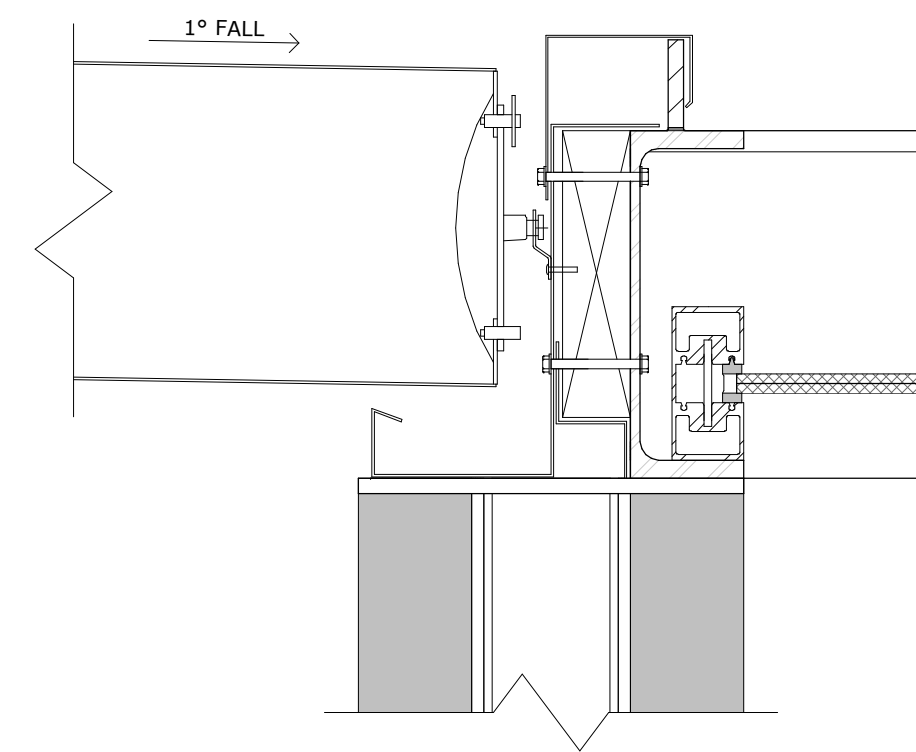
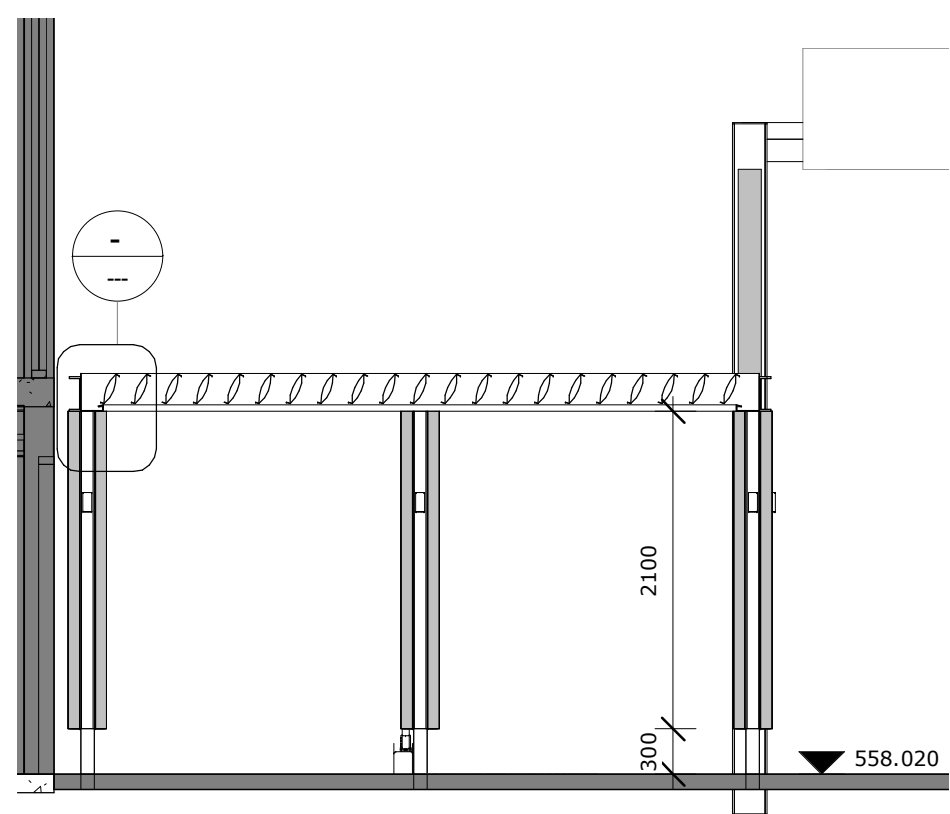
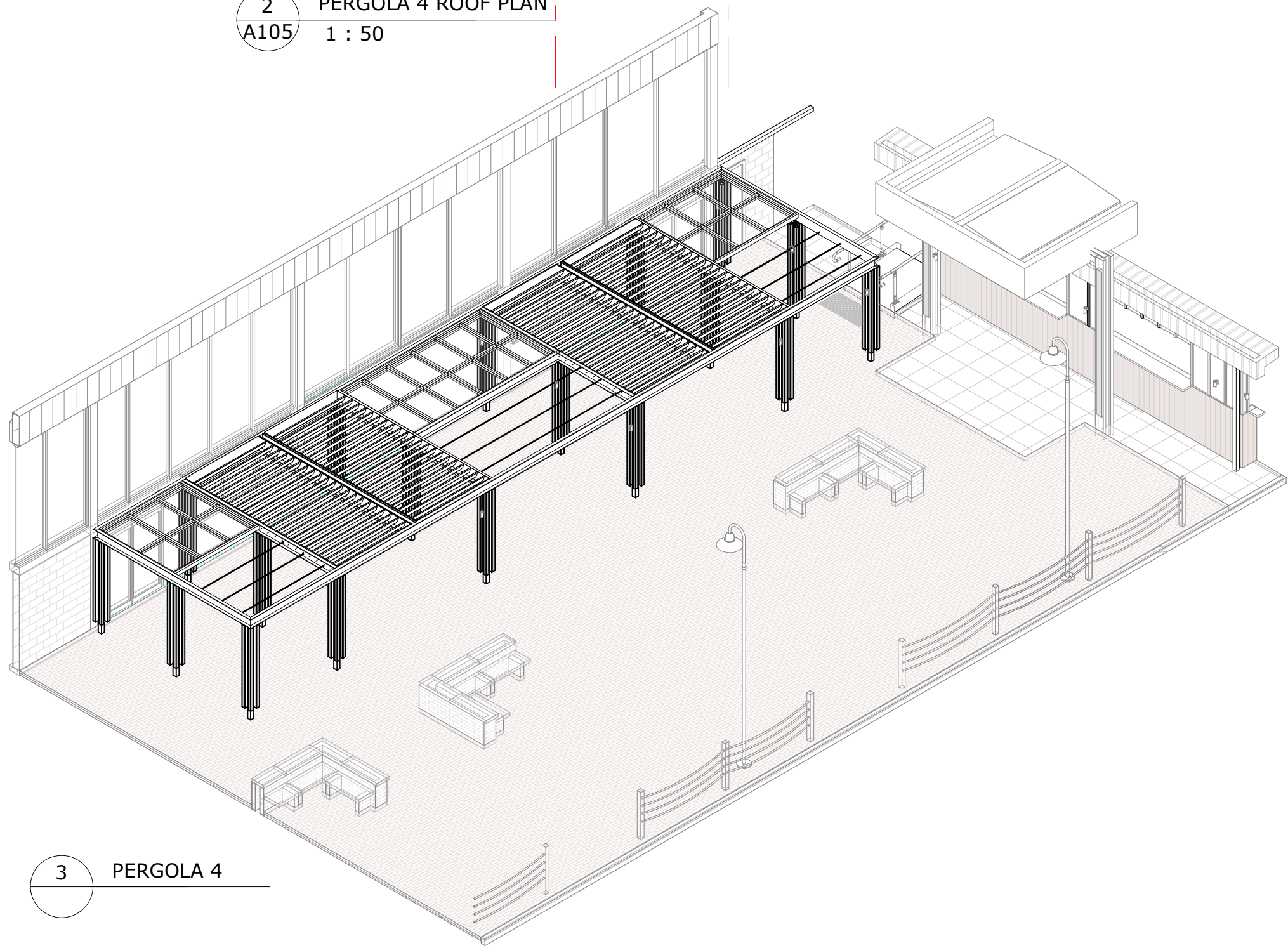
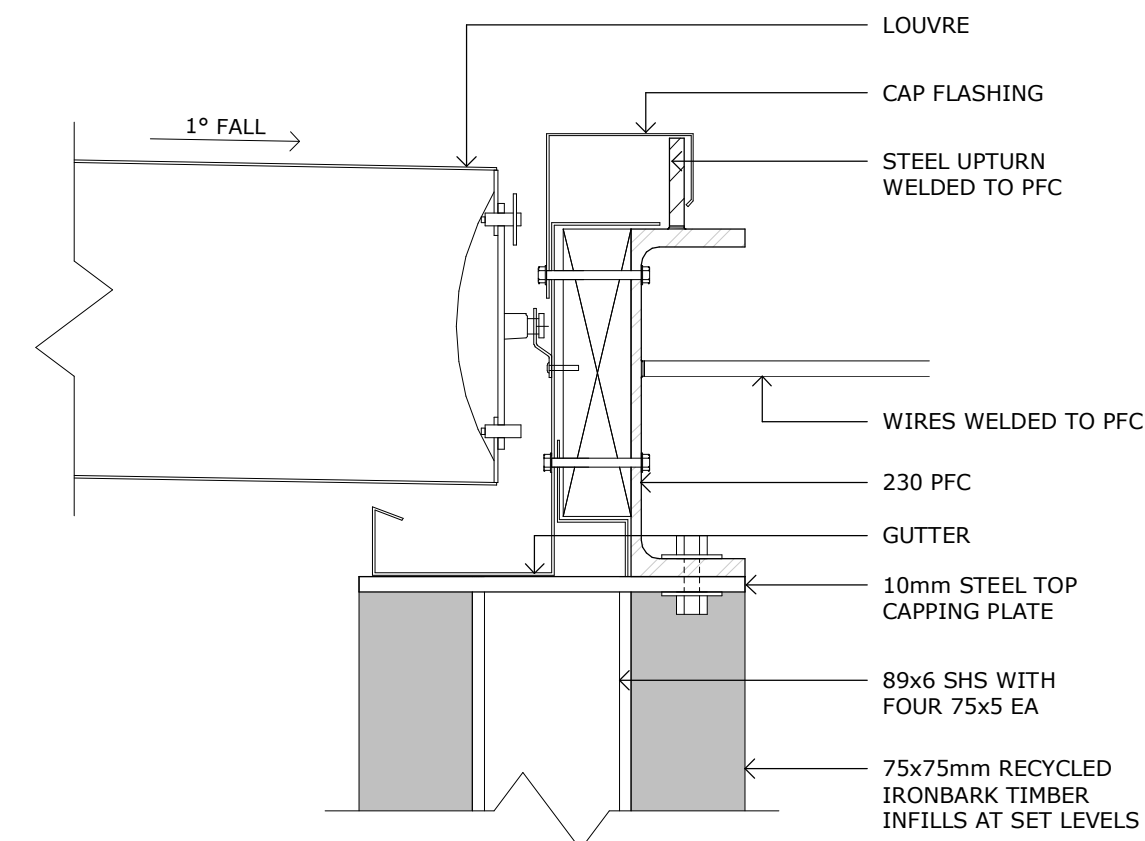
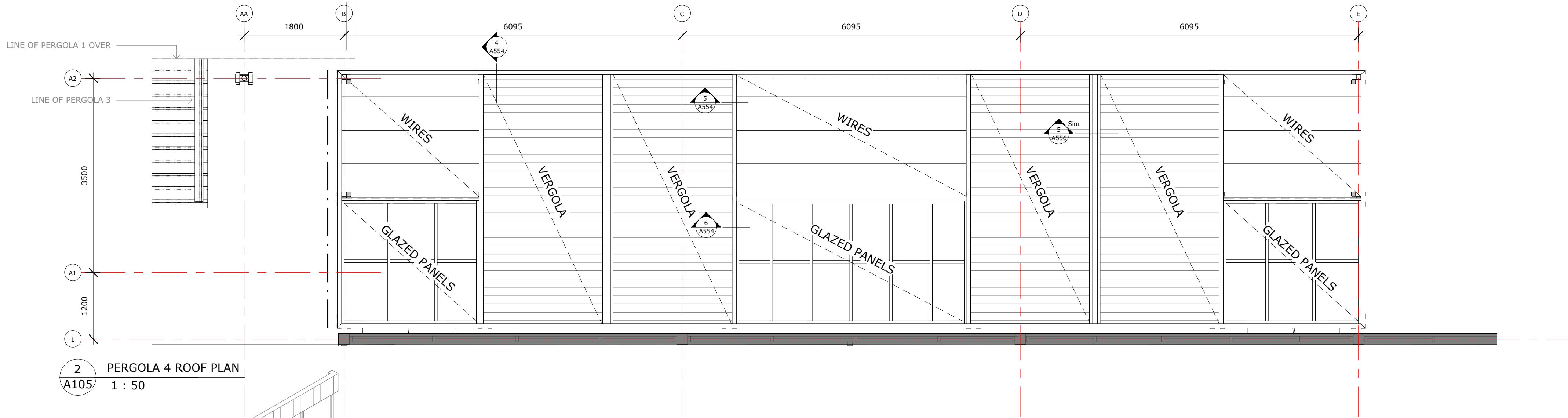
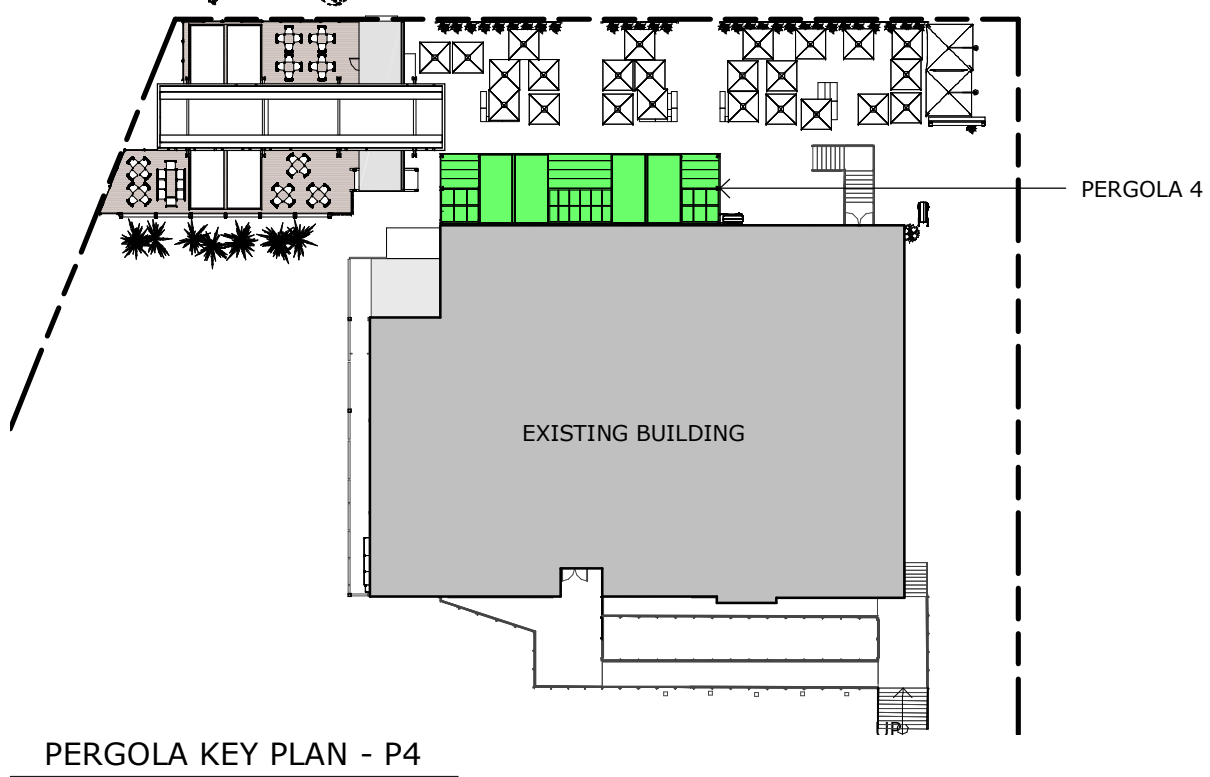
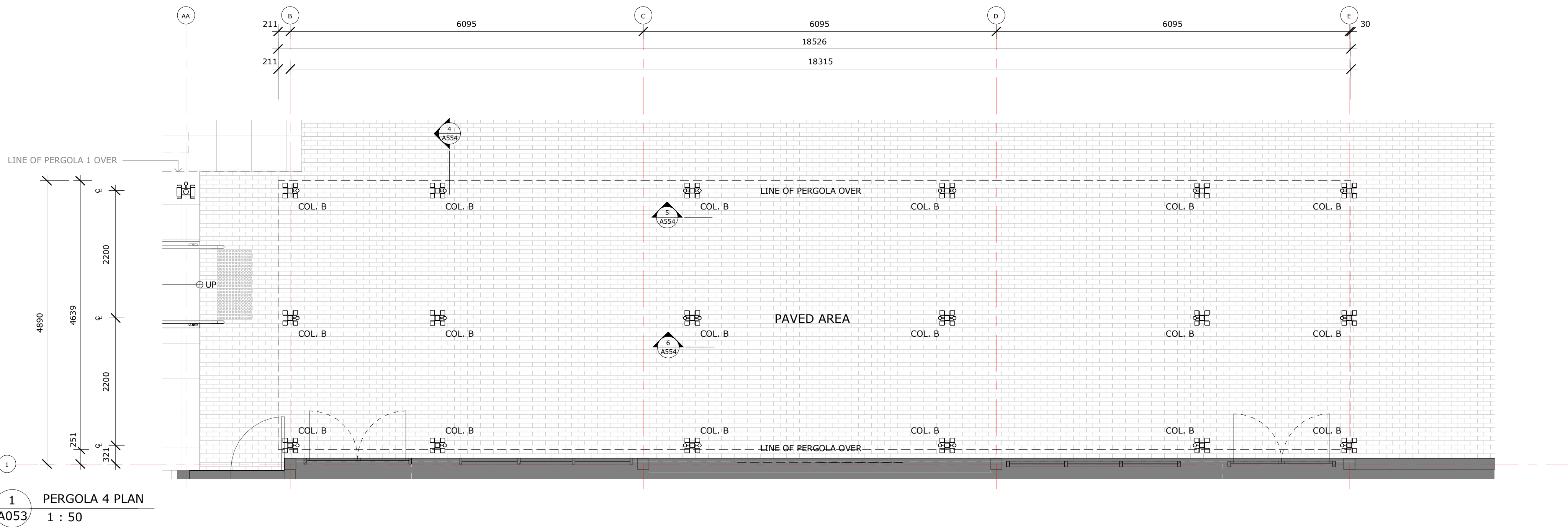

MUNNS SLY MOORE architects

MUNNS SLY MOORE ARCHITECTS PTY LTD
9 Hall Street | PO Box 5093 | Lyneham ACT 2602 Australia
P +61 2 6248 8922 F +61 2 6248 8300
www.munnslymoore.com.au

PROJECT NO. 4221
DRAWING NO. A554
REVISION 14

COPYRIGHT © MUNNS SLY MOORE ARCHITECTS 2011
Reproduction of the whole or part of the document constitutes an infringement of copyright. The information, ideas and concepts contained in this document are confidential. The recipient(s) of this document is/are prohibited from disclosing such information, ideas and concepts to any person without the prior written consent of the copyright holder.

| NO. | DATE | DESCRIPTION |
|-----|------------|-----------------------|
| 14 | 10/06/2021 | ISSUE FOR INFORMATION |
| 13 | 04/06/2021 | ISSUE FOR INFORMATION |
| 12 | 02/06/2021 | ISSUE FOR INFORMATION |
| 11 | 12/05/2021 | ISSUE FOR INFORMATION |
| 10 | 23/04/2021 | ISSUE FOR APPROVAL |
| 9 | 06/04/2021 | ISSUE FOR INFORMATION |
| 8 | 17/03/2021 | ISSUE FOR INFORMATION |
| 7 | 16/12/2020 | ISSUE FOR INFORMATION |
| 6 | 24/11/2020 | ISSUE FOR INFORMATION |
| 5 | 20/11/2020 | ISSUE FOR INFORMATION |

NOTES
1. Use figured dimensions. Do not scale from drawings.
2. All dimensions are in millimetres, except levels and drawings to scale of 1:500 and smaller which are given in metres.
3. Drawings to be read in conjunction with specifications and/or schedules.
4. Contractor to verify all dimensions and levels on site prior to commencing any work or making of shop drawings, and seek instructions if any discrepancies are found.

PROJECT
YACHT CLUB REFURBISHMENT

CLIENT
CSCC

As indicated @ A1

DRAWING
PERGOLA DETAILS - 4

STATUS FOR INFORMATION

DATE 10/06/2021 FILE C:\Users\jbsmith\Documents\4221 - CSCC\WF_R19_1\jbsmith\DWG\4221.rvt
DRAWN: JS/DR/AO CHECKED: CM VERIFIED: CM
LOT: 12 DP: 242010 ADDRESS: LOTUS BAY, 12 MARINER PL

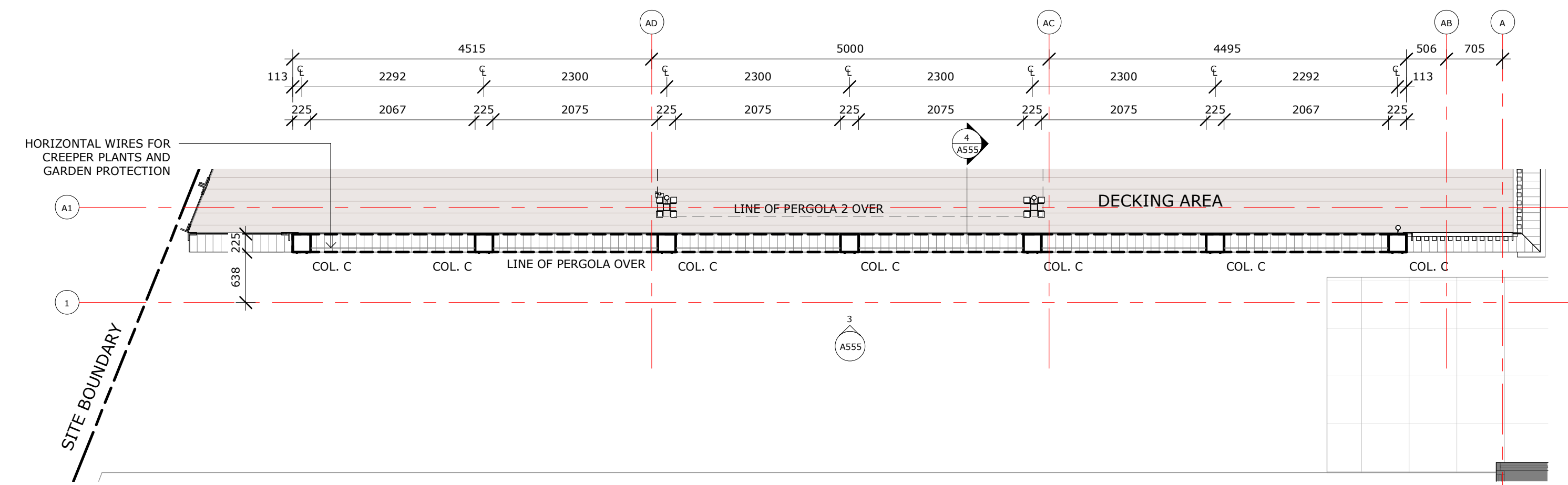

1 PERGOLA 5 PLAN
A053 1 : 50

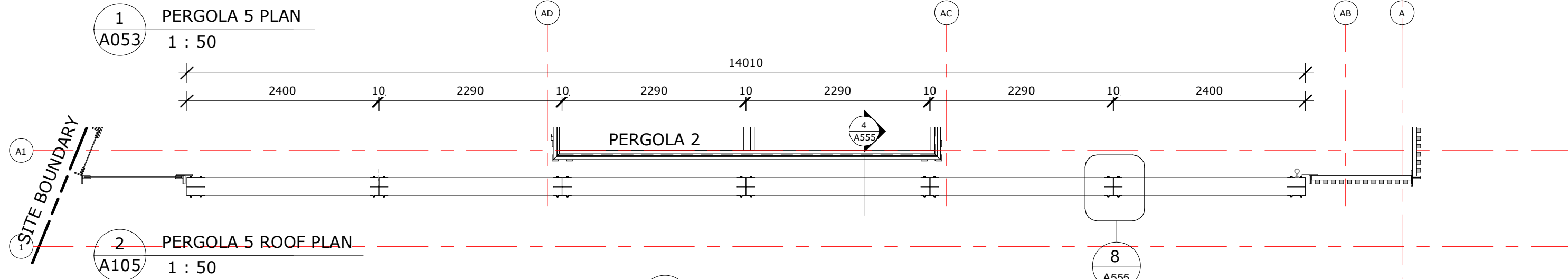

2 PERGOLA 5 ROOF PLAN
A105 1 : 50

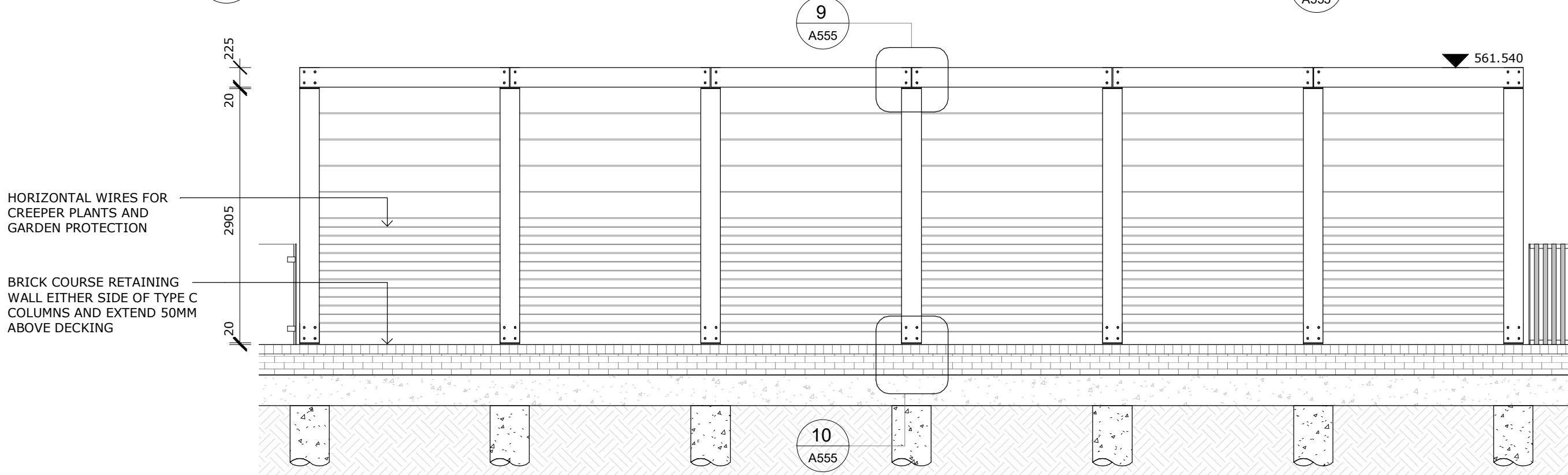

3 PERGOLA 5 ELEVATION
A555 1 : 50

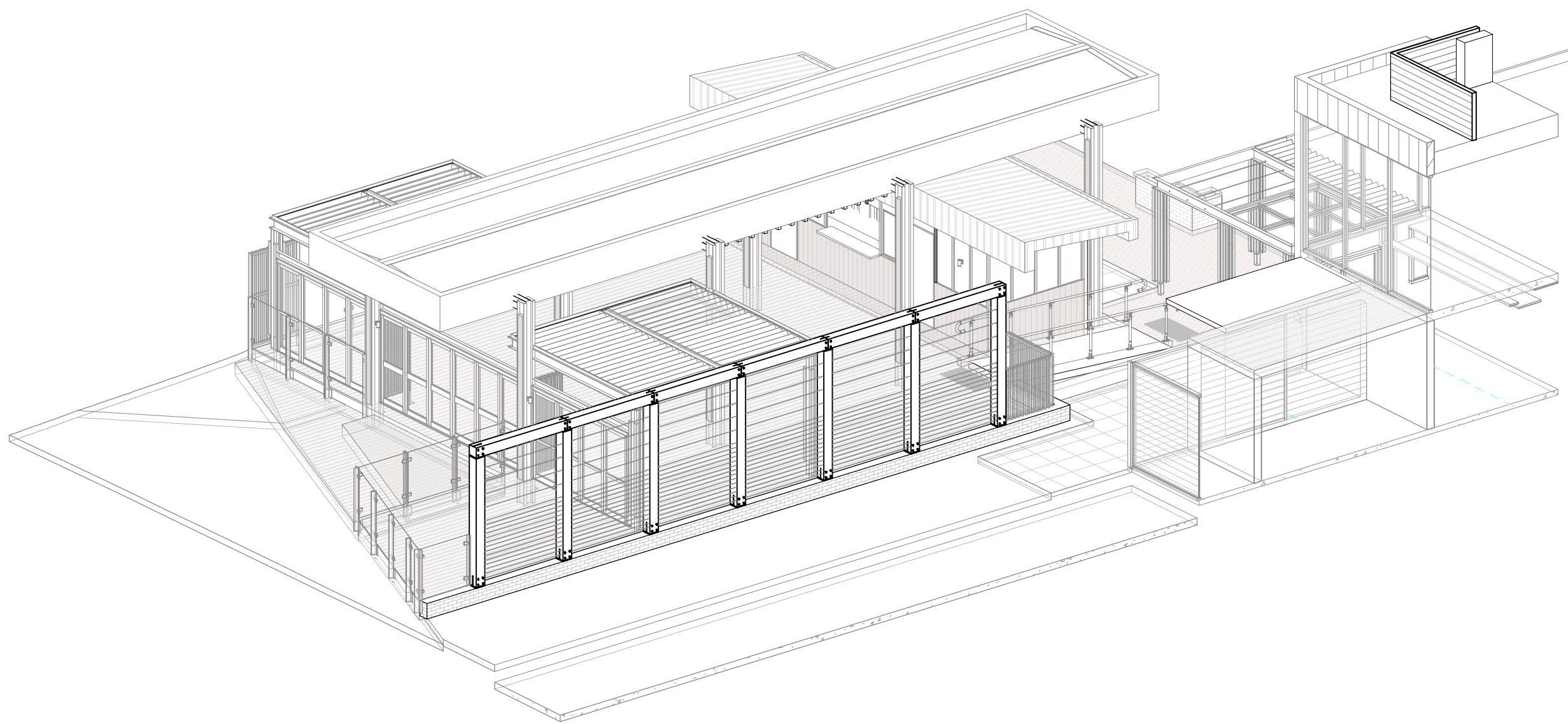

12 PERGOLA 5

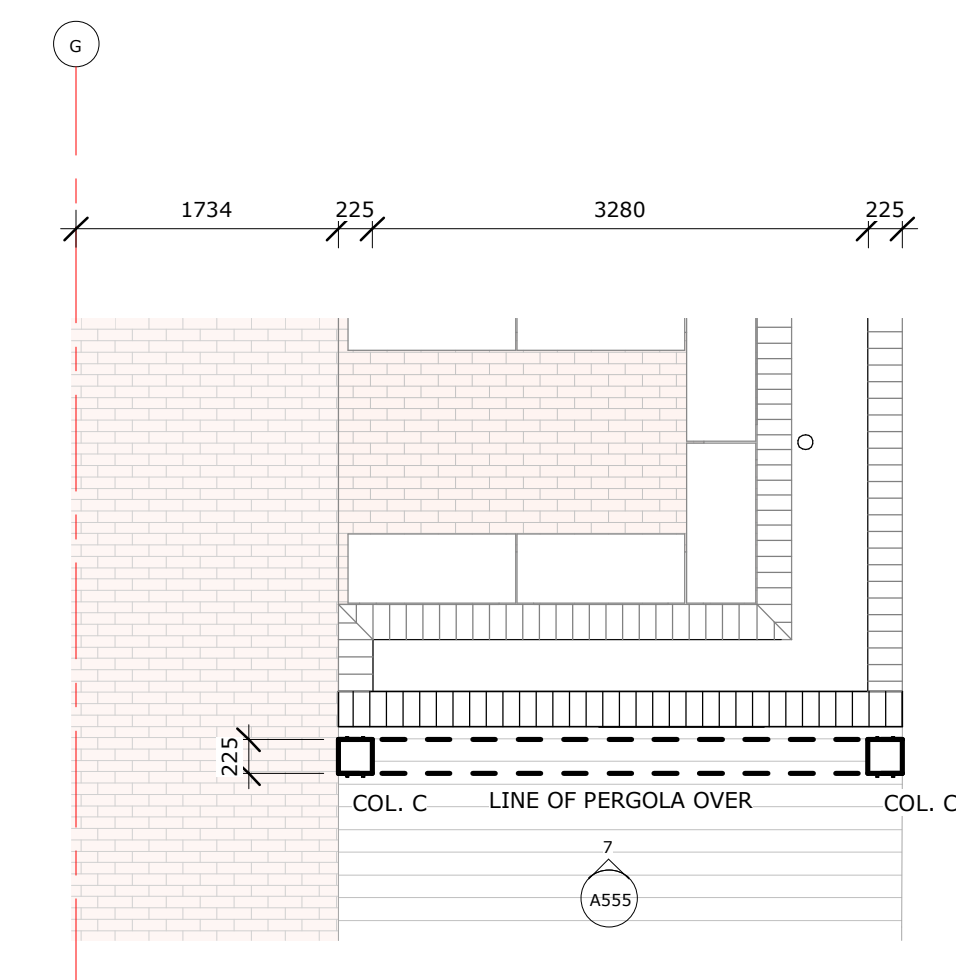

5 PERGOLA 5.A PLAN
A053 1 : 50

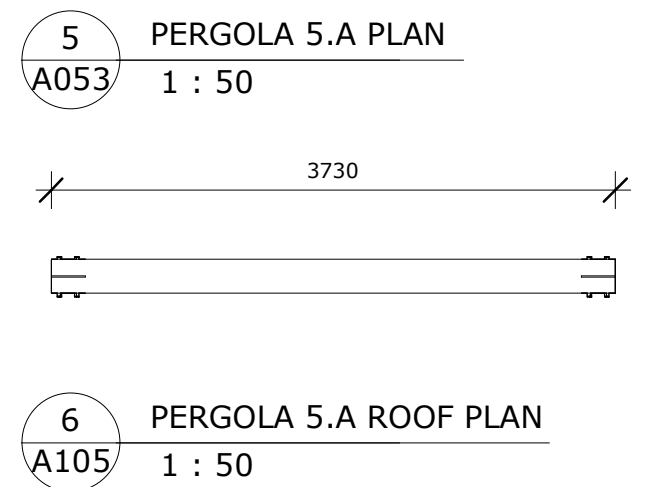

6 PERGOLA 5.A ROOF PLAN
A105 1 : 50

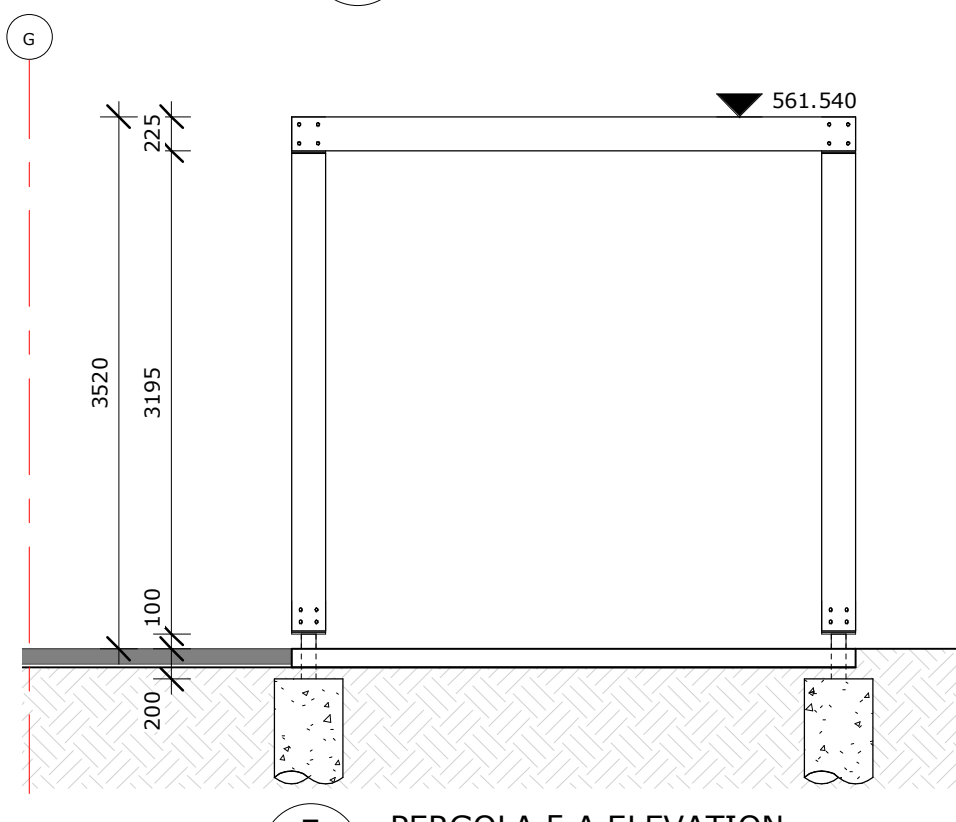

7 PERGOLA 5.A ELEVATION
A555 1 : 50

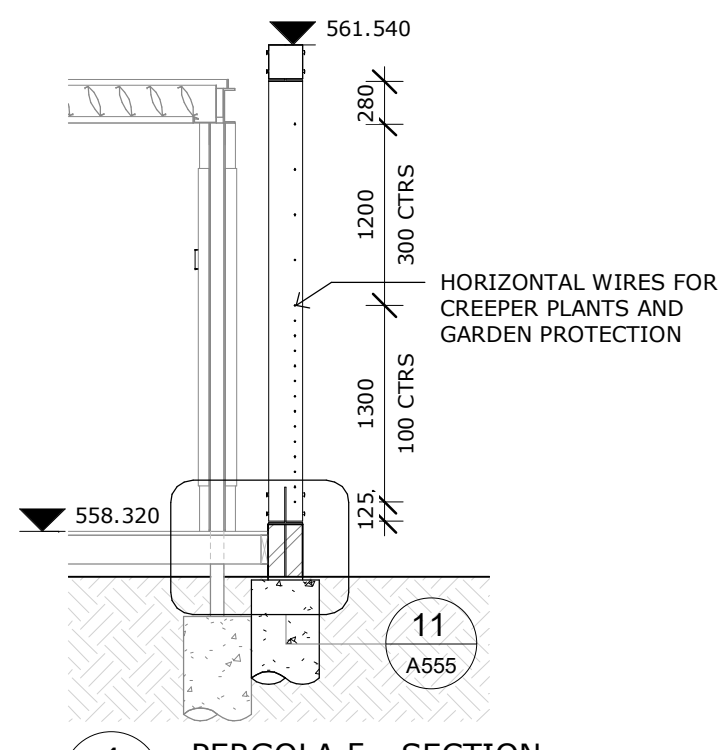

4 PERGOLA 5 - SECTION
A105 1 : 50

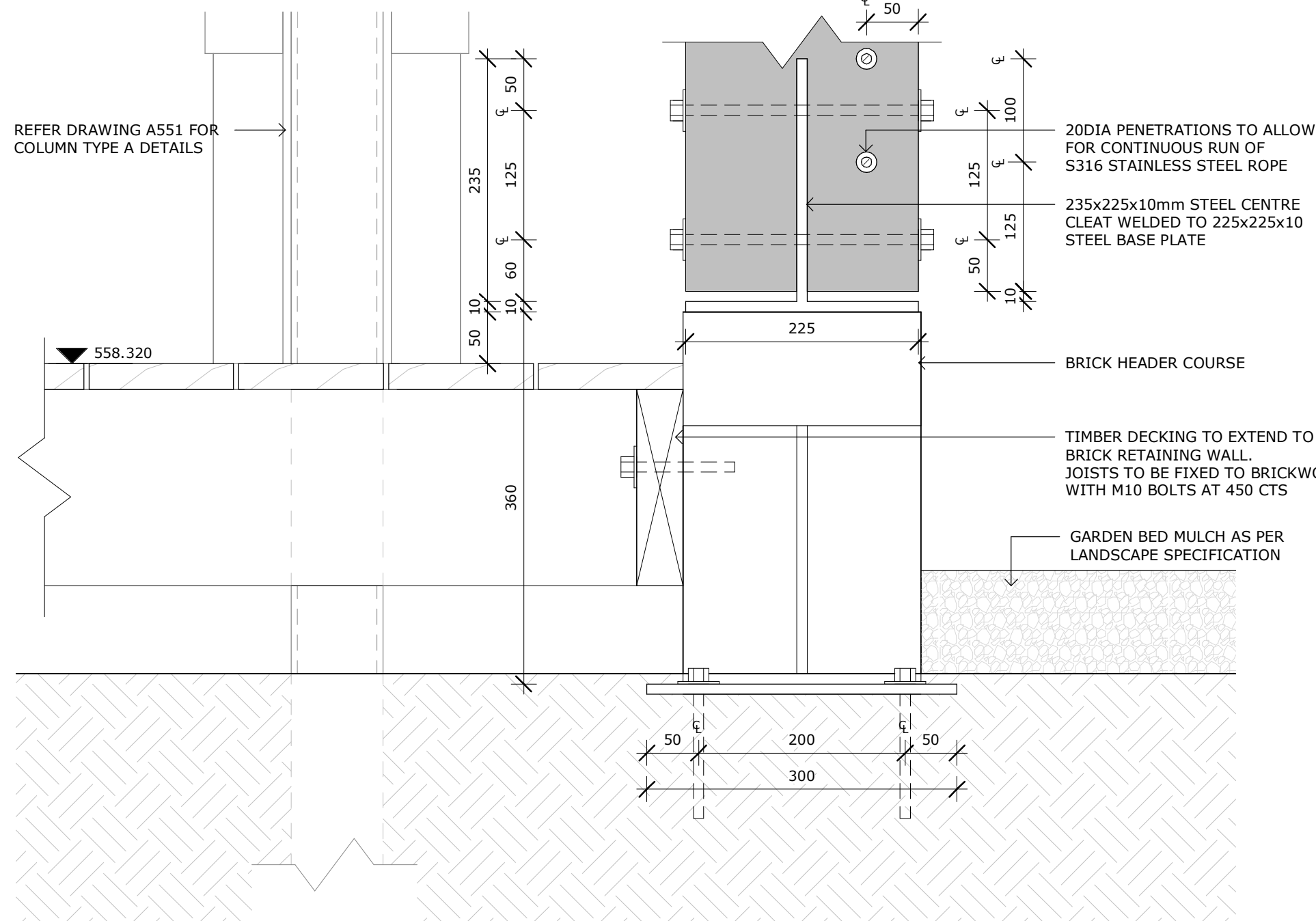

11 COLUMN TYPE C - DETAIL SECTION 3
A555 1 : 5

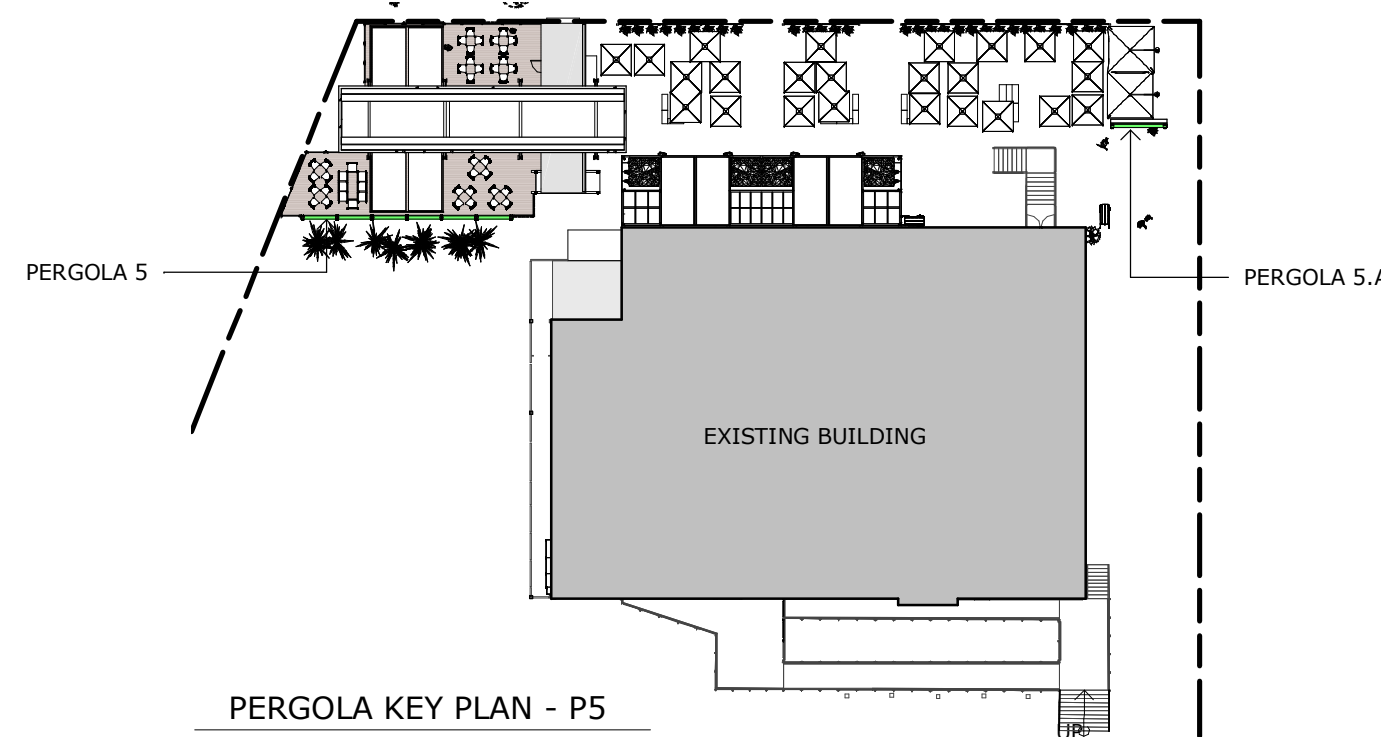

PERGOLA KEY PLAN - P5

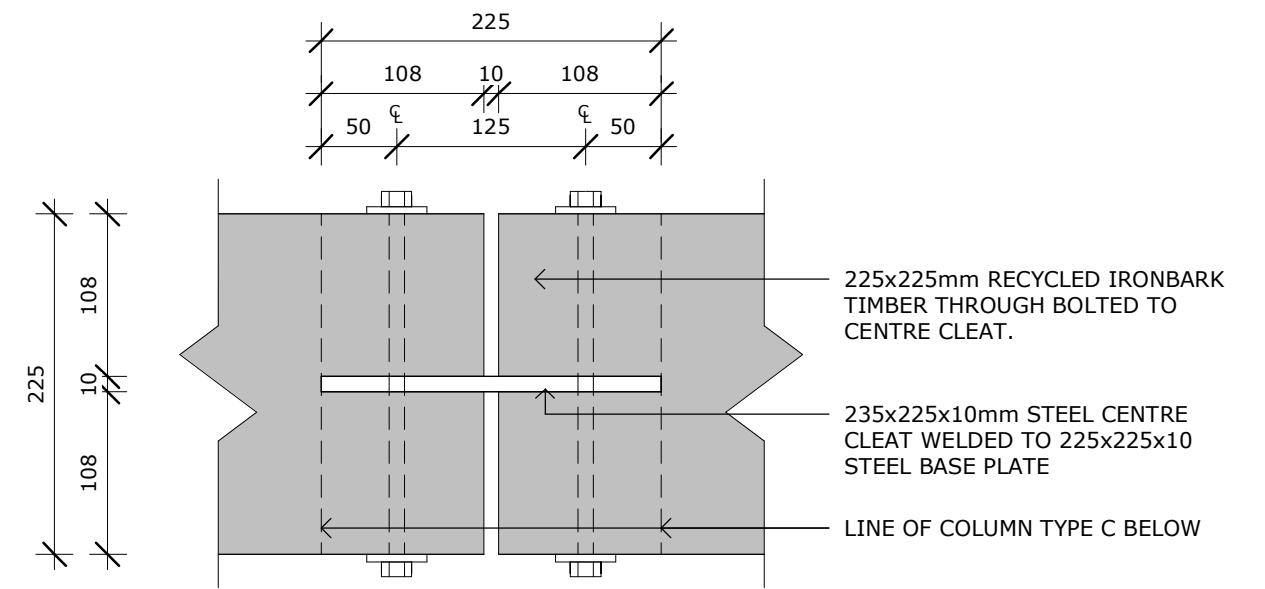

8 PERGOLA 5 ROOF PLAN - PLAN DETAIL
A555 1 : 5

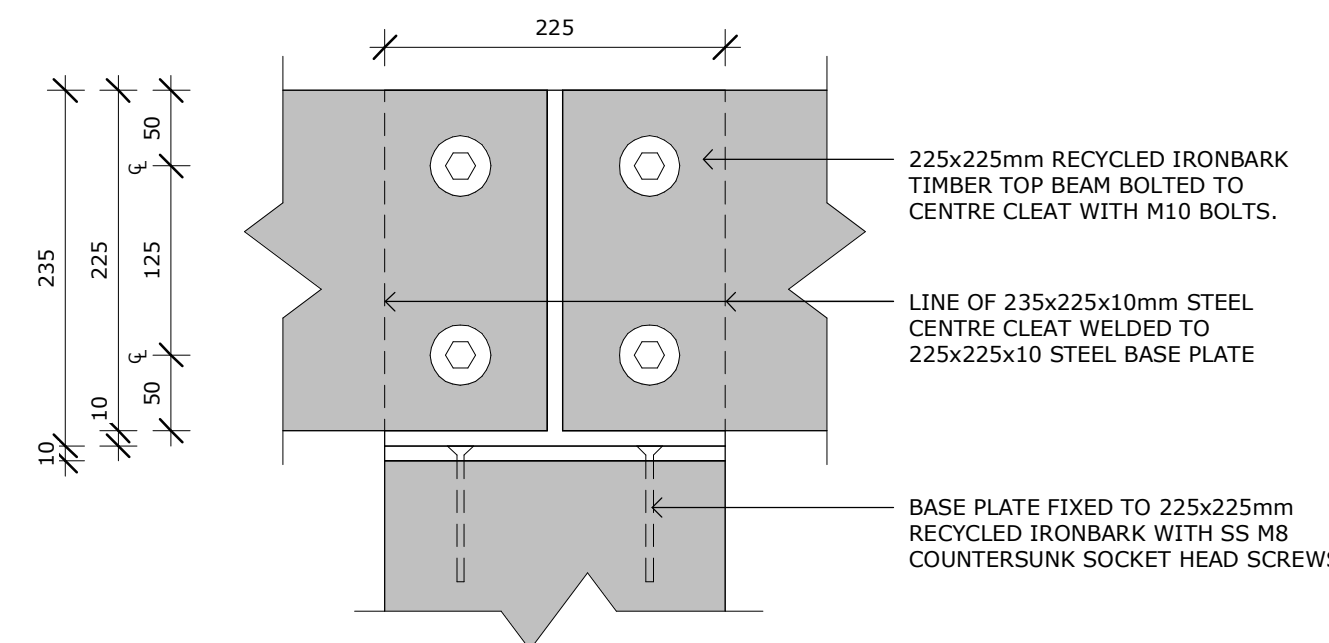

9 COLUMN TYPE C - DETAIL SECTION 1
A555 1 : 5

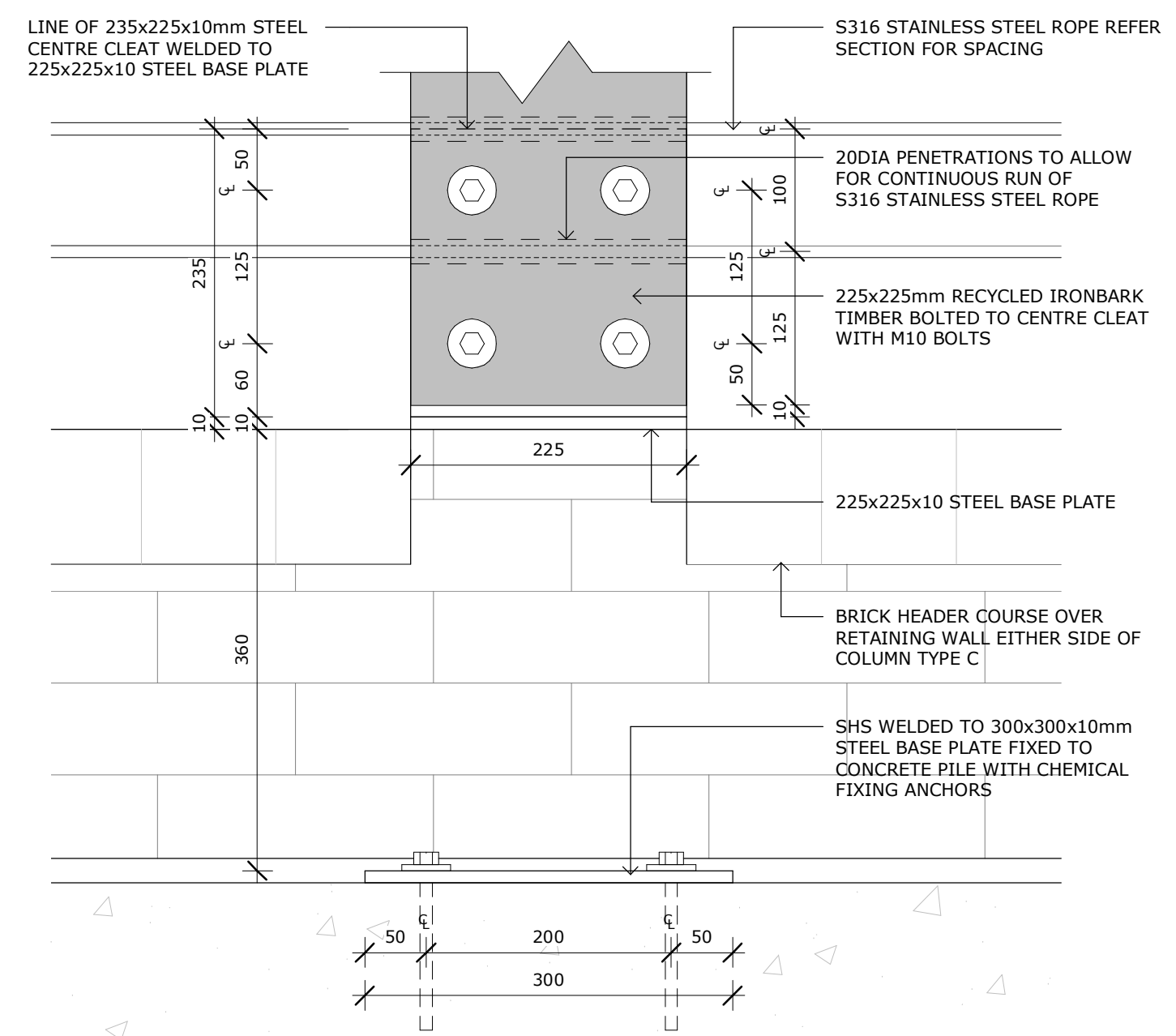

10 COLUMN TYPE C - DETAIL SECTION 2
A555 1 : 5

MUNNS SLY MOORE architects

MUNNS SLY MOORE ARCHITECTS PTY LTD
9 Hall Street | PO Box 5093 | Lynham ACT 2602 Australia
P +61 2 6248 8922 F +61 2 6248 8300
www.munnsslymoore.com.au

PROJECT NO. 4221
DRAWING NO. A555
REVISION 14

COPYRIGHT © MUNNS SLY MOORE ARCHITECTS 2011
Reproduction of the whole or part of the document constitutes an infringement of copyright. The information, ideas and concepts contained in this document are confidential. The recipient(s) of this document is/are prohibited from disclosing such information, ideas and concepts to any person without the prior written consent of the copyright holder.

10/06/2021 10:31:10 AM
C:\Users\lcastron\Documents\4221- C5CCY\WF_R19_ lcastronDMZTR.rvt

| NO. | DATE | DESCRIPTION |
|-----|------------|-----------------------|
| 14 | 10/06/2021 | ISSUE FOR INFORMATION |
| 13 | 04/06/2021 | ISSUE FOR INFORMATION |
| 12 | 02/06/2021 | ISSUE FOR INFORMATION |
| 11 | 12/05/2021 | ISSUE FOR INFORMATION |
| 10 | 23/04/2021 | ISSUE FOR APPROVAL |
| 9 | 06/04/2021 | ISSUE FOR INFORMATION |
| 8 | 17/03/2021 | ISSUE FOR INFORMATION |
| 7 | 16/12/2020 | ISSUE FOR INFORMATION |
| 6 | 24/11/2020 | ISSUE FOR INFORMATION |
| 5 | 20/11/2020 | ISSUE FOR INFORMATION |

NOTES
1. Use figured dimensions. Do not scale from drawings.
2. All dimensions are in millimetres, except levels and drawings to scale of 1:500 and smaller which are given in metres.
3. Drawings to be read in conjunction with specifications and/or schedules.
4. Contractor to verify all dimensions and levels on site prior to commencing any work or making of shop drawings, and seek instructions if any discrepancies are found.

PROJECT
YACHT CLUB REFURBISHMENT

CLIENT
CSCC

As indicated @ A1

DRAWING
PERGOLA DETAILS - 5

STATUS FOR INFORMATION

DATE 10/06/2021 FILE C:\Users\lcastron\Documents\4221- C5CCY\WF_R19_ lcastronDMZTR.rvt
DRAWN: JS/DR/AO CHECKED: CM VERIFIED: CM
LOT: 12 DP: 242010 ADDRESS: LOTUS BAY, 12 MARINER PL

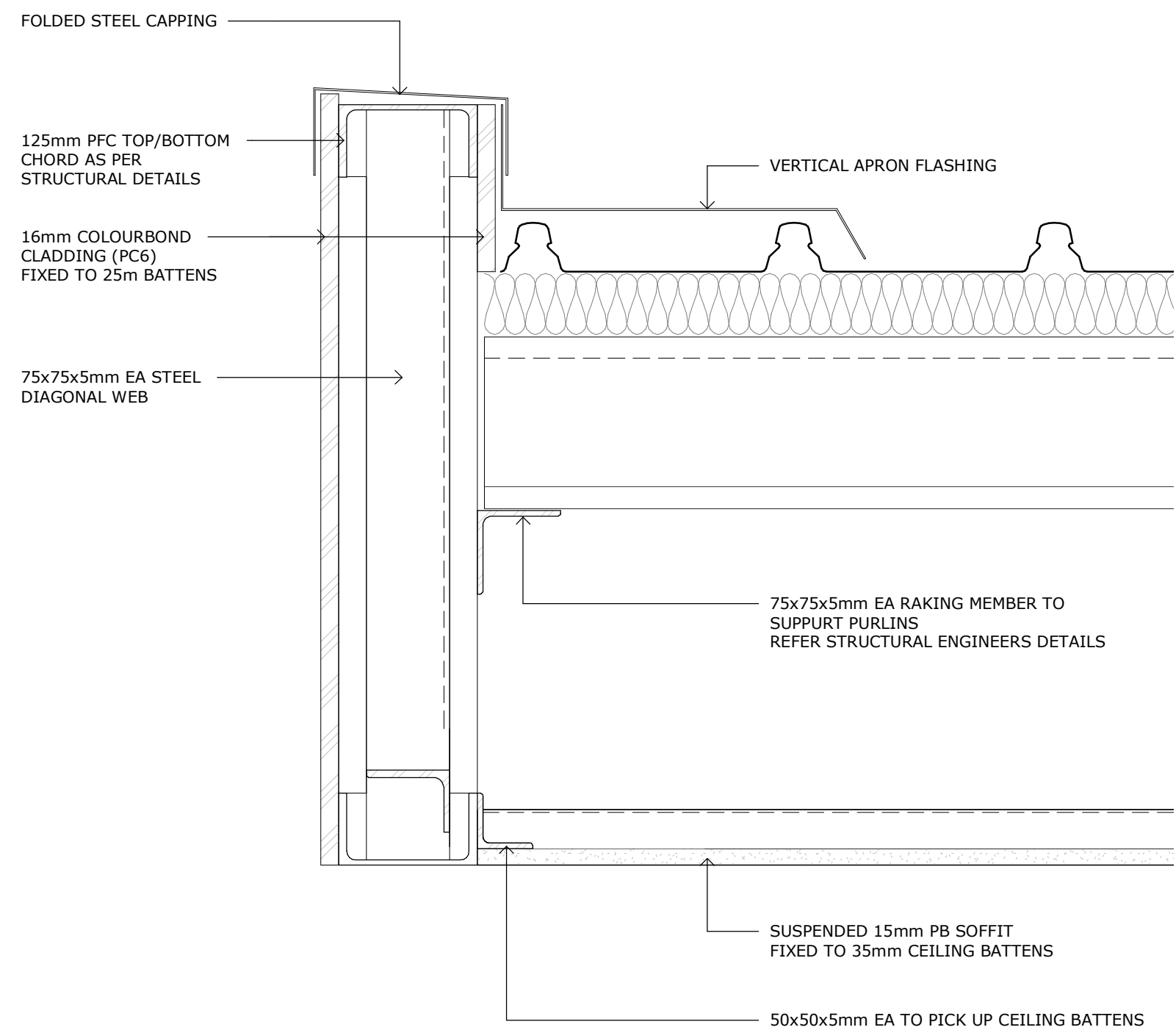

1 PERGOLA 1 - DETAIL SECTION 5
A551 1 : 5

2 PERGOLA 1 - DETAIL SECTION 6
A551 1 : 5

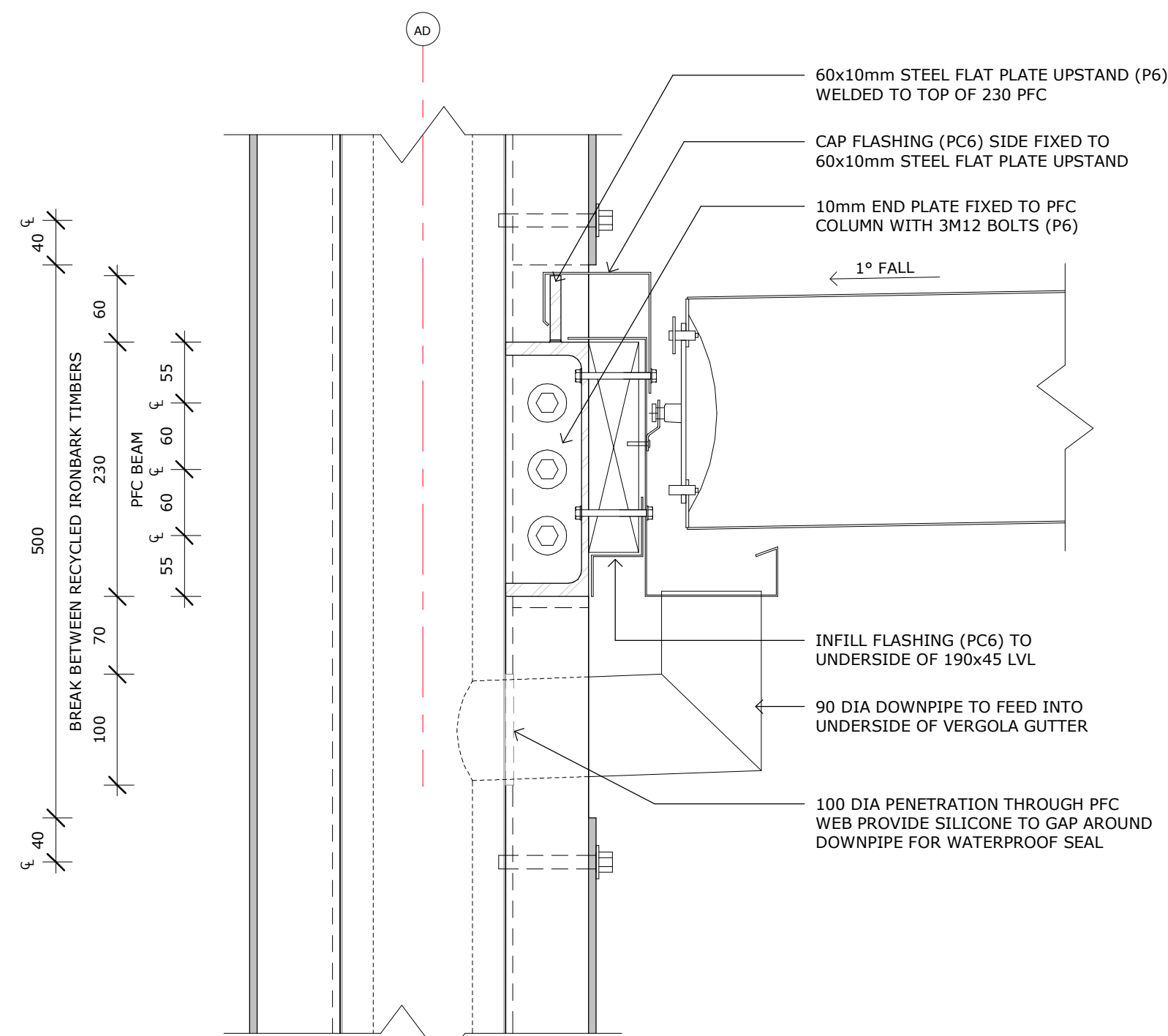

4 PERGOLA 2 - DETAIL SECTION 3
A551 1 : 5

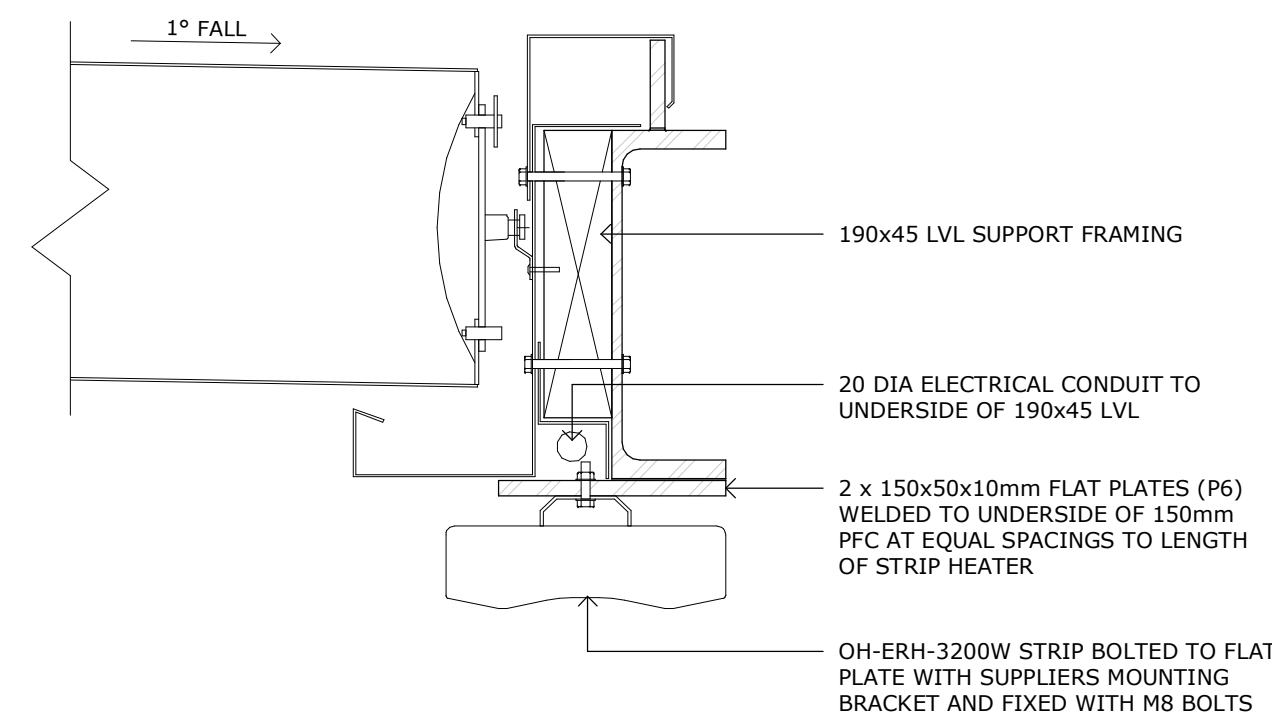

6 PERGOLA 2 - DETAIL SECTION 5
A552 1 : 5

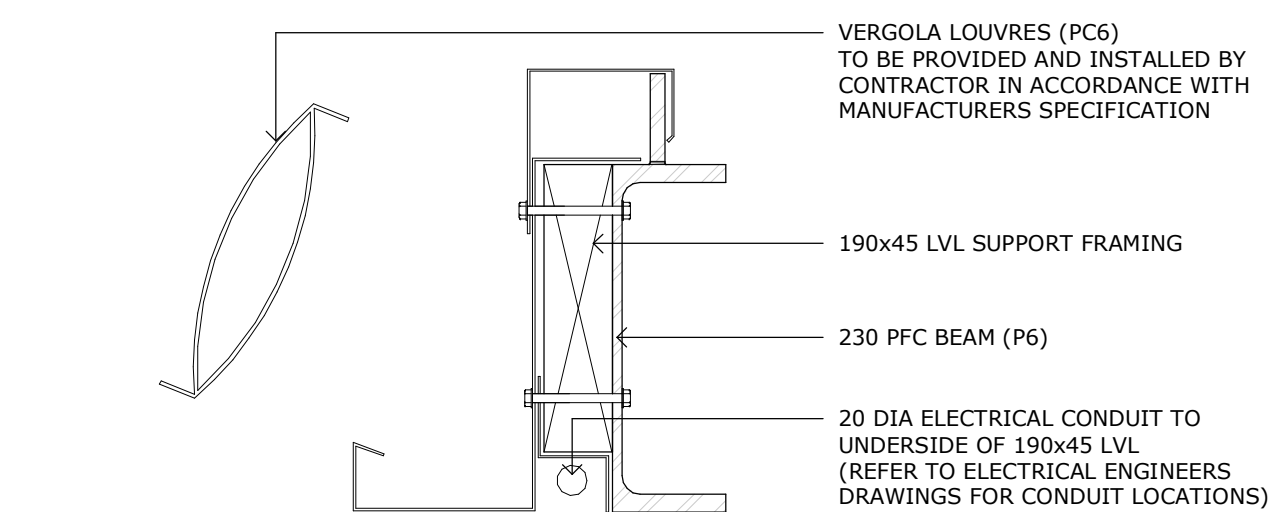

7 PERGOLA 2 - DETAIL SECTION 6
A551 1 : 5

3 PERGOLA 2 - DETAIL SECTION 2
A105 1 : 5

| | | |
|-----|------------|-----------------------|
| | | |
| | | |
| | | |
| | | |
| | | |
| 3 | 10/06/2021 | ISSUE FOR INFORMATION |
| 2 | 04/06/2021 | ISSUE FOR INFORMATION |
| 1 | 28/05/2021 | ISSUE FOR APPROVAL |
| NO. | DATE | DESCRIPTION |

NOTES

1. Use figured dimensions. Do not scale from drawings.
2. All dimensions are in millimetres, except levels and drawings to scale of 1:500 and smaller which are given in metres.
3. Drawings to be read in conjunction with specifications and/or schedules.
4. Contractor to verify all dimensions and levels on site prior to commencing any work or making of shop drawings, and seek instructions if any discrepancies are found.

DRAWING
PERGOLA ROOF DETAILS

STATUS FOR INFORMATION

| | | | |
|---------|------------|----------|--|
| DATE | 10/06/2021 | FILE | C:\Users\bcastro\Documents\4221-CSCCYC-WF_R19_bcastro0421TR.rv |
| DRAWN: | JS/DR/AO | CHECKED: | CM VERIFIED: CM |
| LOT: 12 | DP: 242010 | ADDRESS: | LOTUS BAY, 12 MARINER PL |

 **MUNNSSLY MOORE ARCHITECTS PTY LTD** ABN 30 008 534 049
9 Hall Street | PO Box 5093 | Lyneham ACT 2602 Australia
P +61 2 6248 8922 **F** +61 2 6248 8300
Nominated Architect Robert Sly FAIA ACT #331 NSW #6712 www.munnsslymoore.com.au

| | | |
|-------------|-------------|----------|
| PROJECT NO. | DRAWING NO. | REVISION |
|-------------|-------------|----------|

4221 A556

3

